The Daily Freeman

Vol. CV, No. 177 | Friday, July 30, 1976 | 15¢ daily/30¢ Sunday | Mostly Cloudy Min. 59 Max.75

World in Brief

Find Martian Soil Is Like Wet Sand

PASADENA, Calif. (UPI) — Viking 1's sampling arm scoop dug up and dumped Martian soil in three instruments for experiments Thursday to see if there is some form of life on Mars. But one of the instruments indicated it did not have a sufficient sample.

It seems the consistency of the soil is like wet sand. But it was emphasized that did not indicate there was water in the soil. Scientists said there was a possibility the soil was too thick and clogged the instrument. They said they felt engineers would be able to get the instrument operating within four days.

Newsmen Face Jail For Secret Source

FRESNO, Calif. (UPI) — The managing editor, the former city editor and two reporters for the Fresno Bee waged an unsuccessful 15-month battle against a court order demanding they reveal a news source, which culminated last month with the refusal of the Supreme Court, to hear the case.

The four, who still refuse to reveal their source, face sentencing today for 73 contempt of court citations. The jail terms will be levied by Fresno County Superior Court Judge Hollis Best, in what is believed to be the first multiple sentencing of newsmen in the United States.

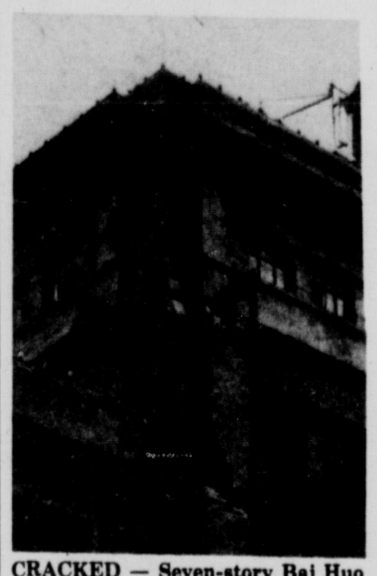

CRACKED — Seven-story Bai Huo Da Lou, Peking's main department store, suffered cracked walls in the world's most powerful earthquake, which hit Tangshan and Tiengshin as well as the Chinese capital Wednesday.

Amtrak Has Ordered Sleeping Coaches

WASHINGTON (UPI) — The last order for first-class sleeping cars on trains was placed in 1956 and at this point they don't really live up to the prices they command. But Amtrak is taking steps to change all that.

An Amtrak spokesman said Thursday the firm has ordered 36 new double-deck sleepers with first-class double bedrooms upstairs and smaller economy-class rooms and a family room downstairs. They will be put into service on longdistance trains linking the West Coast with Chicago and New Orleans and traveling along the West Coast between Los Angeles and Seattle.

Brezhnev Attacks Meddling in Italy

MOSCOW (UPI) — In a rare personal interview with the Communist party newspaper Pravda, and published by the official Tass news agency, Soviet leader Leonid I. Brezhnev today charged "democracy is cheap" in the eyes of Western politicians and said they were attempting to block a Communist role in the government of Italy.

The Communist party won a record 34.5 per cent in Italy's general elections last month. But the Christian Democrats, who won the most votes, have pledged to try to form a minority government without Communist participation.

Spotlite

Sloper Sees Another Farce
Page 5

Kingston Through a Lens
Page 7

Sawyers Head for State
Page 11

Index

Bridge	19
Classifieds	15-18
Comics	19
Crossword	19
Dear Abby	9
Editorials, Columns	6
Jeane Dixon	19
Life Today	7-10
Obituaries	2
Sports	11-14
Stock Markeut	15
Teen Forum	19
Theaters	5
Weather	3

More Kidnap Arrests Seen

SAN FRANCISCO (UPI) — With the three "primary suspects" in the Chowchilla bus kidnap case in jail, California authorities today pursued other leads they say may lead to additional arrests.

The FBI, however, said as far as it was concerned, its investigation into the alleged $5 million ransom plot was closed with the apprehension of the last known suspects.

Fred Woods, 24, was captured Thursday by Royal Canadian Mounted Police in Vancouver. His friend, James Schoenfeld, also 24, was seized by police 1,000 miles to the south, near his home in the San Francisco Bay Area.

Schoenfeld's brother, Richard, 22, who surrendered to authorities earlier, was arraigned Thursday on 43 counts of kidnaping and robbery. He pleaded innocent.

The arrests of the elder Schoenfeld and Woods came two weeks to the day after the school bus with 26 children and their driver was seized by masked gunmen. Some 29 hours later the driver and children dug their way to safety from a buried moving van in a quarry owned by Woods' millionaire father.

"The suspects are in custody. We have other criminals to chase," FBI agent Frank Perrone said Thursday night. "It's in the hands of local authorities now."

"The case is not closed as far as we're concerned," said Jack W. Baugh, chief of the criminal division of the Alameda County Sheriff's Office. "The search for known suspects is over (but) we are pursuing other investigative leads."

Baugh said that the leads could result in other arrests, but added "the primary suspects are in custody."

While Baugh refused to elaborate, various published reports in recent days said

(See ARREST, page 3)

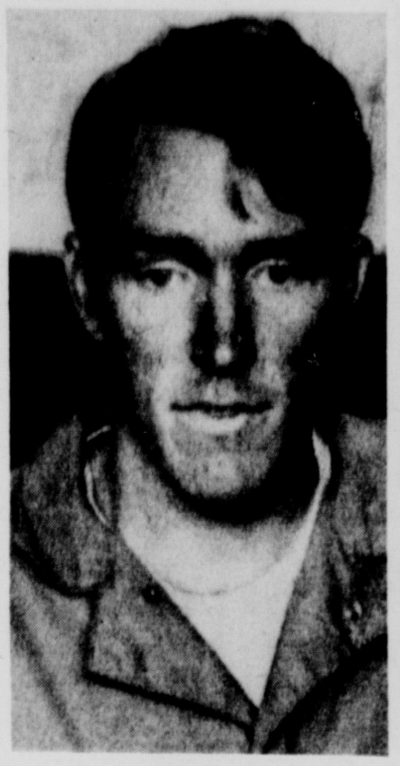

James Schoenfeld

Frederick Woods

UPI photos

Richard Schoenfeld

Beame May Sue Over Water Release Bill

New York City Mayor Abraham Beame is anything but pleased with the Catskill water release bill and has his lawyers looking into the possibility of a court suit action against it.

Contradicting Gov. Hugh Carey's statement Monday that the mayor had agreed to "co-operate extensively" with the development of the program, Beame has said the bill "raises legal and jursidictional questions which corporation counsel will investigate."

Mark Marquesi, a spokesman for Beame explained Thursday that any co-operation between city and state at this point "becomes academic."

"The mayor had said he would work out an amicable solution without legislation — administratively . Now that the bill is signed the governor doesn't need us."

Carey's office had no comment on the possible lawsuit, or on the apparent discrepancy between the statements released by the two men.

The water release bill was signed Monday and allows the Department of Environmental Conservation to set schedules for release of water from city reservoirs to rivers in the Catskills.

Veto Disappoints Farmers

CLINTONDALE — Ulster County farmers are disappointed by Governor Hugh Carey's veto of a law which would have cut the inheritance tax bill on a $500,000 family farm by $22,000.

"My first reaction is that Carey's not in favor of the small family farm," said Roderick Dressel of New Paltz, a director of the Ulster County Farm Bureau.

"If people had to work as hard as Bill and my son and then to have nothing to show for it— well, I get very discouraged," said Mrs. William Coy, Clintondale.

"I know all farmers are concerned. Many times farms have to be sold to pay the inheritance tax. We have high hopes that the local agriculture will continue to grow, but we're very much concerned," said Silvio Chaissan, Clintondale.

"When it comes down to a $400,000 farm, inheritance taxes take a very big bite," Chaissan added.

Currently a farm valued at $500,000 would carry a combined state and federal tax of $153,000 which the heir must pay. Unless banks consider the farm a good credit risk, mortgage money to finance the tax may be unavailable, according to Alden Robinson, president of the Ulster County Farm Bureau.

Although $400,000 to $500,000 may seem like a high estimate of the value of a 200-acre family-operated fruitfarm, Dressel said "I know a lot of farms in the $400,000 category.

"My dad owns the farm and I rent it from him," he continued. "my lawyer says I couldn't afford to pay him what it's worth." Even if he could, the federal capital-gains tax his father would owe would be prohibitively large, he added.

Rising land values and the high cost of mechanized equipment has sent the value of family farms skyrocketing.

The federal government gives a flat $60,000 exemption on anything inherited. "The dollar has depreciated so much since that figure was legislated that $60,000 feels more like $10,000 or $20,000 today," claimed Jerry Hurd, owner of a 250-acre apple and pear farm in Clintondale.

The state now offers no exemption. The vetoed bill would have granted family farms a $400,000 exemption from inheritance taxes. This means that a farm worth $500,000 would only pay taxes on the last $100,000, and would be taxed at

(See FARMS, page 3)

Freeman photo by Sid Leavitt

"What do they want?" asks Thomas R. Lagano of Stalag Blacktop Inc.

Builder Says Pool Halt Is City's Fault

KINGSTON — A partner in Stalag Blacktop Inc., disputing the city's declaration of default against his firm, has challenged Mayor Francis R. Koenig to let the company finish the new municipal swimming pool.

The city need only release a $9,800 payment for work already done, and the job could be finished within two weeks, Thomas R. Lagano told the Freeman Thursday.

The job would be finished satisfactorily — and within the original price, Lagano said.

Stalag, a local firm named general contractor for a $45,000 bathhouse at the Dietz Stadium project last year, walked off the job only 10 days before the completion date in May.

The ostensible reason was that the city was withholding the $9,800 fourth payment to Stalag until it satisfied a $2,000 lien against the project, but Lagano said that was only part of a story involving months of dispute with the city.

Because of the dispute, Lagano said, the bonding company behind Stalag advised the company it was correct in leaving the job. Lagano claimed that is the reason the bonding company, International Fidelity Insurance Co. of Newark, N.J., has not released funds to the city to finish the job with another contractor.

The bonding company has had no comment.

Meanwhile, the pool remains closed, even though more than three-quarters of the $200,000 in total contracts has been finished, because the bathhouse is not done.

Lagano said Stalag crews started on the site in cold October weather because there was political pressure "to get something done to show the public" before the November election.

The cold weather resulted in ground settling that forced Stalag to tear up and rebuild nearly all the work it had finished by January. Despite this, Lagano said, the company had not added any cost to the project.

Delays by other contractors, notably in installing pool equipment, held up Stalag, Lagano said.

Then local businessman Martin Aaron put a $2,000 lien against Stalag for an unrelated job and had it applied against the pool project. Lagano said this was unfair because the company had no equity in the pool job until it was finished.

"We've got to pay everybody else before we get our share," he said.

However, the mayor would not release the $9,800 current payment to Stalag until the lien was satisfied. Despite a meeting in May between all the principals, Stalag did not pay the lien and did not get paid by the city.

Koenig said the bonding company is holding up on the guarantee funds while other estimates and contractors are sought. Lagano said the bonding company will not pay at all.

The bonding company referred Freeman questions about this to its attorney in New York City. He was on vacation.

In the first three payments from the city, Stalag collected about $25,000 for work done, Lagano said. However, the city will withhold 10 per cent of the total after the job is finished to ensure that it has been done correctly.

"Why can't they just wait, withhold the 10 per cent when the job is done, and take the $2,000 lien from that? What's the big deal about this lien?" Lagano asked.

"If the mayor has the interests of the city at heart, he'll release the $9,800 and let us finish," Lagano said.

"The job is 90 per cent done. There are no defects as far as we're concerned. We gave them a low price on the job. We broke our humps out here all winter long. What do they want? For a matter of a lousy $2,000 lien, they're out to get us."

Justices Glad to Be Off Boards

ROSENDALE — Town justices are pleased by a bill signed this week by Gov. Hugh Carey prohibiting them from serving on town boards during their terms as justices.

Judges in the six Ulster County towns that require judges to serve as councilmen don't seem unhappy at the prospect of losing their council posts.

"I'm glad to get off the town board," said Kingston Town Judge Richard W. Alberstadt. "I don't see how you can enact laws and rule on them" he explained.

"There's a conflict of interest if you worked on laws in a legislative fashion and then try to rule on them judiciously," said Rosendale Town Justice Raymond Le Fever, "There's no way you can have an unbiased opinion if you worked on legislation— it puts you in an awkward position."

"I think it's the proper thing, an idea whose time has come," commented Gardiner Town Justice J. Philip Zand. "I can see many instances where there is a conflict," he said.

The towns affected by the new law in Ulster County are Denning, Gardiner, Hardenburgh, Kingston, Rochester and Rosendale. Rosendale had planned to relieve its justices of their seats on the town board atthe end of 1977, according to Town Justice Albert Morelli.

The law, effective July 1, 1977, extends the prohibition against judges serving on town councils to communities with fewer than 10,000 persons. Formerly, only towns with more than 10,000 people came under the prohibition. Smaller towns had the option of taking away judges' council seats.

Some justices worried about the law's effect on smaller towns. "I think in a lot of small towns it may be difficult to find personnel" Zand said.

"In smaller towns, there's the possibility that there is no conflict," said Wayne G. Smith, a Plattekill town justice and president of the County Magistrates' Association, which endorsed the new law.

"Guys from smaller towns feel no conflict and I respect their opinion," he said.

(See JUSTICES, page 3)

County Union Vote Is Today

KINGSTON — Ballots go out today in the hotly contested race for representation of the county's 900 civil service employes.

The Civil Service Employees Association, which now represents the workers, has been challenged by the AFL-CIO affiliated Service Employees International Union.

The mail-in ballots will be certified by the Public Employees Relations Board and results will be made public Aug. 13.

In a related incident Thursday night the antennas on more than 20 cars parked in the Colonade Restaurant parking lot were snapped off while more than 100 CSEA members held a rally inside the restaurant.

CSEA President Thimas Phillips said that although he did not wish to point an accusing finger "the persons responsible seem kind of obvious" to him.

Both CSEA and SEIU have charged harrassment by the other side during the last month of campaigning.

Assembly Will Convene in Kingston

KINGSTON — Members of the New York State Assembly, following their Senate counterparts by five months, will convene in Kingston Sept. 18 to mark the national bicentennial and their own 199th anniversary.

Unlike the state senators, who had a ceremonial convention April 7 in Kingston, the state's first capital, the assemblymen probably will meet in the open air. Their original building has long since gone.

Only an historical marker remains at the site of the old Bogardus Tavern, a public house at Fair Street and Maiden Lane where the first Assembly was called to order Sept. 10, 1777.

Edward Levine, chairman of the city bicentennial commission, learned only Wednesday that plans for the latest ceremonies in Kingston had been approved in Albany at the behest of Assemblyman Maurice D. Hinchey, D-101st Dist.

Even though he suspected it might happen, Levine still was "quite excited" at the news.

"I hope the bicentennial spirit isn't dying down — and I don't think it is," Levine said. "Of course, 1976 has been a big year, but 1977 will be bigger for us locally because so much took place here 200 years earlier."

There is less common knowledge about the first New York State Assembly because it sat a day after the first Senate was called to order at the Abraham von Gaasbeek house about a quarter-mile north of Bogardus Tavern.

It also isn't well known that the first New York Supreme Court was seated in Kingston that same month.

While most of Kingston was burned by the British in the ensuing months, the Von Gaasbeek house partially survived and was restored as the Senate House. The Bogardus Tavern, probably all wood like most commercial places of the day, wasn't as fortunate.

In its place now stands a brick apartment building which in itself is one of Kingston's important structures because of its handsome 19th-century architecture.

Levine didn't know how many of the state's 150 assemblymen will attend, but those who do will be wearing colonial costumes for the reenactment, probably to take place in chairs set up at the intersection of Fair and Maiden.

"There is no shortage of actors in the State Assembly," Levine said.

Other tentative plans include posting a new plaque at Gov. George Clinton's monument at the Old Dutch Church and possibly the premiere of an historical film about Clinton's fight to have the Bill of Rights included in the U.S. Constitution.

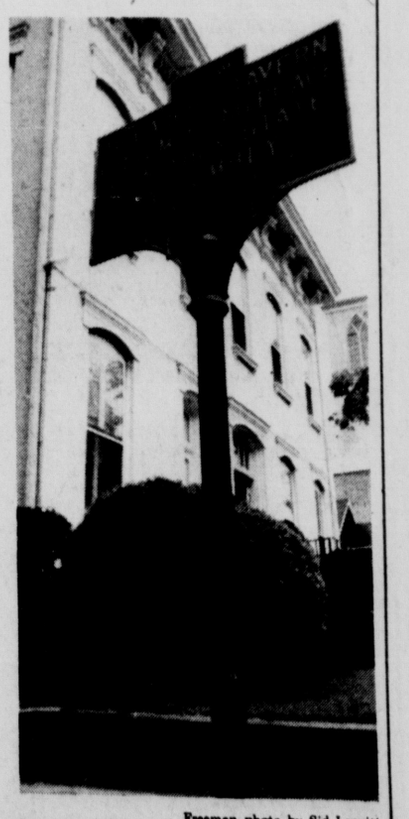

Freeman photo by Sid Leavitt

Fair Street and Maiden Lane in Kingston, where the first New York State Assembly met 199 years ago.

Obituaries

Knight

Henry Knight, 82, a Phoenicia resident for many years died Wednesday evening at the Eden Park Nursing Home, Poughkeepsie. Born June 30, 1894, he was the son of the late Burr and Sarah Van-Steenburgh Knight and was a lifelong resident of Shandaken. He was a member of the United Methodist Church. Surviving are: a brother, Marshall of Washington, D.C.; three sisters: Mrs. Josephine Delavigne of Washington, D.C., Mrs. Helen Swan of Canada and Mrs. Florence Whipple of Leeds; several nieces and nephews. Funeral services will be held Saturday, 11 a.m. at ahe E.B. Gormley Funeral Home, Main Street, Phoenicia. Burial will be in Shandaken Rural Cemetery. Friends may call at the funeral home today from 2 to 4 and 7 to 9 p.m.

Shultis

Mrs. Mildred Peck Shultis, 63, of 94 Down St. died Thursday evening at the Ellis Hospital, Schenctady following a short illness. Born Dec. 20, 1912 in Shokan, she was the daughter of the late Ezra and Caroline Roe Peck. A seamstress until her retirement, she was a member of the Trinity Methodist Church. Surviving are: her husband, Percy Robert Shultis; two brothers: Harry and Edward Peck; two sisters: Mrs. Harry (Gertrude) Shultis and Mrs. Joseph (Mary) DeWitt, all of Kingston; several nieces and nephews. The funeral will be held at the Keyser Funeral Service's Kingston Chapel, Albany and Manor Avenues Monday, 2 p.m. with the Rev. Thomas Smoot, pastor of the Trinity Methodist Church, officiating. Burial will be in Wiltwyck Cemetery. Friends may call at the funeral home Saturday from 7 to 9 p.m. and Sunday from 2 to 4 and 7 to 9 p.m.

Jordan

Mrs. Ethel Blankscham Jordan, 75, of Hurley died Thursday evening at the Benedictine Hospital following a long illness. Born April 15, 1901 in Kingston, she was the daughter of the late Theodore and Henrietta Weidman Blanksham and wife of William Jordan, who died Sept. 9, 1975. She was a member of the Evangelical Lutheran Church of the Redeemer and past president of Joyce-Shirick Post VFW Auxiliary, Pangburn-McBroom Brocks World War I Auxiliary, and Rapid Hose Company Auxiliary. Surviving are: a son, John F. Jordan of Hurley; five grandsons: Keith Jordan, U.S. Army, Alabama, Steven Jordan, U.S. Navy, San Diego, Calif.,Thomas, Lawrence and John Jordan, all of Hurley; a granddaughter, Mrs. John (LuAnn) Lamoreaux of Syracuse; a brother, Theodore of Kingston; a sister, Mrs. Beatrice Albrecht of Kingston; two great-grandchildren, several nieces and nephews. Funeral services will be held at the Keyser Funeral Service's Kingston Chapel, Albany and Manor Avenues Monday, 11 a.m. with the Rev. David C. Gaise, pastor of the Evangelical Lutheran Church of the Redeemer, officiating. Burial will be in Hurley Cemetery. Friends may call at the funeral home Sunday from 2 to 4 and 7 to 9 p.m.

Scism

James H. Scism Sr., 56, of 14 North St. died at the Kingston Hospital Thursday evening. A native of Brooklyn, he was the son of the late Jacob and Laura Norton Scism. A Kingston resident for most of his life, he was employed for many years by the Kingston Office of the Utica Club Brewing Company. In recent years he had been employed by the Kingston Area Chamber of Commerce at the Tourist Information Booth. He was a member of the noncommissioned Officers Club, 156 Field Artillery Battalion and the Baldheaded Club. Surviving are: his widow, the former Mary Cooney; two daughters: Mrs. John (Carolyn) Roberti of Saugerties and Miss Mildred Scism of Lake Katrine; two sons: James H. Jr.of Kingston and Donald Q. of Port Ewen; five stepchildren: Mrs. Lester (Elizabeth) Smith, Mrs. Bernard (Doreen) Langendorf, Mrs. Robert (Frances) Grunenwald, Edward and William Markle, all of Kingston; four brothers: William of Sawkill, Richard, Vernon and Ralph, all of Kingston; a sister, Mrs. Ross (Beatrice) Atkins of Sawkill; 14 grandchildren and several nieces and nephews. The funeral will be held from the Jenson and Deegan Funeral Home, 15 Down St. Monday, 10:30 a.m., thence to the Ponckhockie Congregational Church where the funeral service will be held at 11 a.m., the Rev. Cecil MacFarland officiating. Burial will be in Montrepose Cemetery. Friends may call at the funeral home Saturday from 7 to 9 p.m. and Sunday from 2 to 4 and 7 to 9 p.m.

P.J. Biechert Dies Sports, Legion Leader

KINGSTON — Philip Joseph Beichert Sr., 79, of 195 Broadway, Port Ewen, well known area personality died Thursday at the Benedictine Hospital.

Mr. Beichert was the chairman of the Ulster County Boys State for more than 30 years, business manager of the Old Kingston Colonial Professional Basketball team, sportswriter for the Kingston Leader, an announcer on the original Kingston radio station. He was well known as an automobile dealer.

Esopus Town Supervisor Joseph E. Sills Jr. said today that the flag will be flown at halfstaff on the Esopus Town Hall until after the funeral.

Mr. Beichert was born in Kingston, the son of the late John Philip and Helen Reiser Beichert.

He was a World War I veteran, having served with the U.S. Army Engineers. He was a charter and past commander of the Town of Esopus American Legion Post 1298, a member of Kingston Council 275, Knights of Columbus, the original director of Ross Park, Port Ewen. He was active in bowling and other sports circles and, until his retirement in 1972, was the owner of the J.B. Avis Rental Service.

Surviving are: his widow, the former Margaret Keator; two daughters: Mrs. William (Marilyn) Powers Jr. of Kingston and Mrs. Richard (Gertrude) Hughes of Duxbury, Mass.; a son, P. Joseph Beichert Jr. of East Chester; two sisters: Mrs. Joseph (Gertrude) Reis and Mrs. J. Haviland (Marie) Barley; a brother, G. Knute Beichert; 11 grandchildren.

The funeral will be held Monday, 9:30 a.m. from the Gilpatric-Murphy Funeral Home, 176 Broadway, thence to the Presentation Church, Port Ewen where a mass of Christian burial will be sung at 10 a.m.

Burial will be in St. Mary's Cemetery.

Friends may call at the funeral home Saturday and Sunday from 2 to 4 and 7 to 9 p.m.

Charged in Theft of Gold

BUFFALO, N.Y. (UPI) — A local man was to be arraigned today on charges he stole about $200,000 worth of gold bars from the casting company where he was employed.

Police arrested Daniel T. Sanders, 26, Thursday afternoon on a charge of second-degree grand larceny in connection with the alleged thefts from the Wilber Casting Co.

The thefts allegedly took place during a two-year period, police said.

Police said the bars were allegedly sold to a Baltimore firm for $30,000.

Wilber Casting Co. is at 505 Pearl St.

Sanders lives at 1150 Lovejoy St.

Recovery Crews on Schedule

LEXINGTON, Ky. (UPI) — The effort to retrieve the bodies of 11 miners entombed inside the Scotia mine for more than four months is on schedule and officials believe it can be completed within the planned 60-day timetable.

Kentucky Mines Commissioner H.N. Kirkpatrick, who reviewed the operation Thursday, said both Mining Enforcement Safety Administration personnel and members of his department were pleased with the latest progress reports of the four recovery crews.

He said there have been no reports of any serious injuries in the recovery effort, which began more than two weeks ago.

"We have found some water down in the mine and we have successfully pumped it out," Kirkpatrick said. "In the next week to 10 days, we will encounter more water but that was expected and planned for in the 60-day timetable, which I believe is a fairly good estimate of how long the process will take."

The recovery crews Thursday progressed to their deepest point, 5,300 feet from the main portal of the mine where 26 miners were killed March 9 and 11 in separate explosions.

The two month schedule is bitterly opposed by relatives of the dead miners, who say workers should be able to go directly in and get the bodies out.

Big Snail Paces Record

LONDON (UPI) — Chrisaopher Hudson says his new pet is now the world's biggest snail, and that's official.

"The Guinness Book of Records notified me today they've accepted my claim that G. Geronomio is the new world record holder," Hudson said Thursday.

"He's a beauty, too. Just unbelievable — 1-foot 1-½-inches long and weighs 1 pound and 7 ounces. Why, his shell is as big as Mohammed Ali's clenched fist."

Hudson, 21, retired earlier this summer as the world's only professional pet snail dealer.

A snail racer and snail trainer from the age of 14, Hudson also owned the late Geronomio, an 11-½-inch giant African land snail formerly recognized in the Guinness book as the world's biggest.

Hudson went to Sierra Leone in June and brought back 40,000 giant snails to sell as pets.

"All but 2,000 of them are gone already," he said in a telephone interview. "But we've got orders for many more than 2,000, so that's no problem."

G. Geronomio, the new record holder, was a bonus Hudson picked up on his trip to Sierra Leone, where giant land snails sell for $1.35 apiece.

Funeral Notices

BEICHERT—in this city July 29, Philip Joseph Beichert Sr., Of 195 Broadway, Port Ewen. Beloved husband of Margaret Keator Beichert, devoted father of Mrs. William (Marilyn) Powers Jr., Mrs. Richard (Gertrude) Hughes of Duxbury,Mass., and P. Joseph Beichert Jr. of Eastchester, brother of Mrs. Joseph (Gertrude) Reis, Mrs. J. Haviland(Marie) Barley and G. Knute Beichert. 11 Grandchildren also survive. Funeral will be held from the Gilpatrick-Murphy Funeral Home, 176 Broadway, Monday at 9:30 am, thence to the Presentation Church,Port Ewen where at 10 am a Mass of Christian Burial will be sung. Interment in St. Mary's Cemetery. Friends may call at the funeral home Saturday and Sunday 2 to 4 and 7 to 9.

All members of the American Legion Post #1298 are requested to meet at the GilpatricMurphy Funeral Home, 176 Broadway on August 1, Sunday evening at 7:45 p.m. to conduct service for our past Commander P. Joseph Beichert. Color guard & firing squad will meet at Gilpatric-Murphy Funeral Home at 9:15 a.m. Monday, August, 2.
George Tsitsera
Commander
Norman Bohem
Adjutant

DART—entered into rest July 28,1976. Harrison M. Dart Jr. of 142 Second Ave. Husband of Lorraine Diamond Dart, son of Bessie L. and the late Harrison M. Dart Sr., father of Mrs. Peter (Betty Jane) Clausi, Mrs. John (Nancy Jean) Harris, William H. and Gregg T. Dart, brother of Mrs. Clarence (Helen) Scharp, Mrs. John (Dorothy) Bailey, brother-in-law of Mrs. Walter (Kathryn) Dart, three grandchildren and several nieces and nephews also survive. The Funeral will be held at the Jenson & Deegan Funeral Home, Inc., 15 Downs St. on Saturday at 11 am. Interment in Montrepose Cemetery. Friends may call at the funeral home Friday from 2 to 4 and 7 to 9 p.m.

Funeral Notices

JORDAN—At rest July 29,1976. Ethel Blankschan Jordan, of Russell Rd., Hurley, mother of John F. Jordan, grandmother of Mrs John (Lu Ann) Lamoreaux, Keith, Steven, Thomas, Lawrence and John Jordan, sister of Mrs Beatirce Albrecht and Theodore Blankschan

Entrusted to the care ot the Keyser Funeral Service Kingston Chapel, Albany & Manor Ave. where the Rev. David C. Gaise, DD, will officiate on Monday at 11 a.m. Interment in Hurley Cemetery. The family will receive their freinds at the Kingston Chapel, Sunday 2-4 and 7-9p.m.

McCORD— Chester A. Sr. of 26 Roosevelt Ave. on July 28,1976. Husband of Mrs Mary Gertrude McCord, father of Mrs Joan Allgaier, Mrs Elizabeth Hickey, Mrs Virginia Bonivita, Miss Susan Ann, Chester Allen Jr., and William T. McCord, brother of Mrs Gladys Severance and William S. McCord. 17 grandchildren, several neices and nephews also survive.

The funeral will be held from the Henry J. Bruck Funeral Home, 411 Albany Ave. on Saturday at 9:15 a.m. thence to St. Joseph's Church where a Funeral Service will take place at 10 a.m. Burial in St. Mary's Cemetery. Freinds may call Friday from 2-4 and 7-9 p.m. In lieu of flowers donations to the Childrens Rehabilitation Center would be appreciated.

Funeral Notices

SCISM—Entered into rest July 29,1976. James H. Scism Sr., of 14 North St., husband of Mary Cooney Scism, father of Mrs John (Carolyn) Roberti, Miss Mildred Scism, James H. Scism Jr.,and Donald Q.Scism, step father of Mrs Lester (Elizabeth) Smith, Mrs Bernard (Doreen) Langendorf, Mrs Robert (Frances) Grunenwald, Edward and William Markle, brother of Mrs Ross (Beatrice) Atkins, William, Richard, Vernon, and Ralph Scism. 14 Grandchildren and several neices and nephews also survive.

The funeral will be held at the Jenson & Deegan Funeral Home Inc., 15 Downs St. on Monday at 10:30 a.m. and from the Ponckhockie Congregational Church at 11 a.m. Interment in Montrepose Cemetery. Friends may call at the funerla home Saturday from 7-9 p.m. and Sunday 2-4 and 7-9 p.m.

SHULTIS—At rest July 29,1976. Mildred Peck Shultis of 94 Downs St., wife of Percy Robert Shultis, sister of Mrs Harry (Gertrude) Shultis, Mrs Joseph (Mary) DeWitt, Harry & Edward Peck.

Entrusted to the care of the Keyser Funeral Service Kingston Chapel, Albany & Manor Aves, where Rev. Thomas Smoot will officiate on Monday at 2 p.m. Interment in Wiltwyck Cemetery The family will receive their freinds at the Kingston Chapel, Saturday 7-9 and Sunday 2-4 andf 7-9 p.m.

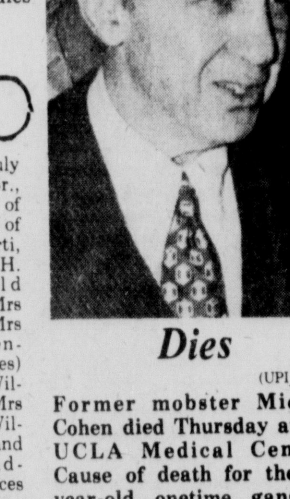

Dies

(UPI photo)

Former mobster Mickey Cohen died Thursday at the UCLA Medical Center. Cause of death for the 67-year-old onetime gangster was not immediately disclosed.

Wrong Price

The wrong price was inserted in the advertisement of the Forst Market in Thursday's edition of the Daily Freeman for T-bone and porterhouse steaks. The correct price is $1.79 per pound.

The Daily Freeman

Ralph Ingersoll, President; Ralph Ingersoll II, Vice President; Richard Treat, Vice President and Publisher.

By Carrier, $1.05 per week. By Mail per year, $53.46. Six months, $26.22 Entered as Second Class Matter at the Post Office at Kingston, N.Y

Please address all communications and make all money orders and checks payable to The Daily Freeman.
Telephone Calls
Main Office, 331-5000

HOLMES
QUALITY MONUMENTS
Save $75 to $100 on your memorial.
Greatest selection of outstanding granites.
IT IS BETTER TO SEE A MEMORIAL THAN BUYING FROM A PICTURE.
GEORGE HOLMES
DISPLAY YARD
19 Finger Street
Saugerties
Dial 246-8480

JENSON and DEEGAN INC.
Funeral Home
15 Downs St.
Kingston, N.Y.
331-1425

331-0625
A. Carr & Son
Funeral Home Inc.
65 Lucas Ave.
Kingston, N.Y.
Integrity, Consideration, & Flexibility—our tradition since 1889.

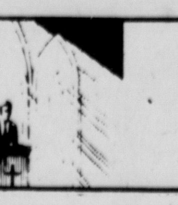

Community Church News

(Notices for this column will not be printed unless received by 1:30 o'clock Wednesday afternoon at the editorial office.)

ROMAN CATHOLIC

Our Lady of Lourdes Mission, Kerhonkson — the Rev. Joseph Hamilton, pastor. Mass 10 a.m.

Sacred Heart, Esopus, the Rev. Eugene J. Grohe, CSSR, administrator — Masses Saturday 7:30 p.m., Sunday 8, 9:30 and 11 a.m.

St. Mary of the Snow, Saugerties, the Rev. Edward I. Farrelly, pastor — Masses Saturday 5:15 and 7 p.m., Sunday Masses 7, 9, 10:15 and 11:30 a.m.

St. John the Evangelist, 7560 Route 212, Saugerties-Woodstock Road, Saugerties, the Rev. Msgr. John J. Reardon, pastor — Masses Saturday 4:30 and 7 p.m., Sunday 8 and 10 a.m., 12 noon.

Immaculate Conception, 467 Delaware Avenue, the Rev. Joseph R. Kozlowski, pastor — Sunday obligation 5 p.m. Saturday. Sunday **Masses 8** and 11 a.m. and 6 p.m.

St. John's Parish, West Hurley-Woodstock, Holly Hills Drive, Woodstock, the Rev. Msgr. Robert B. Loftus, E.V. Pastor — Saturday 5 p.m., Sunday, 8, 9, 10:15 and 11:30 a.m. St. Augustine's, West Shokan, Sunday 9:30 a.m.

St. Sylvia, Tivoli, the Rev. Msgr. James F. Kane, pastor — Saturday Masses 5 p.m. Spring Lake Chapel 6:30 p.m. St. Sylvia's Sunday Masses 9 and 11:30 a.m. St. Sylvia's, 10 a.m. Spring Lake Chapel.

Presentation Church, Port Ewen, the Rev. Joseph McDonough, CSSR, pastor — **Masses Saturday 5:30 p.m.; Sunday 8 and 10 a.m., 12 noon. Holy Days of Obligation Masses 7 and 9 a.m. and 7:30 p.m.**

St. Mary's, 160 Broadway, the Rev. James W. Derrenbacher, pastor — Masses for Sunday obligation Saturday 5:15 and 7:30 p.m. Sunday 6, 8 and 10 a.m. and 12 noon.

St. Catherine Laboure, Lake Katrine, the Rev. Msgr. James J. McNally, pastor — Saturday Mass 7 p.m., Sunday Masses 7:45, 9, 10:15 and 11:30 a.m.

St. Joseph's, Wall Street — Folk Mass and Spanish Language Mass 4 p.m. with Spanish speaking priests from Mt. St. Alphonsus, Esopus.

St. Joseph's, Wall Street, the Rev. Msgr. John J. O'Reilly, pastor — Masses in Church Saturday 5:30, 7:30 p.m., Sunday 7, 8, 9, 10, 11 a.m., 12:15 and 5:30 p.m. Hurley Mission Masses Sunday 8:30 and 11:30 a.m.

St. Peter's, Wurts Street, the Rev. Msgr. Francis P. Brennan, pastor — Saturday Masses 5:30 and 7:30 p.m. Sunday Masses 7, 8:30, 10 and 11:45 a.m. Eve of Holy Days 5:30 p.m., Holy Days 7, 8 and 9 a.m.

St. Mary-St. Andrew Catholic, Ellenville, the Rev. Joseph Hamilton, pastor — Masses Saturday 5:30 p.m., Sunday 7:30, 9, 10:30 and 11:45 a.m. Spanish language 1:10 p.m.

St. Colman's, East Kingston the Rt. Rev. Msgr. Thomas J. Mullins, pastor Sunday Masses 8 and 10 a.m.

Holy Name of Jesus, Wilbur, the Rev. Msgr. James A. Reynolds, pastor — Mass 7 p.m. Saturday and 10:30 a.m. Sunday at Wilbur. Sacred Heart of Jesus, Eddyville Sunday 9 a.m.

St. Joseph's, Glasco, the Rev. Michael Cahir, pastor — Masses Saturday 7 p.m., Sunday 8, 9:30 and 11 a.m. Novena Monday 7 p.m.

St Peter's,Rosendale, the Rev. Gerard Bliss, pastor—Weekend Masses at Rosendale Saturday 5:30 p.m.; Sunday 7, 9, and 11:30 a.m. High Falls Mission church 10:15 a.m.

EPISCOPAL

Trinity Episcopal, Barclay Heights, Saugerties, the Rev. Richard G. Shepherd, rector — Holy Eucharist 8 a.m. Family Eucharist 10 a.m. Holy Eucharist 7 p.m. Saturday.

St. John's Episcopal, 209 Albany Ave., the Rev. Mark S. Sisk, rector —Summer service 9 a.m.

Holy Cross Episcopal, 30 Pine Grove Avenue, the Rev. David L. Bronson, rector — Mass 8 a.m. Sung Mass and sermon 10 a.m.

Ascension Episcopal, West Park, the Rev. Paul Parker, rector — Holy Communion and sermon 8 a.m.

St. Andrews Episcopal, 142 Main Street, New Paltz, the Rev. Daniel J. Welty, priest in charge — Holy Communion, 8:30 a.m., Holy Communion and sermon 11 a.m.

Christ the King Episcopal, Stone Ridge, the Rev. John A. Osgood, rector — Masses 8 and 10 a.m. Church school 9 a.m.

Holy Trinity, Highland, the Rev. Paul Parker, rector — Holy Communion and sermon 9:15 a.m.

St. Gregory's Episcopal, Route 212, Woodstock, the Rev. David W. Arnold, rector—Holy Eucharist 9:30 a.m.

METHODIST

Kerhonkson Federated, (Methodist-Reformed), the Rev. Wilhelm K. Haysom, pastor. Worship and Sunday school 10 a.m.

Kingston Free Methodist, Elmendorf Tract, Hurley, the Rev. M. Dwight Sweezy, pastor —Sunday school and worship 10 a.m.

African Union Methodist, 255 East Strand, Bishop S. B. Chappell, presiding bishop — Sunday school 10 a.m. Worship 11 a.m.

Rifton Methodist, the Rev. Tom Smoot, pastor — Worship service 9 a.m., Sunday school 10:15 a.m.

St. Mark's AME, 72 Wurts Street, the Rev. George W. BAker, pator — Sunday school 10 a.m. Worship 9 a.m.

New Paltz United Methodist, the Rev. Robert E. Meyer, pastor—Worship 9:30 a.m. Plutarch worship 8:15 a.m.

East Kingston United Methodist, Myron F. Ronk, minister — Worship 11 a.m.

St. James United Methodist, Fair and Pearl Streets, the Rev. Harry D. Robinson, minister—Union services at Clinton Avenue Methodist Church 10 a.m.

Ashokan United Methodist, the Rev. J. Filson Reid, pastor — Worship 9:30 a.m. Sunday school 9:30 a.m. Alternating worship at Glenford.

West Hurley United Methodist, the Rev. J. Filson Reid, pastor — Worship 11 a.m. Sunday school 9:30 a.m.

Glenford United Methodist, the Rev. J. Filson Reid, pastor — Worship 9:30 a.m. Sunday school 10:45 a.m. Alternating worship at Ashokan.

Franklin Street AME Zion, 26 Franklin Street, the Rev. Henry Hobby, pastor — Sunday school 10 a.m. Worship 11 a.m.

Port Ewen Unite Methodist, the Rev. David A. Stevens, minister—Worship 11 a.m. Church school 9:30 a.m.

Trinity Methodist, Wurts and Hunter Streets, the Rev. Thomas R. Smoot, pastor — **Worship 11 a.m. Sunday school 9:30 a.m.**

Clinton Avenue United Methodist, 122 Clinton Ave., the Rev. John H. Hill, pastor—Union services with St. James Methodist at Clinton Avenue 10 a.m.

Saugerties United Methodist, Washington Avenue and Post Street, the Rev. Richard A. Purcell, pastor — Sunday school 9:15 a.m. Worshop 10:30 a.m.

Phoenicia United Methodist, the Rev. Ralph Darmstadt, pastor— Worship 10 a.m.

Phoenicia United Methodist, the Rev. Ralph E. Darmstadt, minister — Worship 10 a.m.

Rondout Valley United Methodist, Stone Ridge, the Rev. John E. Capen, pastor — Church school 9:30 a.m., worship service 10:45 a.m.

Ellenville United Methodist, the Rev. Arthur S. Marshall, pastor — Worship 10 a.m.

Kripplebush United Methodist, the Rev. John E. Capen, pastor — Worship service 9 a.m., church school 10 a.m.

Shady-Willow United Methodist, Shady, the Rev. A. R. Bryon, minister — Church school 10 a.m. Worship 11 a.m.

Esopus United Methodist, the Rev. David A. Stevens, minister— Worship 9:30 a.m. Sunday school10:30 a.m.

Palenville United Methodist, the Rev. Robert Bixler, pastor — Worship 9 a.m. Sunday school 10 a.m.

Modena United Methodist, the Rev. Harold L. Patton, pastor — Church school and worship 11 a.m.

Centerville United Methodist, Myron F. Ronk, minister — Worship 9:30 a.m. Sunday school 10:30 a.m.

Shandaken United Methodist, the Rev. Ralph Darmstadt, pastor— Worship 11:15 a.m.

Lloyd United Methodist, Highland, Fred Bragg, lay leader — Worship 9:15 a.m.

Quarryville United Methodist, the Rev. Robert Bixler, pastor — Worship 10:10 a.m. Sunday school 11:15 a.m.

Malden United Methodist, the Rev. Robert Bixler, pastor — Worship 11:15 a.m. Sunday school 10 a.m.

Samsonville United Methodist, the Rev. William C. Rave, pastor — Worship 9:30 a.m. Sunday school 10:30 a.m.

Olivebridge United Methodist, the Rev. William C. Rave, pastor — Worship 11 a.m. and 7 p.m. Sunday school 9:45 a.m.

Chichester Wesleyan Methodist, Otis McDonald, pastor — 10 a.m. Sunday school. Worship 11 a.m. and 7 p.m.

First United Methodist, Village Square, Highland, the Rev. Paul A. pastor — Sunday school a.m. Worship 11 a.m.

LUTHERAN

St. Paul's Lutheran, 355 Hasbrouck Ave., the Rev. N. Arne Bendtz, pastor—Worship 10 a.m. Sunday school in recess.

St. Paul's Evangelical Lutheran, Route 9W, West Camp, the Rev. Karl A. Eberhardt, pastor—Summer worship 10 a.m.

Mt. Calvary Lutheran, Ruby, the Rev. Arne Bendtz, pastor — Service 11 a.m. Communion second Sunday.

Third Evangelical Lutheran, 35 Livingston Street, Rhinebeck, the Rev. Leonard T. Torcello, pastor — Services 9:30 and 10:45 a.m. Sunday school 9:30 a.m.

Atonement Lutheran, 100 Market Street, Saugerties, the Rev. Theodore A. Warren, pastor — Sunday school 9:30 a.m. and 11 a.m.

Trinity Lutheran, Spring and Hone Streets, the Rev. Alvin F. Messersmith, pastor—Service 10 a.m. Church school in recess.

Christ's Evangelical Lutheran, 28 Mill Hill Road, Woodstock, the Rev. Walter A. Kortrey, pastor — services 8:15 and 11 a.m. Church school 9:30 a.m.

Immanuel Evangelical Lutheran, (Missouri Synod),22 Livingston Street, the Rev. Gary Mehl, pastor—Services 8 and 10:30 a.m.

Redeemer Lutheran, Route 32 South, New Paltz, the Rev. George B. Bunjes, pastor—Service 9:30 a.m. Church school in recess.

Evangelical Lutheran Redeemer, Wurts and Rogers Streets, the Rev. David C. Gaise, DD, pastor—Services of Holy Communion 8 and 10 a.m.

REFORMED

High Woods Reformed, Church Road, Town of Saugerties, the Rev. ArthurE. Oudemool, Stated Supply pastor — Worship and Sunday school 10 a.m.

Krumville Reformed—Union services with Lyonsville Reformed Church. First, third and fifth Sundays 10:30 a.m. at Krumville. Second and fourth Sundays at Lyonsville

Port Ewen Reformed, Salem and Green Streets, the Rev. Allan Janssen, pastor—Worship 10 a.m.

Shokan Reformed, the Rev. John Camp, pastor—Worship 10 a.m. Church school in recess.

Kaatsbaan Reformed, Thomas Wray, minister — Worship 10 a.m. Sunday school 11 a.m.

Blue Mountain Reformed, Thomas Wray, minister — Sunday school 10 a.m. Worship 11:15 a.m.

Saugerties Reformed, the Rev. LeRoy Suess, pastor — Sunday school 9:30 a.m., divine worship 10:30 a.m.

Hurley Reformed, the Rev. Charles E. Stickley, pastor — Worship and Sunday school 10 a.m.

Ellenville Reformed, Canal Street, the Rev. John C. Engelhard, pastor — Sunday school 9:30 a.m. Worship 11 a.m. Lord's Supper first Sunday.

Marbletown Reformed, Stone Ridge, the Rev. Jay McIntosh, minister — Worship 7:45 and 11 a.m. Sunday school 9:30 a.m.

St. Remy Reformed, the Rev. Ebenezer Mane, pastor — Worship 9 a.m. Sunday school 10:15 a.m.

North Marbletown Reformed, Route 209, Marbletown, Chester Wolven, elder—Services Sunday 9 a.m.

Plattekill Reformed, Mt. Marion, the Rev. John A. Needham, pastor—Worship10 a.m.

Community Church, High Falls, the Rev. Richard L. Brihn, pastor — Worship 10 a.m. Sunday school 8:45 a.m.

Rhinebeck Reformed, The Rev. Jack Wahlberg, pastor — Sunday school 9:45 a.m. Worship 11 a.m.

Woodstock Reformed, Village Green, the Rev. Harry R. Tysen, pastor—Worship 10 a.m.

St. John's Reformed, Red Hook, the Rev. Roger Leonard, pastor, — Chuch school 9:30 a.m. Worship 11 a.m.

Comforter Reformed, Wynkoop Place, the Rev. John W. Mongin, pastor—Summer worship 9:30 a.m.

Shandaken Reformed, Mt. Tremper, the Rev. Osterhoudt Phillips, minister — Worship 10 a.m.

Fair Street Reformed, 209 Fair St., the Rev. Randall B. Bosch, pastor—Service 10 a.m.

Flatbush Reformed,Route 32, Saugerties, the Rev. Roy Paterik, pastor—Worship 10 a.m.

United Reformed, Town of Rosendale, Bloomington, the Rev. Nickolas M. Miles, pastor—Summer worship 10 a.m.

Rochester Reformed, Route 209, Accord—Service 9:30 a.m. Guest ministers

Old Dutch, Main Street—Worship 10 a.m.

QUAKER

Religious Society of Friends (Quakers), Kathryn Babb, clerk — Meeting 10:30 a.m. First National Bank of Highland, New Paltz, Main Street and Manheim Boulevard

ADVENTIST

Kingston Seventh Day Adventist, 24 West Union Street, the Rev. Ralph L. Williams, pastor — Sabbath school 9:30 a.m.; church services 11 a.m. Saturday.

Seventh-Day Adventist, 30 Pearl Street, Pastor Tony Torres Worship 11:30 a.m. Sabbath school 10 a.m. on Saturday

ASSEMBLY OF GOD

Bethel Assembly of God, 11 Esopus Avenue, the Rev. Jim H. Jenkin, pastor — Sunday school 9:30 a.m., 5:30 p.m. Worship 10:30 a.m., 7 p.m.

Assemblies of God, 73 Broadway, Tivoli — Sunday school 9:45 a.m. Worship 11 a.m., 7 p.m.

Lomontville Assembly of God, Lomontville—Sunday school 10 a.m. Worship 11 a.m., 7 p.m.

NAZARENE

First Church of Nazarene, Elmendorf Street at Wiltwyck Avenue, the Rev. Ronald J. Keller, pastor — Sunday school 9:45 a.m. Worship 10:45 a.m., 6 p.m.

The Chapel, Binnewater Road, the Rev. Thomas H. Younce pastor — Sunday school 10 a.m. Worship 11 a.m., 7 p.m.

New Paltz Nazarene, 170 Route 32 North, the Rev. David R. Trauffer, pastor — Church school 9:45 a.m. Services 11 a.m. and 7 p.m.

BAPTIST

First Baptist, Phoenicia, the Rev. John McConaughy, pastor — Sunday school 9:45 a.m. Worship 11 a.m.

Neversink Valley Baptist, Hugenot, the Rev. Donald Morgan, pastor — Sunday school 9:45 a.m. Worship 11 a.m., 7 p.m.

Calvary Baptist, West Shokan, the Rev. Dr. Gustave C. Schulz III, pastor — Sunday school 9:45 a.m. Worship at 11 a.m. and 7 p.m.

Progressive Baptist, 8 Hone Street, the Rev. Grover Walker, pastor — Sunday school 10 a.m. Services 11 a.m., 3:30 p.m.

First Baptist, Albany Avenue at Broadway, the Rev. Norman F. Blosat, pastor—Worship 10 a.m. Church school in recess.

St. Paul's Baptist, 30 Pine Grove avenue, the Rev. O. Palmer, pastor — Sunday school 10 a.m. Worship 11 a.m.

New Central Baptist, 229 East Strand, the Rev. Jesse W. Kitchen, pastor — Church school 10 a.m. Worship 11 a.m., 3:30 p.m.

Riverview Baptist, 240 Catherine Street, the Rev. John H. Gilmore, pastor — Sunday school 9:30 a.m. Worship 11 a.m., 3 p.m.

First Baptist, New Paltz Road, Lloyd, the Rev. George Boutielier, pastor — Church school 9:45 a.m. Worship 11 a.m. and 7 p.m.

First Baptist, Rhinebeck, John Koppenaal, pastor — Bible School 9:45 a.m. Worship 11 a.m. and 6:30 p.m.

First Baptist, Partition Street, Saugerties, the Rev. Brooks N. Henry, pastor — Sunday school 9:45 a.m. Worship 11 a.m., 7 p.m.

Southside Baptist, 50 Post Street, Horace Ellsworth, interim pastor — Bible study 10 a.m. Worship 11 a.m.

Bible Baptist of Kingston, meeting 30 Pearl Street, the Rev. George M. Chadwick, pastor — Worship 9:45, 11 a.m. and 7 p.m.

New Hope Baptist, meeting at Ulster Academy, Route 32 North, the Rev. Don Crum, pastor — Sunday school 9:45 a.m. Worship 10:50 a.m., 7 p.m.

CONGREGATIONAL

First Congregational, Saugerties, the Rev. Frederick Imhoff, pastor — Sunday school 10 a.m. Worship 11 a.m.

Ponckhockie Congregational, 93 Abruyn Street at Delaware Avenue, the Rev. Cecil L. McFarland, pastor—Worship 10:15 a.m. Church school in recess.

New Jerusalem Pentecostal, FBH Church of God of the Americas, 18 Farley Avenue, Rev. John Blend, pastor — Sunday school 10 a.m. Worship 11 a.m. and 8 p.m.

Paradise Soul Saving Station for Every Nation Inc., 131 Franklin Street, the Rev. A. L. Washington, pastor — Sunday school 9:45 a.m. Worship 11:15 a.m., 8 p.m.

Grace Community, Neighborhood Road at Sawmill Road, Lake Katrine, the Rev. Charles Olsen, pastor — Sunday school 9:30 a.m. Worship 10:45 a.m., 6 p.m.

CHRIST SCIENTIST

First Church of Christ Scientist, 161 Fair Street — Services and Sunday School 10:30 a.m. Reading Room, 736 Broadway

First Church of Christ, Scientist, 85 Tinker Street, Woodstock — Service and Sunday school 11 a.m.

PRESBYTERIAN

First Presbyterian, Elmendorf Street and Tremper Avenue, the Rev. Donald T. Budle, pastor—Worship 10 a.m. Church school in recess.

OTHER

Glenerie Chapel, Glenerie Boulevard Glenerie Lake Park, the Rev. Robert C. Miller, pastor — Sunday school 9:45 a.m. Worship service 11 a.m. and 6 p.m.

Church of Jesus Christ of Latter Day Saints, Fording Place Road, John H. Marshall, bishop — Priesthood meeting 9 a.m. Sunday school 10:30 a.m. Sacrament meeting 11:45 a.m.

Bethlehem Temple, 152 Tremper Avenue, Elder Henry Perry, pastor — Sunday school 10 a.m. Worship 11 a.m.

Salvation Army, 35 Cedar Street, Captain Leonard Gower officer in charge — Sunday school 9:30 a.m. Meetings 10:30 a.m., 6 p.m.

Tillson Friends Community, Grist Mill Road, the Rev. Roger G. Rosenkranse pastor — Worship 10 a.m. Communion fourth Sunday.

Unitarian Fellowship of Ulster County, 9 Henry St., David Lamb of Saugerties, persident—Meetings and Sunday school in summer recess.

St. Clara Church of God in Christ (Pentecostal), 150 Murray Street, the Rev. James Childs, pastor — Church school 10 a.m. Worship 11:30 a.m., 8 p.m.

Pilgrim Holiness, Route 209, Stone Ridge, the Rev. Joseph L. Hunting, pastor — Sunday school 10 a.m. Worship 11 a.m., 7 p.m.

Kingston Church of Christ, 165 Tremper Avenue, Philip Cullum, minister — Study 10 a.m. Worship 11 a.m.

New Apostolic, North Drive, Glenerie Lake Park, the Rev. Jack Klomm, pastor, — Services 10 a.m., 5 p.m. Sunday school 8:30 a.m.

Jehovah's Witnesses, Kingston Congregation, 105 Pine Street — Talk 9:30 a.m., Study 10:30 a.m.

Jehovah's Witnesses, 101 Livingston Street, Saugerties Public talk 9:30 a.m. Watchtower study 10:30 a.m.

Jehovah's Witnesses, Shokan Congregation, Bostock Mt. Road, West Shokan — Talk 9:30 a.m. Study 10:30 a.m.

Vly Chapel, the Rev. William Smith pastor — Worship 11 a.m.

Baha'i Communities of Woodstock and Kingston, Contact Robert Newton, 21? Green Street, Port Ewen—Wednesday 8 p.m. discussion

Baha'i Community of Saugerties, 5 Simmons Street, Apt. 27, Vernelle Hemmat, contact — Discussion Friday 8 p.m.

Wesleyan Community, of Shokan, 90B Van Steenbergh Lane, one block south of Route 28 off Reservoir Road, the Rev. Dale E. Farley, pastor — Sunday school 9:45 a.m. Worship 11 a.m., 7 p.m.

Mountain Chapel, Woodstock and West Saugerties Road, SR 135, the Rev. Jeff Williams, pastor — Bible services 10 and 11 a.m., 7:30 p.m.

First Emmanuel, 50 Abeel Street, the Rev. Reginald L. McHugh, minister — Sunday school 10 a.m. Worship 11:30 a.m.

Wawarsing Chapel, Port Ben Road, Rev. William Hollingshead — Sunday school 9:45 a.m. Worship 11 a.m. and 7 p.m.

Christian and Missionary Alliance, 90 Millers Lane, the Rev. Sidney O. Harris, pastor — Sunday school 9:45 a.m. Worship 11 a.m. and 7 p.m.

St. George Greek Orthodox, 294 Greenkill Avenue, Father D. Ganas — Matinees 9 a.m. Divine Liturgy 10:30 a.m. Sunday school 10 a.m.

Union Center Community, Ulster Park, the Rev. Cecil McFarland, pastor — Worship 9 a.m. Sunday school 10:15 a.m.

Muktananda (The Bliss of Freedom) Siddha Yoga, 613 Broadway, Donald Paul Brown, Avadhoot — Special chanting session Sunday 4 p.m. Meditation 8 p.m. Prasad (food) 8:30 p.m.

Kingston Bible Fellowship, UPO Box 101, Kingston, meeting at the hall, Mary's Lane and Newkirk Street, East Kingston. C. Fred Fatum, pastor—Sunday school 10 a.m. Worship 11 a.m. and 7 p.m.

"Satan may Promise You Much, But Remember He Doesn't Own Anything."
FIRST BAPTIST CHURCH
Partition Street
Saugerties
Brooks N. Henry, Pastor
Phone 246-5120
Sunday School—9:45 a.m.
WORSHIP
11 a.m. and 7 p.m.
Tune In:
"The Wonderful Word Broadcast"
Sunday—9:05 a.m. WGHQ-92

Guest Minister
MR. WILLIAM SACHER
Brooklyn, N.Y.
message:
"THE UNFAIRNESS OF GOD"
Sunday, Aug. 1
10 o'clock
FAIR STREET CHURCH
PEARL & FAIR
Welcome
Radio WKNY 11:05 A.M.

UNION WORSHIP
Sunday, August 1 — 10 a.m.
Clinton Ave. United Methodist Church
welcomes
The St. James Methodist congregation and all other guests and visitors
Sermon by the Rev. John Hill
• Nursery care provided •

Sunday Hymns Program
EVERY SUNDAY
7:05 A.M. and 5:15 P.M.
on
WGHQ
92 On The Dial

BIBLE BAPTIST CHURCH
OF KINGSTON
"A Bible Believing Baptist Church"
SOMETHING GOOD FROM THE BOOK EACH SUNDAY
11:00 a.m., a study in 1 Peter 2:13-25 "Following The Steps Of Jesus"
7:00 p.m., a study in Mark 8, "Lessons From Jesus", Deacon Dan Lehigh preaching
Rev. George M. Chadwick—30 Pearl St.—336-6215

Lebanese Peace Plan Is Put Forth

BEIRUT, Lebanon (UPI) — Syria and the Palestine Liberation Organization have agreed to end their bitter fighting in Lebanon and announced a landmark peace plan for all the country's warring factions.

In a reconciliation accord signed in Damascus late Thursay, Syria and the PLO promised to "cooperate" in seeking a new Lebanese peace and called for "the declaration of acceptance of the cease-fire in all Lebanese territories by all parties."

But the new peace initiative had yet to be felt in the Lebanese capital where fighting flared today along the confrontation lines of the eastern and southern suburbs.

Renewed clashes also broke out around the besieged Palestinian camp of Tal Zaatar in southeastern Beirut and the Red Cross said it was postponing an evacuation of the camp's wounded for 24 hours.

A Red Cross spokesman said he had won assurances from militant Christians, who fired on five previous rescue convoys, they would honor a new cease-fire around the camp beginning at 7 a.m. Saturday.

But he said only about 40 or 50 of the 1,000 wounded would be evacuated as a "trial run." If it works, "then we will be able to take out more on Sunday."

There also was a resurgence of street kidnapings in the capital. In the latest such incident, Khalil Salem, the director of Lebanon's defunct Finance Ministry, was abducted this morning while driving down the main street of Moslem-controlled west Beirut.

Syria and the PLO said a supreme Syrian-PalestinianLebanese committee would be formed to fix the date for a new truce and oversee an end "to all armed military presence" within 10 days after that.

The agreement called on Arab League peace-keeping forces to enforce the move.

It made no mention of leftist demands for the withdrawal of Syrian forces but newspapers reported a secret clause pledged a limited withdrawal after the other provisions of the accord are implemented.

Christian rightists and Moslem leftists in Beirut refrained from announcing acceptance of the peace plan. But an ultra-rightist Christian leader whose militiamen sabotaged previous fighting halts in the 16-month civil war expressed "room for optimism" a truce would take hold.

One Strike Settled, Others Go On

(By UPI)

The last vestiges of labor strife have been cleared away at Western Union, but wildcat coal strikes spread and a breakdown in talks in the 100-day rubber strike left little hope of a settlement.

The Western Union Telegraph Co. reached tentative agreement on a three-year contract Thursday night with Local 1177 of the Communications Workers of America, representing some 1,100 employes in the New York City area. The company and United Telegraph Workers had reached a national agreement Wednesday.

But a wildcat coal mine strike spread Thursday into additional states despite court and union orders to end the walkouts.

United Mine Workers President Arnold Miller, meeting with strikers at Charleston, W.Va., renewed his appeal that they return to the mines.

He said the walkout was "jeopardizing the assets of the union and the lives of 90,000 pensioners."

The spread of the coal strikes raised the number of miners out from 60,000 to 65,000. In addition, 1,000 employes of the Chessie rail system and the Norfolk Western Railway Co., both coal haulers, were idled.

Miners were out in West Virginia, Ohio, Kentucky and Virginia. Some 435 miners in Colorado and at least several hundred in Pennsylvania joined the walkout Thursday. But workers at Colorado's largest coal mine voted to return to their jobs at the Allen Mine today.

Talks designed to end the 100-day rubber strike broke off at Washington, with no new negotiations scheduled.

Officials of the United Rubber Workers were called to Washington three days ago by Labor Secretary W.J. Usery Jr., to meet at the Federal Mediation and Conciliation Service headquarters with negotiators for the Big Four tiremakers — Firestone, Goodyear, Goodrich and Uniroyal.

Some progress was reported Thursday toward a settlement in a strike by 1,800 registered nurses against 15 Seattle area hospitals. Hospital negotiators offered the nurses a 20 per cent raise over the next three years and the nurses lowered their demands to 27 per cent compared with the originally requested 37 per cent hike.

Tentative agreement was announced between Hanford Atomic Metal Trades Council at Richland, Wash., and 2,000 workers who have been on strike for 13 weeks.

Some 2,700 workers at the Sun Shipbuilding and Dry Dock Co. at Chester, Pa., defied a court's back-to-work order despite a $10,000-a-day fine levied against their union. A federal judge in Philadelphia levied the fines Thursday against Local 802, the International Brotherhood of Boilermakers, whose members refused to obey a back-to-work order issued Wednesday.

Weather

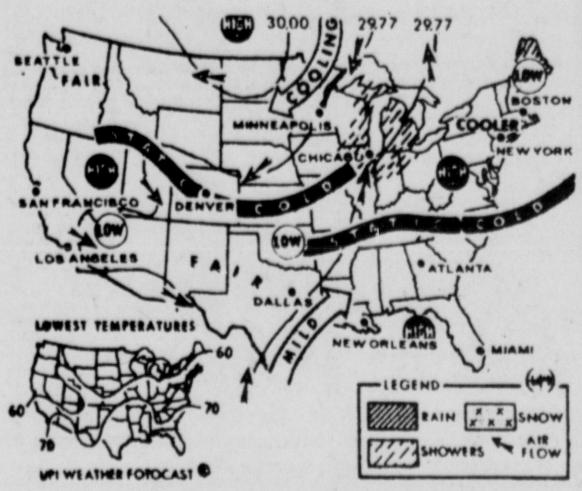

For Period Ending 7 A.M. Saturday

Tonight thunderstorms will be over most of the Lakes area and northern Maine, while the rest of the nation can expect mostly fair peather.

FRIDAY, JULY 30, 1976

Sun rises at 5:46 a.m.; sun sets at 8:18 p.m., D.S.T.
Weather: Mostly Cloudy

The Temperature

The lowest temperature recorded on The Freeman thermometer during the night was 63 degrees. The highest figure recorded up to noon today was 72 degrees.

Weather Forecast

ALBANY (UPI) — New York State zone forecasts:

Adirondacks, Mohawk Valley, Catskills, Hudson Valley — Mostly cloudy with some drizzle and fog early this morning. Intervals of sunshine developing during the day. Partly cloudy tonight and Saturday. High both days in the 70s. Low tonight in the upper 50s to low 60s. Winds, variable at 10 mph or less today and tonight. The chance of rain is 60 per cent this morning and 20 per cent this afternoon, tonight and Saturday.

•ARREST

(Continued from page 1)

authorites were also looking for older men and, according to one report, three women.

With the Schoenfeld brothers and Woods in custody on $1 million bail each, residents of Chowchilla relaxed for the first time since the empty school bus that was returning the 19 girls and seven boys from a summer outing was found in an abandoned drainage ditch.

"We all feel better," said waitress Ruth Stewart, one of 250 townspeople who turned out for Thursday's 15-minute arraignment of the younger Schoenfeld.

The older Schoenfeld was picked up by Menlo Park police near his home after a tip from an alert motorist. An attorney for the Schoenfeld family said the son was on his way to surrender when he was captured.

About five hours later, shortly before noon, Canadian police captured Woods as he was leaving the main post office in Vancouver. He was deported after it was determined he had overstayed his five-day visitors status granted when he arrived from Reno, Nev., on a United Air Lines flight July 17, two days after the kidnapings.

•FARMS

(Continued from page 1)

the rate for estates of that size, 3 per cent.

"I'd like to see the children carry on with the farm," said William Minard, Clintondale, who grows apples and pears on 85 owned and 100 rented acres.

"One boy has been working on the farm seven or eight years, and the other boy in college is interested. I don't know if they'll be able to inherit it— that depends," Minard said.

"When you work hard, you want something to go on to your children," said Mrs. Coy. "We hope to keep it as a family farm, with my son, his wife, and our two grandchildren. We hope it will go on to our oldest son and his children. It's a good life," she said. The Coys grow apples, plums, and peaches on their 200 acres. .

"I'm 60 and I've got two boys out of college. I was doing my estate planning and I thought the exemption would help. But this veto will affect my estate for sure," Chaissan said.

"The whole story is that vetoing this bill is definitely a hardship on the young farmer," Dressel said, warning that it meant "less and less family farms and more corporate farms. There's just too much capital investment and risk."

•JUSTICES

(Continued from page 1)

"Personally, I liked it the way it was, with the choice left to localities. I'm not big on the state ramming things down our throat," he said. Plattekill has already removed its justices from the town council.

"What bothers me about the law is the oddball term— on July 1, there will be two vacancies on the town board, which will be down to the legal minimum of three members," Alberstadt commented.

"Elections are next fall, and those appointed incumbents will have an advantage," he explained.

Children Stage School Walkout

JOHANNESBURG, South Africa (UPI) — Thousands of black school children in the township of Soweto walked out of their classes today for the second straight day. Police said the students were afraid that vandals might set fire to the schools.

Police said four more schools were set afire during the night and that a total of 14 have been damaged by arsonists this week in Soweto, an all-black township 15 miles south of Johannesburge.

Col. Jan Visser, head of the Soweto Criminal Investigation Department, said his men were looking for a gang of "tsotsis" (young thugs) believed responsible for the blazes.

Visser, along with Soweto parents and civic leaders, said it appeared the black gangs were scaring students into either staying away from schools or leaving their classrooms by threatening to set the buildings on fire while they are inside.

Police patrols were set up to try to arrest the vandals despite warnings from black educators that the presence of such patrols could provoke violence and frighten pupils away from school.

Small Monkey Is at Large

KINGSTON — A small monkey, described as a "bushbaby" by police, is at large in a wooded area near south Wall Street.

The monkey was seen Thursday night about midnight at the Foxhall Avenue entrance to the Kingston Hospital boiler room by stationary engineer John deOlde.

Police were notified and they captured the small monkey near a transformer at the rear of the hospital. The monkey was turned over to deOlde.

DeOlde said he left the monkey in a cardboard box in his car when he returned home at 1 a.m. this morning, and the monkey escaped.

Anyone who spots the monkey is requested to notify the Ulster County SPCA.

CONGRATULATIONS to the WINNERS!....
OF OUR 75th ANNIVERSARY
Standard FURNITURE
Wishing Well Contest

CARL KOEHLER
20 South Dove St.
Albany
Won 449.95 ADMIRAL WASHER

Mrs. WM. HANSBURY
16 Fano Ct.
N. Troy
Won 449.95 19" COLOR TV

Many thanks to all our customers who participated in this special event!

ELEANOR JENSEN
8 Van Rensselaer Rd. Albany
Won-399.95 LIVING ROOM

H. W. KURTZ
5 Princeton St. Schenectady
Won-529.95 SOFA

Mrs. ROBT. HUGHES
PO Box 176 Bloomington
Won-$499 LIVINGROOM SUITE

DOMINIC FARINA, Sr
196 4th St. Troy
Won-349.95 9" COLOR TV

ROSE M. MINKLER
1694 6th Ave. Watervliet
Won-329.95 ADMIRAL WASHER

MARY GREGWARE
107 14th St. Troy
Won-149.95 ROCKER

Mrs. DORIS WOLFE
8 Coffey Pl. Kingston
Won 329.95 ADMIRAL FREEZER

Mrs. Jos. ROSSETTI
1119 Inner Drive Schenectady
Won-299.95 ROCKER RECLINER

Standard FURNITURE
ALBANY ★ KINGSTON ★ TROY ★ SCHENECTADY ★ Warehouse Outlet-Troy

PINE DINETTE
The "Cape Cod" 5 piece Dinette
36"x54" rectangle table extends to 36"x64" with 1 extra leaf — Formica top and 4 arrow back dinette chairs.
Reg. $349
$239

LIVING ROOMS
Colonial From $499 2 pc.
Traditional From $499 2 pc.
One-of-a-Kind Sofas Reduced up to 50% off

LA-Z-BOY RECLINERS
Reg. $260 $199
SPECIAL PURCHASE
Colonial pine arm and wing rocker-recliner in Herculon color choice.
Reg. $249 $169

STRATOLOUNGERS AND RECLINERS IN STOCK from $139 and up

E.O.M. SALE
FRIDAY, JULY 30 & SATURDAY, JULY 31 ONLY

TWIN SIZE SALE $48 EA. PC.
FULL SIZE SALE $68 EA. PC.
POSTURPEDIC CLASSIC ON SALE
Sealy
Limited Quantities

Full Size 3-Cushion Colonial convertibed
Perfect for Family Room
Large choice of Plaid colors or Nylon prints
Reg. $389
$319

STONEBRIDGE
A Premier design by Broyhill
8 piece
Reg. $1250.
SALE $799

Bennington Heirloom Quality
Now on Sale
UP TO 30% OFF

Bennington Pine
Vermont solid pine thru 'n' thru
This is not specially made "sale" furniture but our noted, massively scaled Bennington Pine famed for its distinctive design and superb construction, hand-work achieves that mellow antique look: softly "worn" edges, subtle distressing, dark-glowing golden burnished beauty. Truly exceptional value not to be missed!
SEE OUR COMPLETE BENNINGTON PINE GALLERY COLLECTION OF BEDROOM, DINING ROOM, LIVING ROOM AND OCCASIONAL PIECES ON SALE FOR A LIMITED TIME. MOST ITEMS IN STOCK FOR IMMEDIATE FREE DELIVERY. SALE PRICES APPLY TO SPECIAL ORDERS AND FREE LAYAWAY. WE WILL NOT BE UNDERSOLD.

SAUGERTIES FURNITURE MART
222 MAIN STREET
246-6141
MON., WED. & FRI. TILL 8:30
FREE DELUXE SETUP IN YOUR HOME
WE WILL NOT BE UNDERSOLD
FREE DELIVERY SAT. INCLUDED
BUDGET TERMS

Twin Lakes MOUNTAIN HOUSE

WEDDINGS and BANQUETS for ALL OCCASIONS
338-2314

Tonight 9:30 P.M.
TOM FILOCCO

Sunday 9 P.M.
EDMONDS STAGE 1

Saturday 9:30 P.M.
MELODY KINGS
Featuring Joe Wisniewski

Wednesday 9 P.M.
INGO & The Continentals

LUCAS AVE. EXT. — 2½ MILES FROM WASHINGTON AVE. — TURN LEFT AT OUR SIGN

Kurta's RESTAURANT
— WEEKEND SPECIALS —
Prime Ribs of Beef
Fresh Ham
Pot Roast
$4.00 YOUR CHOICE
OUR COMPLETE MENU ALSO AVAILABLE
ROUTE 28 GLENFORD, N.Y.
PHONE 657-8934

DINNER-THEATRE
Wed. & Thurs. — August 4th & 5th
2 plays each night by the United Players
"Marriage Proposal" by Anton Chekhov
— also —
"Don't Look Down" by Jay Fold
$10.00 per person includes choice of ROAST BEEF or LASAGNA DINNER
by reservation only — phone 687-9066

DANCING SATURDAY
10 p.m. to 2 a.m. to the music of
"WILD TURKEY"

ANZALONE'S ITALIAN RESTAURANT
American-Italian Cuisine and Sea Foods
Route 213, High Falls, N.Y. 687-9066
(near Mohonk Road)
Open tues. thru Fri. 4 p.m.-Sat. & Sun. 12 noon

MAGOO'S
Ample Parking in the Rear
ULSTER AVE. MALL — KINGSTON
NOW SERVING
BEER ON TAP

THE DRIFTWOOD
Restaurant—Lounge
Route 9W Port Ewen
338-0340
Great Food At Affordable Prices!
The Place where you can get late night meals until 2 a.m. Reservations required for full dinners.
Hours:
Daily Luncheon 11:30, Dinner 5:00, Sunday Dinner 2:00

FOR YOUR PARTIES
EVERY FRI. & SAT.
The HI-LITES

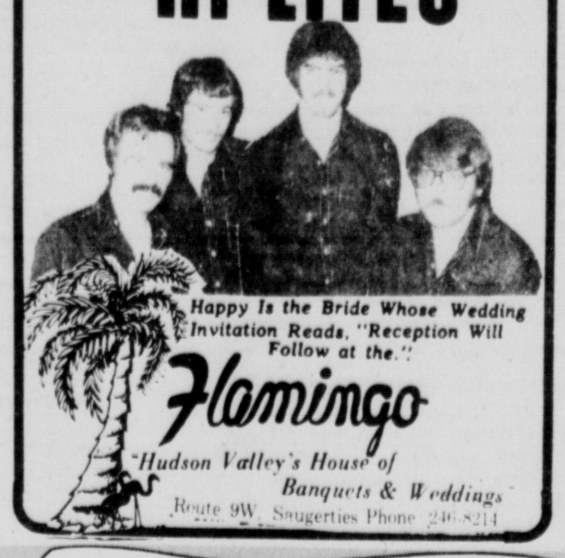

Happy Is the Bride Whose Wedding Invitation Reads, "Reception Will Follow at the."
Flamingo
"Hudson Valley's House of Banquets & Weddings"
Route 9W, Saugerties Phone 246-8214

THE SPEAK EASY LOUNGE
at
The Steakout
in
The Ramada Inn
Rte. 28, Kingston

OUR ATTITUDE ADJUSTMENT PERIOD
Monday thru Friday
4 p.m. to 7 p.m.
ALL DRINKS 75¢

IT'S VERY PLAIN & VERY SIMPLE
ALL DRINKS 75¢

If you don't believe it, come in and ask for Elanine or Tommy, or Danny and Bill if you can find them!

LIVE ENTERTAINMENT
SIX NITES A WEEK
Monday thru Saturday

JOIN US . . . ENJOY!

DANCING
SATURDAY NIGHT
TO THE MUSIC OF THE FABULOUS
"MONZELS"
Catering to Banquets, Weddings and Parties for all occasions

Walnut Grove
17 Field Court Kingston, N.Y.
Phones 338-9767 or 331-8555
Proper Attire Required

VALLEY INN HOTEL
Main St., Rosendale Prop. Whitey Nelson
Phone: 658-9947
Welcomes Home:
"THE GOODTIMERS"
Saturday 10 p.m.-2 a.m.
Tom On Keyboards — John On Banjo
Craig On Guitar — Gary On Drums

Saturday Night 10 to 2 a.m.
"NEW COUNTRY COUSINS"
The band that will appear at Ulster Co. Fair

JOHN Is Back! PIZZA
Friday, Saturday and Sunday Nights
DOGGIE'S PLACE
Rt. 32 Quarryville (3½ mi. N. Saugerties) 246-2240

ROGER THORPE
AND THE
DUTCHESS COMMUNITY COLLEGE JAZZ ENSEMBLE
Appearing At The
Log Rail Inn
Rte. 208 New Paltz

SAT., JULY 31
2:00 P.M.
an all outdoor program — rain date Sun., Aug. 1
ADMISSION $2.00

Your Hosts:
Gene Jr., Gregg & Monte Rios

TRIOS RESTAURANT
Cocktail Lounge
674 Broadway, Kingston
Serving dinner
Tuesday thru Friday, 5-10 p.m.
Saturday 5-11 p.m. Sunday 3-9 p.m.
Closed Mondays

Italian Cuisine
338-0369

BLUESTONE LODGE
Old Rt. 32, Quarryville, Saugerties 246-8183
UNDER NEW MANAGEMENT
Appearing Saturday Night
PAT JR. and THE MIDNIGHT SPECIAL
Country Western Music to Dance to
Free Admission — Kitchen Opens 10 P.M.
LUNCHES 12-3 TUES.-SAT. CLOSED MONDAY

Visit Historic Ancram

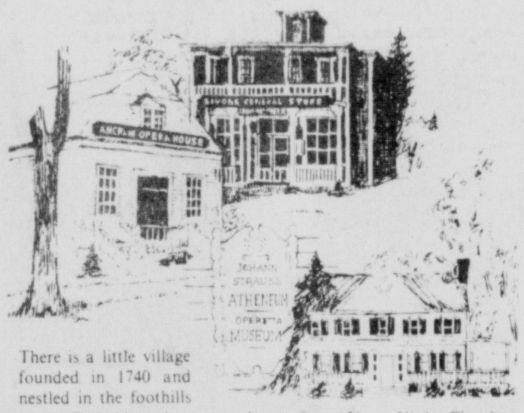

There is a little village founded in 1740 and nestled in the foothills of the Berkshires (just two hours from New York City) where the time is still 1893. From the moment one steps into the contemporary elegance of Simons General Store, a Victorian Landmark, it feels as if one were living in the age when Victoria ruled the Empire and Lillian Russell rode a diamond studded gold bicycle. On those special days when the Opera House stages its performances, this romantic feeling is even further enhanced as this intimate showplace fills the air with the sound of performers singing lilting operetta melodies or string ensembles playing the charming strains of Mozart or Chopin.

Oliver House, the Inn in the village, warmly welcomes guests for lunch, high-tea, or a night's lodging; and on Saturday nights, special dinners evoke fond memories of fine cuisine of the Imperial Capitals of Paris and Vienna. The Johann Strauss Atheneum, with its exhibits of operetta memorabilia and musical film program, provides delightful hours of family entertainment fifty-two weeks a year. Vauxhall, the old manor under restoration, contains two period rooms which can be viewed.

A day out of yesteryear awaits you in Ancram. Call or write for a schedule of events. Don't sit home and dream about a more romantic time — visit Ancram and bring a dream to life!!

(518) 329-1166
ANCRAM SQUARE, ANCRAM, N.Y. 12502

Gems of VICTOR HERBERT

MATINEES THURSDAY AND SUNDAY
EVENINGS WEDNESDAY, FRIDAY AND SATURDAY
FOR RESERVATIONS AND INFORMATION
PHONE (518) 329-1177

DIRECTIONS FROM KINGSTON and POINTS WEST
Take N.Y. 199 across the Kingston-Rhinecliff bridge to the Taconic Parkway. Take the Taconic Parkway North to the Jackson Corners exit. Turn right (East) and follow the signs 7 miles to Ancram.

DIRECTIONS FROM CATSKILL and POINTS WEST
Take N.Y. 23 across the Rip Van Winkle Bridge and follow signs to the Taconic Parkway. Stay on N.Y. 82 to Ancram which is 7 miles past the Taconic Parkway.

DIRECTIONS FROM POUGHKEEPSIE, NEW YORK CITY and POINTS SOUTH
Take the Taconic Parkway North to the Jackson Corners exit (Dutchess-Columbia County border). Turn right (East) and follow the signs 7 miles to Ancram.

CARROLS PRESENTS THE GREATEST HAMBURGER SALE EVER.

Now when you come into Carrols, you're in for the feast of a lifetime. Because right now, all regular Carrols hamburgers are only 20¢. That's right, just 20¢.

That means you can eat all the delicious *100% pure beef hamburgers* you want without breaking the family budget.

So bring the family into Carrols.

Bring a friend or two. And bring in a big appetite—because right now you can enjoy the greatest hamburger sale ever: Carrols 20¢ Hamburger Sale!

Offer good Thurs. July 29 thru Sun. Aug. 1, 1976 at participating Carrols only. No coupon necessary.

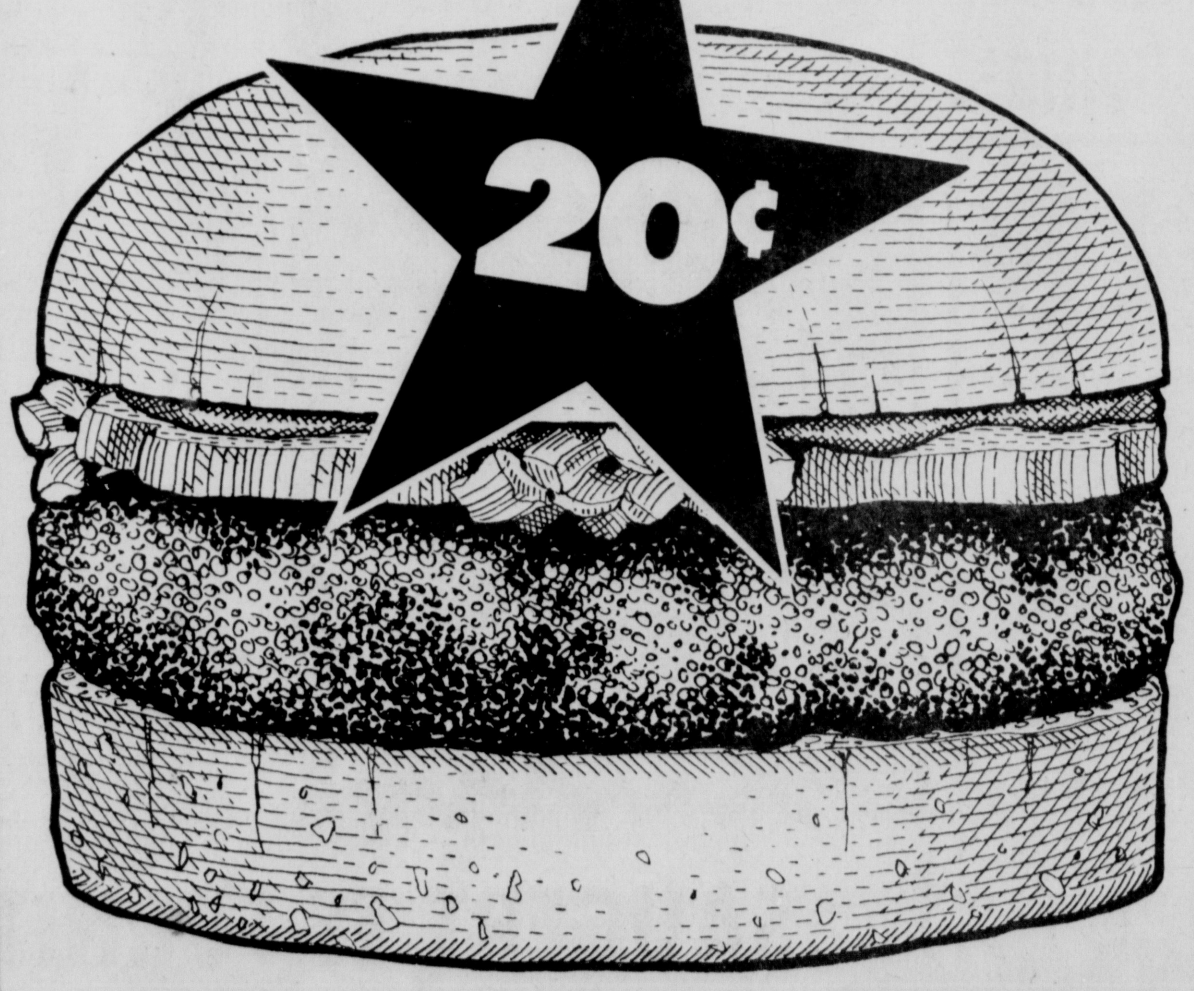

CARROLS 20¢ HAMBURGER SALE

Cecil's
RTE. 28, BOICEVILLE
(Next to Onteora School)
OPEN TUES.-SUN. FROM 2:00 P.M.
— Closed Mondays —
657-8940

Tonight — FOXFIRE
Saturday — FAT CITY
Sunday — Great jazz Sounds by
THE NEW QUINTET

ON STAGE OPEN AUDITIONS — TUESDAY NIGHTS
Call in advance, please

EDGAR'S HOTEL
37 John St. Uptown Kingston

"PEPE" sez: "If you want to see the best this is your chance".

LAST WEEKEND
This Friday & Saturday
"PATROON HILL"
— Every Thursday Nite —
LADIES DRINKS 50¢

THE WELL
MAIN ST. ROSENDALE
phone 658-9941

FRI. & SAT. JULY 30 & 31
9:00 p.m. to 11:00 p.m.
ALL DRINKS HALF DOLLAR
Live Music
"SILVER DOLLAR"
Wednesday, August 4
"BUMS RUSH"
Thursday, August 5
"WOOD ROSE"

ASTORIA HOTEL
Rosendale, N.Y.
Friday Night "Folk Night"
Saturday Night "Estus"

Write in W.J. Guldy Jr. Pres. '76

Sloper at New Paltz

Summer of the Farce

Editor's Note: John T. Sloper was involved in the theater for 18 years as stage manager and director. Since his move to Wappingers Fall in 1953, he has directed 24 productions locally. He now works freelance and has been writing theater reviews for area publications since 1960.

This seems to be the summer for farce comedy in the area — and for British farce in particular. The latest entry of this type that I've been exposed to (although it opened July 16) is Philip King's "See How They Run" at the Summer Repertory Theatre at State University College at New Paltz.

Heavy drama may well be the easiest type of play to produce. Certainly comedy is more difficult to do honestly; true farce even harder to achieve, and British farce the most arduous of all.

Each form of theater requires it's own style — but all require an honest approach; careful control and, above all, clean-cut communication.

In live theater we tend to demand that — no matter how far-fetched or unrealistcic a plot or character may be — there be something in the performance that will cause us to suspend disbelief and to be swept away with the spirit of the thing. The antics of movieo-and-video-land has no place on the stage.

In college and community theatre especially, but also in summer stock, there seems to be a growing tendency to throw all caution and control aside; to ignore the basic rules of comic timing, and to engage in self-indulgent caricatures rather than real characterization. A frenetic racing about and screaming replace genuine disciplined acting.

But this is supposed to be a review of the New Paltz production and I can sum it up by saying that director Dan. E. Swartz has created some marvelously inventive staging and some wonderfully comic bits of business — and lost control of his people

Where is the British restraint? The air of bemusement? The beautifully thrown-away lines? Somewhere else, certainly, but rarely here!

There are two exceptions' Patricia Riley as a maid right out of a Mozart opera-buffa, and Wendy Sabin as the American wife of an English vicar. They are having fun with the roles wihtout straining. Their tongues are in their cheeks and they know how to toss off a bon mot with hilarious ease!

The rest of the cast, from the putty-nosed spinster who looks and acts like a puppet right out of Sesame Street to the lad playing an American soldier with an incongruous British accent, race about and scream at each other with little purpose.

That the audience as a whole has been raised on TV sit-com is obvious for two reasons: they roared with appreciative laughter and they commented loudly to each other during the show. At times I thought I was at a ball game. One salvation of the evening was that, at least during the last two acts, the cast drowned out the audience!

"See How They Run" will be repeated tonight (July 30) and on Aug. 3 and 7, at 8.30 p.m. at the Parker Theater on the New Paltz campus.

Don't say I didn't warn you!

POLICE BEAT

Woman Injured in Wawarsing Accident

WAWARSING—A Westbrookville woman is listed in critical condition at Arden Hill Hospital, Goshen, after a head-on collision in the Town of Wawarsing Thursday morning.

Ellenville State Police say Denise Androvette, 22, Westbrookville, was southbound on Route 209 in Wawarsing when a northbound vehicle driven by Sherry Bigelisen, 26, Spring Glen, crossed over the yellow line and collided with her car head-on.

Androvette was taken to Arden Hill Hospital by the Ellenville First Aid Squad with a broken jaw, a broken pelvis and a broken right leg. She is reported in critical condition.

Sherry Bigelisen suffered a fractured right arm and her sister Debra, 18, suffered a concussion. Another passenger in the Bigelisen car, Juliet Nusser suffered facial abrasions. All three were taken to Ellenville Hospital by the Ellenville First Aid Squad, and all three are reported in fair condition.

Sherry Bigelisen was issued summonses by Ellenville State Police for speed not reasonable and prudent and failure to keep to the right.

★★★

Joy Ride Dampened

The Ulster County Sheriff's Department has arrested two youths in connection with a high-speed joy ride through Ulster and Greene Counties in a stolen car which ended up in the Saugerties reservoir.

Police said Henry Beaulieu, 16, no address, also known as Hank Blue, stole a car from a Kingston resident Wednesday afternoon. He reportedly picked up another youth, 15, in Palenville and went on a high-speed ride through Ulster and Greene Counties. Beaulieu reportedly lost control of the car on Reservoir Road in Saugerties, plunged across the grass, between two trees, into the reservoir.

Police say the 15-year-old was picked up, soaking wet, trying to hitchhike out of Saugerties around midnight Wednesday night. After an investigation conducted by Corporal David Hyatt of the sheriff's department, assisted by Saugerties Town Police, Beaulieu was arrested at a West Saugerties Road residence in Saugerties.

Both youths were taken before Hurley Justice C.H. DuMond. Beaulieu was charged with grand larceny and a number of traffic violations and was remanded to the Ulster County jail in lieu of $5,000 bail. The other youth was turned over to Juvenile Aid Officer Thomas Johnson for disposition.

After Beaulieu was taken to the Ulster County jail, a fist fight ensued between two parties involved in the case in the parking lot of the jail. George Ford, West Saugerties Road, Saugerties, was taken before Judge DuMond and charged with third degree assault. He had allegedly attacked Clarence Overbaugh, the father of the 15-year-old. Ford was released after posting $100 bail.

Golden Fleece Award

WASHINGTON (UPI) — Sen. William Proxmire, D-Wis., awarded his "Golden Fleece of the Month" to the National Science Foundation today for giving a $397,000 study of consumer legislation to an organization he said was strongly influenced by credit industry executives.

The foundation's Research Applied to National Needs program awarded its consumer study to Dr. Robert W. Johnson, executive director of the Credit Research Center at Purdue University.

Proxmire said 33 of the 37-member advisory council and four of the nine members of the center's board of directors are either credit industry executives or are affiliated with that industry.

Proxmire also said "Dr. Johnson was a principal witness against the Truth in Lending legislation when it was before the Senate," and "has received financial support from the industry to provide it with research and materials used in testimony against a long list of consumer legislation ..."

He also said the center "is dominated and derives a significant part of its financial support from the credit industry — the friendly loan offices which charge interest up to 36 per cent."

"The conflict is so blatant that there is no way the research can be accepted as unbiased whatever its results," Proxmire said.

All at Sea

CULVER CITY, Calif. (UPI) — William Ogg, 22, of Detroit, pleaded guilty Thursday to theft of a sailboat in which he became stranded at sea for two weeks.

Ogg was rescued in the Pacific Ocean by a passing freighter and taken to Japan. He flew home and surrendered to authorities.

Skeleton Identified as Missing Hiker

LAKE PLACID, N.Y. (UPI) — State police said today a skeleton found on Mt. Marcy Monday has been identified as that of George Atkinson Jr., 20, of Chicopee, Mass., missing on the mountain for more than three years.

Troopers said the identification was made through dental charts. The positive identification was made through examinations by Dr. Delbert Warner, a dental surgeon, and Dr. Walter Frederick, a pathologist, both of Lake Placid.

Dr. Herbert Bergamini, Essex County coroner, ruled death due to hypothermia. This was explained as rapid loss of body heat due to overexertion.

Atkinson was last seen on March 14, 1973, when he set out alone to climb the 5,344-foot peak, New York State's highest.

His remains were discovered by Robert Thomas Jr. of Remsen, who has been searching the mountain since his brother Stephen disappeared while on a hike in April. The skeleton lay within 100 yards of where Thomas earlier had come upon Atkinson's personal effects.

Authorities said underbrush in the area was so thick searchers may have passed within five feet of Atkinson's body without seeing it.

Difficult Entry

CHICAGO (UPI) — George Brown, a would-be thief, "cased" a pharmacy early Thursday and then made his entrance — head first through a ventilator shaft on the roof.

Chicago police found him stuck in the shaft six hours later after a store employe heard the screams of the 27-year-old, 190-pound man from the narrow opening.

He was charged with burglary.

ROSENDALE THEATRE
24 Hour Phone 658-8989
Rosendale, N.Y.
Free Parking Rear of Theatre
TONIGHT thru MONDAY
2 shows nightly at 7 & 9 p.m.
"MOTHER, JUG and SPEED" (pg)
Raquel Welch
Bill Cosby

RED VEST
COMPLIMENTARY WINE WITH DINNER
Daily Except Monday
West Hurley • 331-1896

academy THEATRE
New Paltz 255-1454
Robert De Niro
In
"TAXI DRIVER"
(R)
7:15 and 9:20

SHOWBOAT
THE DRIFTWOOD FLOATING THEATRE
Presents
DIRTY AT THE CROSSROADS
Curtain 8:30 Tues.-Sat. — Sun. 3:30
Box Office Open 2-9 331-9756
Opening August 3rd: "CRADLE SNATCHERS"
Dock'n Dine Marina, Rt. 213, Eddyville

ORPHEUM
SAUGERTIES • 246-6561
THRU. TUES. AT 7:30 & 9:15
"'HAPPY DAYS' picks up where 'American Graffiti' leaves off."
Jaime Mardis/NIGHT LIFE
Happy Days
ORIGINAL SOUNDTRACK ALBUM ON FUNKY RECORDS
(X)
IN COLOR
ADULTS ONLY
Featuring GEORGINA SPELVIN, CINDY WEST, ARLANA BLUE & "GOOD GUY" JOE O'BRIEN
Proof of 18 required

DOCK 'N DINE
RESTAURANT
Eddyville Ph. 339-4795
For Cocktails and Dinner Before and After the Show
Fresh seafood our specialty
Inquire about our Dinner & Show Special at Showboat Box Office

HYDE PARK DRIVE-IN
Rte. 9, Hyde Park; CA 9-2000
JULY 30 THRU AUGUST 5!
Walt Disney's The wonderful adventures of PINOCCHIO
PLUS ESCAPE TO WITCH MOUNTAIN
ADULTS $2 KIDS $1
SHOW STARTS AT DUSK

OVERLOOK DRIVE-IN
Rte. 44, exit DeGarmo; Rte. 55 exit Overlook
R
SQUIRM
PLUS
The Reincarnation of Peter Proud
AND THE LAND TIME FORGOT
30 & 31 ONLY!
SHOW STARTS AT DUSK / CHILDREN UNDER 12 FREE

TINKER STREET CINEMA
Woodstock 679-6608
FRI.-SAT. 7 & 9:15
All Other Nights 8 P.M.
NOW THRU TUES.
REDFORD/HOFFMAN
"ALL THE PRESIDENT'S MEN"
From WARNER BROS.
A WARNER COMMUNICATIONS COMPANY
Technicolor®
PG

COMMUNITY 1 2
CATSKILL 943-2410
1) Thru Tues. at 7:25 & 9:10
"MURDER BY DEATH"
2) Thru Tues. at 7:30 & 9:30
The sailor who fell from grace with the sea R
KRIS KRISTOFFERSON

— Air Conditioned —
LYCEUM Red Hook
★ Now Thru Tuesday ★
evenings at 7:30 and 9:10
"BILL COSBY is "Mother"" | RAQUEL WELCH is "JUGS"
HARVEY KEITEL is "S'peed"
"MOTHER JUGS AND SPEED"
— PG —
They don't call them that for nothing!
Adults $1.50 Exc. Fri.-Sat. $2.00
Child. Under 12 $1.00 All Times

Highland ART CINEMA
93 Vineyard Ave., Highland
Phone: 691-7781
Continuous Shows Noon to 11 p.m.
Live Burlesque On Stage
—Featuring—
"VICKY" — Direct from Las Vegas
Plus Two Adult Features—
"LOLITA GOES TO COLLEGE"
"SHE DID WHAT HE WANTED"
Rated X

hyde park playhouse
route 9, hyde park, n.y.
presents
"TOWARDS ZERO"
by Agatha Christie
JULY 28 — AUGUST 1 at 8:30 P.M.
Matinee Wednesday & Saturday at 2:30
Cabaret in the Tack Room Bar at 11 P.M.
Call for Tickets, reservations or information 229-9117

"The Faun" Is a Delightful Trip to Whimsy-Land — The Daily Freeman
"The Faun" Turns Out to Be Hidden Treasure — Poughkeepsie Journal
Woodstock's "Faun" Satire of Victorian manners — Times-Union
"The Faun" Will Please Every Taste — Sunday Record
COME SEE A THEATRICAL MIRACLE IN THE MAKING NOW UNTIL AUGUST 1
Call for Reservations
WOODSTOCK PLAYHOUSE
Jct. Routes 212 & 375 914/679-2015

HI-WAY DRIVE-IN Route 9W COXSACKIE
North of Catskill on Rt. 9W
Tonite Thru Tues. 2 Hits
WHAT THE SONG DIDN'T TELL YOU THE MOVIE WILL
ODE TO BILLY JOE
2nd Hit • Tony Anthony
"SILENT STRANGER"

SUNSET DRIVE-IN ROUTE 9 5 MI. SOUTH OF HUDSON
South of Hudson on rt. 9
TONITE THRU TUES. • 3 HITS
DRIVE — IN
2. Charles Bronson
"HARD TIMES"
3. "BITE THE BULLET"

Spac Specials
SARATOGA PERFORMING ARTS CENTER
Liberace Sunday, Aug. 1, 3:00 and 8:15
Choice Seats Still Available
Monday, Aug. 2, 8:15 Victor Borge
Sergio Franchi Tuesday, Aug. 3, 8:15
with Pat Cooper and Dana Valery
TICKETS AT THE FESTIVAL BOX OFFICE (518) 587-3330
OR YOUR NEAREST TICKETRON LOCATION.

581 3113
107 Broadway, Newburgh
cinema II
Plus
HELD OVER 2nd WEEK
"The Private Afternoon of Pamela Mann" (x)
Daily 2:30, 5:30, 8:30 P.M.
"The incessant, endless sex is a pleasure to behold and great fun to witness. No other film is going to equal this one. It simply has to be the best film of 1976. 100%" Al Goldstein, Screw Mag.
"Misty Beethoven"
(x)
4th Month At World Theatre in New York
Daily 4:00, 7:00, 10:00 P.M.
Introducing
Constance Money

NOW OPEN — 2 MAIN ST.
PRIME RIBS
JOHN L'S
STEAKS · SEAFOOD
Dinner 5-10 p.m. Fri. & Sat. till 11 p.m., Sun. 4-10 p.m.
Closed Mondays Until Sept. Reservations: 338-1590

WALTER READE THEATRES
WEEKNIGHTS 7:30-9:20
SAT. 2:30-7:30-9:30
SUN. 2:00-3:45-5:30
7:30-9:30
MAYFAIR
ROUTE 9W-KINGSTON
336-5313
"Mature, Sophisticated Erotica!" — Bruce Williamson Play Boy
He gave his soul to the sea and his heart to a woman. Their love will arouse you. The story will disturb you. The ending will startle you.
Sarah Miles Kris Kristofferson
The sailor who fell from grace with the sea
For Mature Audiences

Held Over
COMMUNITY
BROADWAY-KINGSTON
331-1613
EVE. 7:05-9:15
SUN. 2:50-4:55-7:05-9:15
For mature audiences
Power, space, time and a visitor
David Bowie
The man who fell to Earth

STARTS TONIGHT
STARTS AT DUSK
CHILDREN UNDER 12 FREE
SUNSET DRIVE IN
ROUTE 28-NORTH
338-5774
THIS IS THE NIGHT OF THE CRAWLING TERROR!
SQUIRM
An AVALANCHE of KILLER WORMS...writhing across the land in a tidal wave of terror!
for mature audiences
PLUS
2ND BIG FEATURE
The Reincarnation of Peter Proud
AN ELECTRIFYING MOTION PICTURE
starring
Michael Sarrazin Jennifer O'Neill

Make a Date With Elegance
OPEN TO THE PUBLIC
THE NEW
Sawyercrest
RESTAURANT
Washington Ave. Ext., Saugerties
- Serving -
LUNCHEONS 11 A.M. to 3 P.M.
DINNERS 5 P.M. to 10 P.M.
SUNDAY 1 P.M. to 8 P.M.
Select from our exclusive Continental Menu - prepared by Phil and Ilene, graduates of Culinary Institute of America.
GOLF COURSE
• Putting Green
• Pro Shop
• Driving Range
SAWYER ROOM AVAILABLE FOR BANQUETS AND MEETINGS UP TO 60
Your Host - "Sparky" Greco 246-4544
Closed Mondays

Editorials

Report Card from Albany

A buckshot blast of new rules, laws and regulations came bursting out of Albany this week as the legislative session came to its belated end and the Governor handed out his passing or failing grades. A few remarks on the report card:

We were sorry to see the legislature pass the law allowing charitable organizations to conduct gambling games to raise money. Now that it's legal it won't be so much fun anymore. All the money our doers-of-good-works have traditionally raised by this method now may be siphoned off by less selfless organizations — the Democratic and Republican parties for instance — which will still be able to offer members of the public the special thrill of flouting the law in broad daylight without the remotest chance of arrest, conviction or punishment.

The only loophole in this sweeping legislation is that playing poker remains a crime even for a nun or a Red Cross volunteer. So brush up, everyone, on what beats a full house.

We were glad the legislators woke up to the potentially pernicious effects of court reform in time to delay to it death. The selection of judges on the basis of honesty and competence instead of their political loyalties would force many otherwise unemployable citizens onto the welfare rolls. Top-flight jurists who want to be employed at the public's expense should go to Utah or some other prosperous state.

It was, on the other hand, inappropriate for the legislature take action against "the alarming rise in New York State's tick population." This is plainly a federal problem. The fact that New York happens to be an especially nice place for ticks is the fault of Washington, which has refused to subsidize grants and on-the-job training programs for ticks in other parts of the country. Write to your Congressman about this.

Another new law will provide well-behaved ex-convicts with Certificates of Good Conduct from their parole boards. No criminal awarded such a certificate may be refused a job merely because that he has a criminal record.

This is an excellent idea as far as it goes. Unfortunately it will take much stronger legislation to get to the heart of the ex-con unemployment problem. All too many companies are refusing to give jobs to former criminals on the grounds that no jobs are available, business is poor or they're going to be moving out-of-state next week. Until these excuses are made illegal, we can expect little progress in the restoration of our reformed criminals to useful citizenship.

STAFF'S CHANCE

Needed: Movies for Kids

A recent letter to the editor of this paper from an 11-year-old girl made an excellent point when she asked why more Grated films are not shown at the local theatres. I went to see a Sunday matinee of "The Man Who Fell To Earth" and was amazed that the Community Theater bothered to show the film at all. At 2.45 in the afternoon, there were approximately ten people in the audience (unless a huge crowd was hiding in the balcony). Obviously, a theater can't make a profit when ten people show up.

In the not-too-distant past, a children's movie was shown at the 2:45 Sunday matinee, and the children were lined up in the street waiting to get in. Granted, this would not be the case every week, but it seems that children are more interested in spending a Sunday afternoon in a theater than adults. Adults cherish their weekends as their only time to relax at home, sit in the yard and soak up the sun. A child on summer vacation spends his entire week in the sun and is thrilled at the chance to see a movie — no matter how much of the afternoon he may miss.

There have been complaints about the quality of movies shown in our Kingston theaters, but we can choose whether or not we wish to see them. Children are not even given a choice. There are very few occasions when a parent can take his child to a movie in this area. Does someone think G-rated movies are out of style in Ulster County? Let them show one and find out!

—Susan Barnett

Freeman Readers Write

Hinchey Voted for LULUs?

Dear Editor:

From reading the papers, I sure thought that assemblyman Hinchey was against LULUs — the extra pay raises many legislators vote themselves each year.

Imagine my surprise when the Taxpayers Association reported that Assemblyman Hinchey voted for extra LULUs — despite his public position and press releases — and that Lt. Governor Mary Ann Krupsak got an extra $15,000 LULU on top of her $60,000 salarY, for a total of $75,000.

Does Assemblyman Hinchey really think he can tell us one thing and then vote as he pleases in Albany? I'm tired of all the phoney press releases from Hinchey. It seems nobody checks out the truth.

Hinchey tells us that he is a man dedicated to honest government — baloney!

Honesty begins at home. Hinchey fooled a lot of people with his campaign promises and he keeps trying to fool people with his torrent of self-serving press releases — but now we are beginning to find out the truth.

Maurice Hinchey says one thing and then does another.

DIANNE EPPEL
Ellenville

Debt Is Destroying The U.S.

Dear Editor:

The national debt is at present $616 billion. Annual interest on this debt is $374 billion. Congress intends to push up the national debt to $1 trillion by 1982 with ever rising interest costs of $65 billion a year.

Congress must know what it's doing — it is destroying deliberately the United States. Congress seems completely irresponsible to assume that we taxpayers will work to pay off Washington's astronomical debts. How do you pay off $1 trillion? Knowing this, Congress keeps on spending and borrowing more.

Congress' spending is not representative of those who pay taxes. We middle class Americans demand reform in Congress and tax reform immediately!

As in 1776, it's time For Americans again to protest "taxation without representation!"

ANN MCDERMOTT
Accord

The Daily Freeman
79 Hurley Ave., Kingston, N.Y.
(914) 331-5000

Richard L. Treat, Publisher
Thomas P. Geyer, Editor

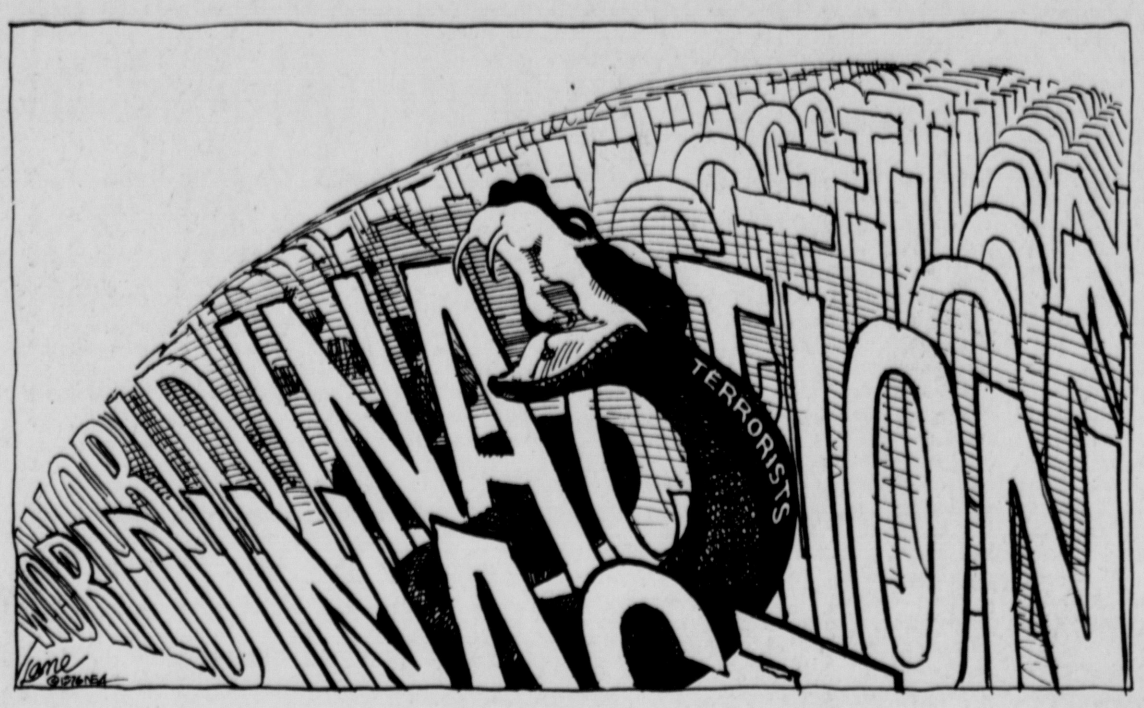

Lurking in the grass

Nicholas Von Hoffman

Are Children Nazis?

WASHINGTON - "HIGH SCHOOL GOES NAZI," the headline on the press release announced. The first paragraph explained:

"In April, 1969, at Cubberly High School, Palo Alto, (Calif.), teacher Ron Jones conducted an experiment with his class in understanding the Nazi personality. It got out of control. In a self-published book entitled 'No Substitute for Madness,' Jones explains how the students suddenly became enthusiastic, disciplined and nearly unstoppable in their movement they called 'The Third Wave.'"

Shortly after the arrival of the press release in these parts, Mr. Jones and the Third Wave story were to be seen rippling out to America on ABC's "Good Morning America." It was a welcome change of topic from the discussion about how young Ms. Nadia Comaneci pronounces her name, but a viewer could also see how the Third Wave might spread a good deal of needless alarm and misdirected consternation.

For some years persons decrying permissiveness and demand feeding have had it all their way on the public platforms. The Third Wave gives those who disagree with them the chance to show if you don't spare the rod, you'll have a little fascist on your hands.

According to the press release and Mr. Jones' appearance on TV, the kids responded to his experiment by behaving like SS recruits. They stomped around in unison, chanted idiot, exhilarating slogans. They saluted each other, wore uniforms, placed great importance on gradations in rank and snitched on each other for any infraction of the rules. In short, they behaved as we are led to believe you are expected to at West Point unless you want to get tossed out for breaching the Honor Code.

This is not written to imply that the men and women of West Point are Nazis, but that this kind of behavior isn't necessarily fascist. You can't pass judgment on what it means unless you understand the institutional setting in which it occurs. Such goings-on have been taking place at West Point for nigh on 200 years with no apparent damage to the Republic. Is it more sinister when it takes place in a Palo Alto, California, high school?

A lot of people will think so when they read that "...the students believed that they were part of a secret nationwide movement to take over the country. At a final rally teacher Ron Jones punctured that balloon, at considerable psychic cost to everyone. He told the students, 'If our enactment of the fascist mentality is complete, not one of you will ever admit to being at this final Third Wave rally. Like the Germans, you will have trouble admitting to yourself that you came this far.' The Third Wave remained a secret until this year."

Sounds awful. Yet, if we take away the Nazi-like symbols used on this occasion, wasn't the behavior of these high schoolers more or less characteristic of their age group? American adolescents, and perhaps adolescents in other Western societies, are prone to fascist-seeming behavior. Youth gangs, groups and clubs of almost every sort tend to be highly authoritarian. Slum gangs are notoriously so, but even such highly approved groups as the Boy Scouts have a military cast to them. They also wear uniforms, salute and have mottoes. This may be more desirable or undesirable, according to your tastes, but none of it can be f iirly thought of as fascist unless it has a specific political content.

Authoritarian behavior makes sense for adolescents, whether it takes the form of the leather-jacketed Ghetto Grapplers, the Hare Krishnas, the Moonies or the high school ROTC. This is a very complicated world that young people grow up in. The rules of proper conduct are no longer traditional or clearly enunciated. It takes knowledge, finesse and judgment to make the right moves, and those are qualities which take time to learn. Membership in an authoritarian group that prescribes dress, conduct and acceptable goodthink is as safe a place as any to sit out the action while learning. It must have been particularly appealing to the Palo Alto high schoolers inasmuch as they were being bidden to enlist in The Third Wave by a teacher, by an authority figure that could, in this instance at least, put them at one with parents, other adults and their own age group members.

This story, which we can expect will get a lot of play and comment in the next weeks, is less disturbing if its first (although unstated) premise is challenged. Is it authoritarian personalities in a society who make fascism? The evidence suggests not.

Hitler held power and turned Germany into a fascist state by controlling ahe laws, the institutions, the publications and the political parties. There were plenty of anti-fascist Germans, but they had no social power with which to defend democratic practices.

No one can say with any confidence what forms of child rearing or pedagogy make fascists or communists or democrats. The wrangles about schooling that The Third Wave story may precipitate distract our attention from where we should be looking, which is to our laws and our institutions, not our personalities.

DOONESBURY by Garry Trudeau

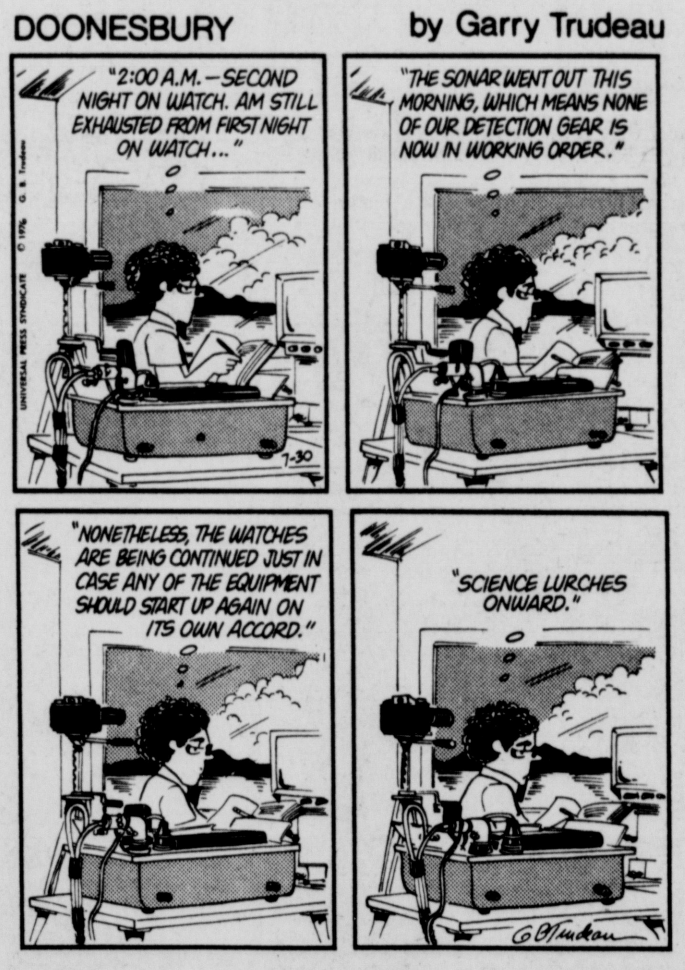

Jim Bishop

Inside The Drunkard's Soul

Alcohol remains the world's great illusionist. Remove the cork and a genie will appear to offer laughter, song and horror. Liquor has cost more jobs, broken more homes and killed more people than all the wars of history.

And yet, it is a friendly drug. It can warm old bones, lift tired hearts and make friends of strangers. It can create an appetite, dull an affront, resurrect a sentimental memory. Alcohol is good, and very, very bad.

Years ago, Doubleday asked me to write a biography of an alcoholic, William Wister of Germantown, Pennsylvania. He was a "cured" boozer, a doctor of alcoholics. He taught a great deal about drinking, but I couldn't differentiate between a drunk and an alcoholic.

Wister had been sober many years. His wife left him. He knocked the neck off a bottle on the edge of a kitchen sink and drank the liquor and the shards. He died in Polyclinic Hospital.

The compulsion to drink remains a mystery. "There are times," Wister said, "when one is too much and a hundred are not enough." Some physicians believe that 5 per cent of all drinkers have an allergy to alcohol. The more they drink the worse they feel the more they drink.

My old man drank at times. He missed two days work in 25 years on the police force. I have seen Jackie Gleason, after a night of revelry, stand in the wings with shaking hands and refuse a cool beer before going on.

The Duke of Windsor was an alcoholic. So was Mickey Walker, pug. And Walter Hagen, golfer. Theodore Dreiser, writer. Sherwood Anderson, dramatist. Isadora Duncan, dancer. Edna St. Vincent Millay, poet.

F. Scott Fitzgerald wrote: "In the dark night of the soul it is always 3 o'clock in the morning." He died at 44. Sinclair Lewis, a noble writer, consumed a quart of brandy each day. Of Lewis, it was said: "At 7 in the morning you couldn't tell whether he was having his first drink of the day or his last of the night."

A great actor, John Barrymore, ended his life in 1942, dazed, confused, trying to remember what could not be recalled. On the screen, he became a parody of Barrymore. He earned millions. When he died, auctioneers sold his furniture and clothes to pay his debts.

Hart Crane, an early American author, cured his drinking at midnight. He was on a ship returning from Cuba. He jumped overboard. At age 40, Jack London was the highest-paid author in America. "I intend to continue to drink," he wrote, "but more skillfully, more discreetly."

London tried to kill his writhing, laughing devils, but they refused to die. He took an overdose of drugs in northern California and buried them and himself.

O. Henry practically lived in Jack's Saloon, Sixth Avenue and 42nd St., New York. He hated to write. On deadline, he asked the bartender for a paper bag and a pencil. He wrote classics. He died staggering the streets of New York, too proud to beg for a drink.

I lost two brothers-in-law and three boyhood friends to alcoholism. The more I study the subject the less I know. As a drug, it is a depressant, even though drunks will argue that alcohol is euphoric. It releases inhibitions, distorts judgment and does its finest work on perso ss who are shy, introverted or insecure.

Dylan Thomas was a youngish Welsh poet of great promise. Within himself, he lacked faith in his talent and appearance. John Brinnin wrote of him: "Here he was, sadly crumpled in drunken exhaustion, black-tongued and tipsy... unable to think for himself, or to face himself or to face for what they were the insatiable attentions that could only destroy him."

Writers live off their thoughts and words and judgments. Too many of them jog their minds into gear with a few drinks. No grog, no jog. Some of the greatest stories I ever heard were not written by newspapermen; they were told at Toots Shor's bar. The boozers whose work I knew attained an eloquence denied to the written word.

Inside the sodden soul of the drunkard is another thing: a fear of night. Dylan expressed it well, just before he died at age 39: "Do not go gentle into that good night... "Rage, rage against the dying of the light."

Jack Anderson

Now, Part Of The Hoffa Story

WASHINGTON — It was a year ago today that Jimmy Hoffa, the tempestuous Teamster, disappeared without a trace from the Detroit environs. Federal investigators have told us Hoffa was murdered. They claim to know who did it and why. All they lack is the evidence.

But part of the story can now be told. It's a story of violence that began after Hoffa's release from prison in 1971. His sentence for mail fraud and jury tampering was commuted by then-President Nixon.

Under the terms of his release, Hoffa was supposed to stay out of Teamster politics until 1980. But the moment he hit the streets, he began maneuvering to return to power.

His power base was Detroit's notorious Teamster local 299. The brawling Hoffa had slugged his way to the top of the local, which he used as a base for taking over the entire Teamsters International.

He brought two henchmen, Frank Fitzsimmons and Dave Johnson, to power with him. When Hoffa was locked in the slammer, he left Fitzsimmons as caretaker of the international union and Johnson in charge of local 299.

Fitzsimmons double-crossed Hoffa and took over the Teamsters as his own domain. Johnson, however, remained loyal to Hoffa. Another figure in the backstage drama, Roland McMaster, joined the Fitzsimmons forces.

McMaster is a strong-arm specialist who operates on both sides of the law. Ten years ago, he served a prison stretch for accepting a protection payoff. He has been indicted twice for violating labor laws. A Pittsburgh grand jury is now investigating a violent organizing campaign by McMaster.

These former associates became bitter rivals after Hoffa got out of prison. His return to Detroit was followed by a series of violent incidents — bomb explosions, shotgun blasts, brutal beatings — which investigators say were intended to discourage him from resuming his Teamster activities.

His loyal friend Dave Johnson, as president of local 299, was hit by a round of violence. His office windows were shattered by shotgun blasts. His c ibin cruiser was bombed in a Michigan harbor while Johnson, happily, was in Florida. His union meetings frequently were disrupted.

We have established that at least four of McMaster's goons were present at these meetings. We got admissions from three of the four that they were on hand at the time of the disruptions. The same strong-arm men are also under investigation by the Pittsburgh grand jury. Indictments are expected against some of them.

McMaster denied to our reporters that he was trying to keep Hoffa out of the union but admitted attending meetings that were disrupted. The plot, according to our sources, was to knock Johnson out of power in local 299 and, thereby, to block Hoffa's comeback bid.

For Johnson had pledged to appoint Hoffa to a high position in local 299 if the courts would permit it. Significantly, Atty. Gen. Edward Levi had advised President Ford that the clause restricting Hoffa's union activities appeared illegal.

Hoffa seemed to be close to resuming full control of local 299 when he vanished a year ago. At one point, Hoffa had announced that he would accept the nomination for president of the local. If he won, Hoffa said he would let his friend Johnson serve in his place until he legally could take office.

This move was blocked by the government and a compromise was struck last year. Johnson ran for the presidency but accepted Fitzsimmons' son, Richard, as his vice president.

At one point, the violent McMaster challenged Johnson for the presidency, but Frank Fitzsimmons ordered McMaster to stay out of the race.

But the compromise, teaming Hoffa's man Johnson and Fitzsimmons' son Richard, didn't last. The violence continued on both sides. On July 10, 1975, Richard Fitzsimmons' union car was blown up while it was parked outside a Detroit bar. Frank Fitzsimmons was reported to be beside himself with fury.

Twenty days later, Hoffa disappeared Today, Dave Johnson is no longer presi dent of local 299. He was never more tha a stand-in for Hoffa. With his friend gone it no longer matters to Johnson. But h had a final word about the violence h had been through.

"McMaster has been harassing me fo years," said Johnson.

Both federal investigators and unio officials agreed McMaster takes his or ders from Frank Fitzsimmons an Teamsters vice president Roy Williams

Footnote: The facts for this story wer gathered chiefly by Dan Moldea, a veter an investigative reporter who has conden trated on probing the Jimmy Hoffa disap pearance. His expenses were shared by u and by the Fund for Investigative Jour nalism. He worked with our associate Marc Smolonsky, in the final phases o the investigation.

MCCLELLAN'S MOOD: Th Senate's crusty, conservative John Mc Clellan, D.-Ark., had some second thoughts about his promise in 1972 t retire after this term. But now, his friend advise us, he has made up his mind t announce he will not run in 1978.

His retirement would put a dedicated consumer advocate in charge of th Senate's powerful Appropriations Com mittee for the first time in history. Th Senate's "Mr. Consumer," Warren Magnuson, D.-Wash., would give up th Commerce chairmanship to take the Ap propriations chairmanship.

The Commerce Committee would fal to the unpredicable Sen. Vance Hartke D.-Ind., if he should survive thi November's elections.

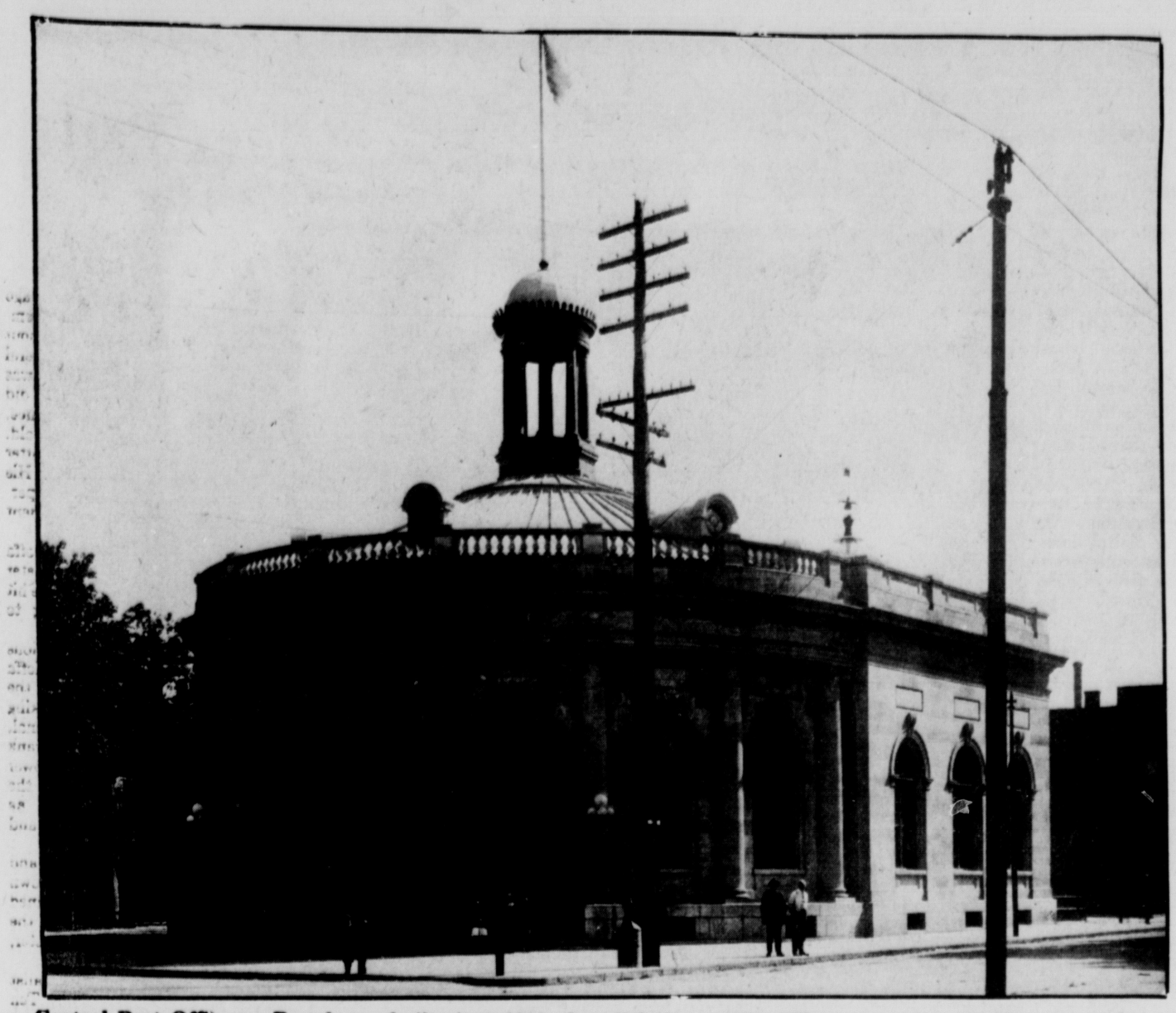

Central Post Office on Broadway, built circa 1910, demolished in 1970. (Photo courtesy of Kingston P.O.)

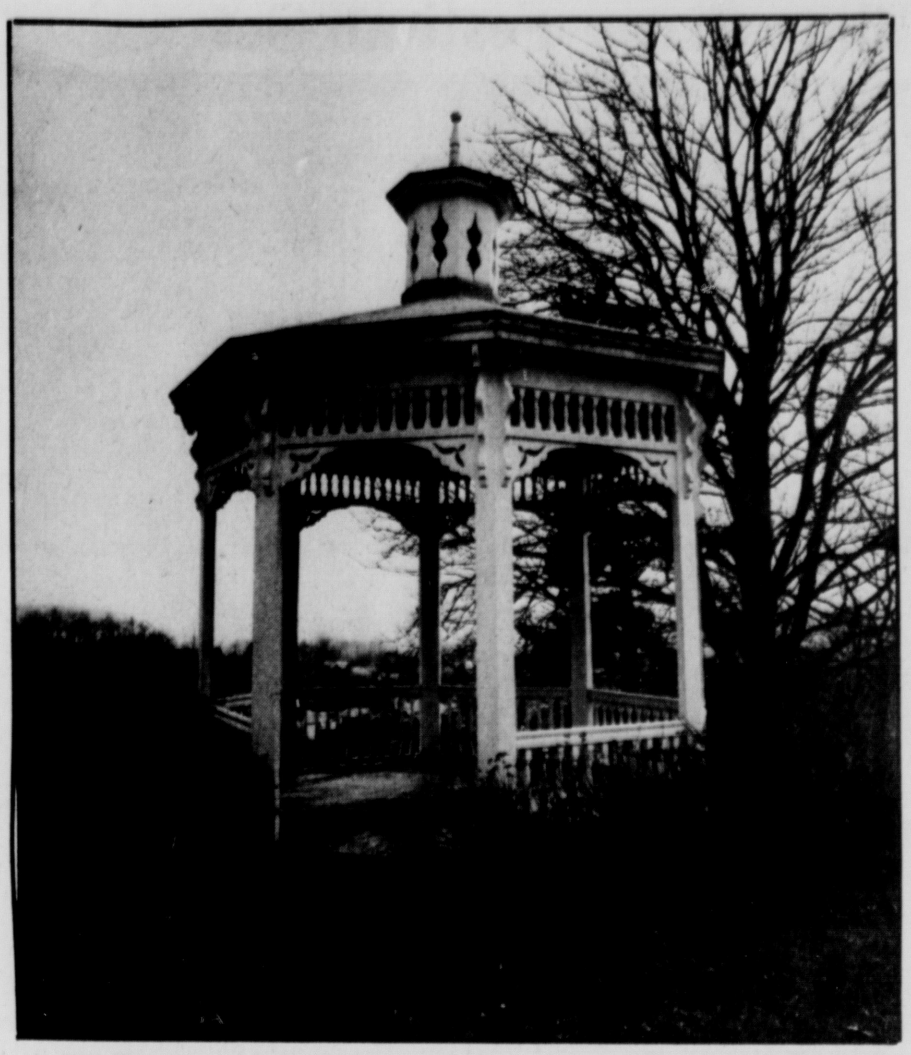

Cordts Mansion gazebo built in late 19th century. (Derek St. John photo)

Life

Kingston Through A Lens

KINGSTON—The grass isn't ALWAYS greener on the other side of the fence. The handsome photography display currently at the Loughran House (on the grounds of Senate House Museum) is proof that Kingston has MUCH to offer in the way of historical, picturesque and architecturally beautiful structures.

Perhaps, when one lives in an area that literally overflows with historic significance, one tends to get used to the surroundings and take everything for granted.

A visit to "Kingston Through a Lens" promises to awaken dormant appreciation of this city's values and qualities.

The exhibit of photographs of the city of Kingston from 1880 to 1976 was made possible through a grant received by the Friends of Historic Kingston from the New York State Council of the Arts. Approximately 80 photographs—some in poster size— line the walls of three rooms and the hallway of the historic house.

The display has been divided into seven sections. The Stockade and environs, Rondout, Ponckhockie, Central Broadway, West Chestnut Street, Wilbur and Kingston Point are all represented.

While Kingston has been known for its beautiful stone houses of the 18th century, emphasis here has been placed on some of the 19th century structures which were built during the period of Kingston's great industrial growth. The exhibit stresses buildings and details which might ordinarily escape notice.

Rare old prints were selected from the collections of Herman Boyle, John F. Matthews, William O'Reilly, Harry Rigby and Robert Slater. Fine contemporary photos were taken by Jack E. Boucher, Charles Eggert, Richard Goss, George V. Hutton, Derek St. John, Timothy Schultz, Peter Cline and Mark Tannin. There is also a continuous slide show of interesting Kingston buildings.

The exhibit was prepared by Herbert Cutler, George V. Hutton, Mrs. Paul Scogna and Mrs. Avery Smith, all members of Friends of Historic Kingston.

More than 400 persons have attended the exhibit since its opening on July 1. Hours are Wednesday through Saturday from 9 a.m. to 5 p.m.; Sunday noon to 5, now to Sept. 7. The public is invited free of charge.

A visit to "Kingston Through a Lens" is guaranteed to renew Kingstonians' pride in their heritage.

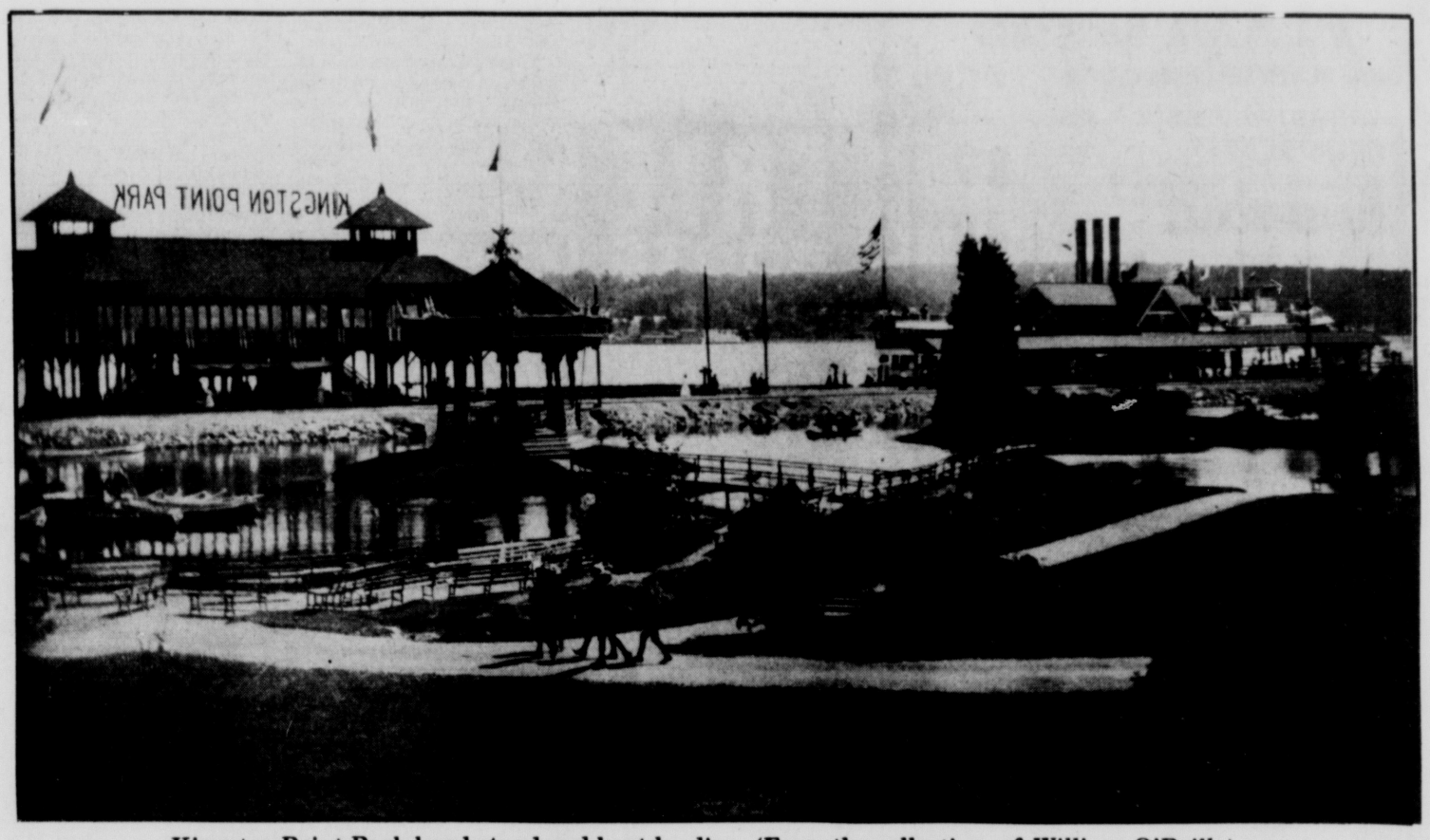

Kingston Point Park band stand and boat landing. (From the collection of William O'Reilly)

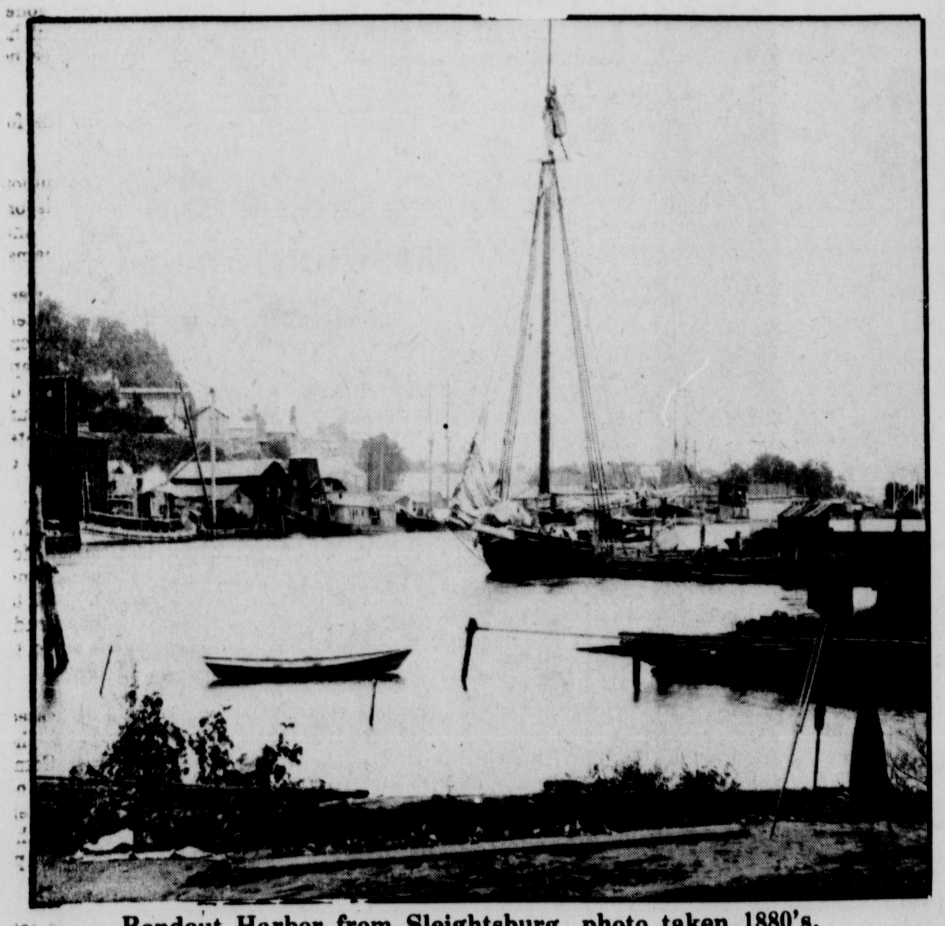

Rondout Harbor from Sleightsburg, photo taken 1880's. (Robert Slater photo

Cast iron capital of storefront on Rondout waterfront building which was demolished in 1960's. (Charles Eggert photo)

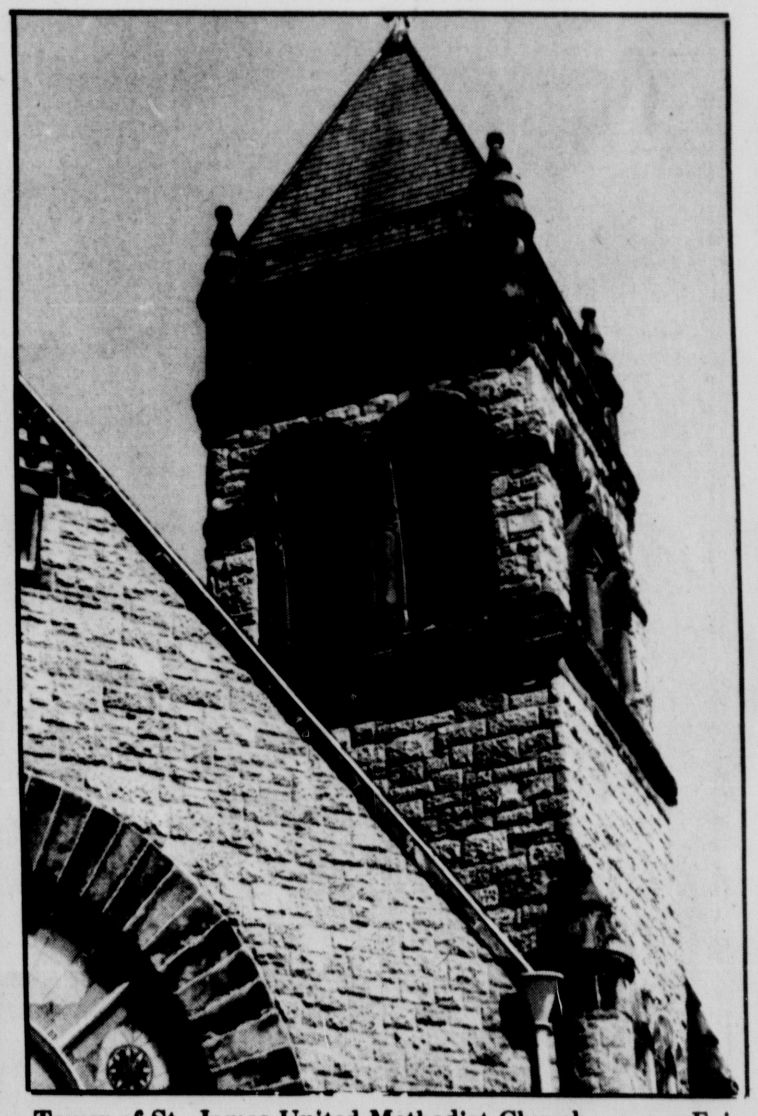

Tower of St. James United Methodist Church, corner Fair and Pearl Streets, built 1893. (Timothy Schultz and Peter Cline photo)

Blue Grass Festival Set

THE ALLEN BROTHERS will be at the Blue Grass Festival, Hillsdale, this weekend.

HILLSDALE—Among the first major real Blue Grass Festivals to happen north of the Mason Dixon Line will take place this weekend in the Ancram Hillsdale area at the Massachusetts New York border. "The High Lonesome Sound" of some of the best tenor singing in the country, mixed with the exuberant drive of the 5-string banjo is promised.

The Blue Grass festivals began in Virginia in 1965 and today number more than 400 throughout the southeast and midwest. The Berkshire Festival will bring together for the first time in New England most the legendary names in Blue Grass: Bill Monroe, star of the Grand Ole Opry in Nashville and the "father" of Blue Grass music; the Osborne Brothers, and Jim and Jesse, both from the Opry; the Lilly Brothers from Clear Creek, W.Va., Red Allen from Hazard, Ky.; J. D. Crowe and The New South; the Allen Brothers of Boone Creek; Country Gazette from Los Angeles and two Boston Bands, Spider Bridge and Northern Lights. One of the finest fiddlers in the north, Simon St. Pierre will be there and Don Stover of 5-string banjo fame.

It's Too Easy

The nation's productivity problem stems from smarter people doing dumber work, according to Conference Board studies. The U.S. educational level is rising at the same time job content is declining. As a result, studies show that more than 70 per cent of all working people feel they are underutilized. Among the suggested solutions: redesign certain jobs, improve the working environment and union-management relations, and involve employes more in decision-making.

FORT PUTNAM at West Point will be open to the public from 11 a.m. to 5 p.m. Saturday, July 31, and 10 to 4 p.m. Sunday. The Fort has been refurbished as part of West Point's extensive Bicentennial Program. This weekend there will be demonstrations of military skills and music by the Kentish Guards of Rhode Island Militia at 2 and 4 p.m. Saturday and 11 a.m. Sunday. The Guard was organized in 1774 and its most famous member was Nathanel Greene. Kentish Guards have served in all the major American wars. Their colorful uniform, dating from the perior 1780 - 1820, distinguishes them from most other Revolutionary War units. (USMA staff photo)

Liberace Bows at Saratoga This Sunday

SARATOGA SPRINGS—"Box office appeal," "How does one follow that act," are cliches applicable to the forthcoming shows at Saratoga Summer Festival. Two shows for Liberace are scheduled Sunday, 3 and 8:15 p.m. Victor Borge will make his sixth appearance at Saratoga, Monday, 8:15 p.m. Sergio Franchi, the ruggedly handsome Italian tenor, is booked for Tuesday, 8:15 p.m.

The Connoisseur Series features the Raphael Trio at the Victoria Pool Arcade Tuesday, 8:30 p.m. and the Acting Company at the John Houseman Theatre will be doing Shakespeare's "Love's Labour's Lost" directed by Gerald Freedman, Monday, Aug. 2, and 4, 5 and 6 at 8 p.m. and Aug. 7 at 5 and 9 p.m.

Victor Borge, a perennial favorite at Saratoga, made his concert debut in Copenhagen at the age of eight. Acclaimed as a prodigy, he won a scholarship to the Copenhagen Music Conservatory; studied classical piano in Vienna and Berlin where he was one of only four students the famed teacher Egon Petri instructed per year. He decided to give up straight concertizing and began adding humor to his routines. Because of his devastating satire often directed at Hitler, his career was temporarily halted. At the fall of Denmark, Borge caught the last vessel to leave Finland for America. Borge found himself a spot on Big Crosby's Kraft Music Hall radio show to launch his phenomenal career in this country. Appearing with the "Great Dane" of music and comedy will be Sahan Arzruni.

The Sergio Franchi show will also include comedian Pat Cooper and singer Dana Valery. He made his singing debut at 10 in a school musical. Franchi's father, a shopkeeper in Cremona, Italy, wanted his son to become an electrical engineer, but he followed years of training in preparation for an opera career. When Franchi was in his early 20's his family moved to Johannesburg, South Africa where he made his professional debut singing with a South African touring company. He returned to Italy to study under Milan's noted opera coach, Rossi Masetti and made his Italian debut three months later in Cremona as Cavaradossi in "Tosca." A guest appearance on Britain's popular BBC television show, "Sunday Night at the Palladium" found Franchi forsaking the classical arias. His performance was seen by choral director Norman Luboff who brought him to the attention of RCA executives in New York. From there, an American debut in Carnegie Hall, a performance on the Ed Sullivan Show and he soon found himself in demand across the United States.

Members of the Raphael Trio, all Juilliard School of Music graduates, include violinist Charles Castleman, cellist Susan Salm and pianist Daniel Epstein. The members of the trio bring together youthful enthusiasm and a high artistic calibre. The group has received enthusiastic response for its performances on college campuses and in numerous concert series. Their Saratoga performance will consist of Beethoven's "Ghost Trio," David Amram's "Dirge and Variations" and Ravel's "Trio."

One of Shakespeare's sunniest comedies, and possibly his earliest work for the theatre, "Love's Labour's Lost" is the story of a young king and three nobles who swear to lead a monastic, academic life for three years...no women and no frivolity, only studies and discipline. When the Princess of France and her three ladies-in-waiting appear on the scene, their vows evaporate.

Directed by Gerald Freedman the production is boisterous and athletic. His sunny, frolicsome concept features music and songs composed by John Morris and dances staged by Joyce Trisler. The work of three first-rate Broadway designers support Freedman's broadly physical production: Douglas W. Schmidt has designed the settings, Theoni V. Aldredge designed costumes and lighting has been designed by David Segal.

The final performances of the New York City Ballet will be this Saturday, July 31, 2:15 and 8:15 p.m.

Weekend

Music from Operettas Slated at Ancram

ANCRAM—Visitors to Ancram will be able to enjoy their favorite music from "Sweethearts", "Babes in Toyland", "Naughty Marietta", "The Red Mill" and many other operettas at the Ancram Opera House's production, "Gems of Victor Herbert," which continues through Sunday, Aug. 15.

"Gems of Victor Herbert" premiered in 1971 with a dazzling white tie and tail performance in the grand ballroom of the Essex House in New York City. Compositions which have delighted audiences, the world over, will be sung by Eleanor Clark, soprano, and Thomas Mooney, tenor, members of the Gotham Light Opera Company. Outfitted in lavish period costumes recalling the Victorian era in which Herbert's scores were composed, the singers have gained critical acclaim among members of every age group and social stratum.

Tickets at $6.95 for orchestra seats and $9.95 for box seats may be arranged by contacting the Ancram Opera House, Ancram, N.Y., 12501. Performances are scheduled Wednesday, Friday, Saturday, 8:30 p.m., matinees, Thursdays and Sundays, 2:30 p.m.

Benefit Car Wash

KINGSTON—This Saturday there will be a $1 Car Wash at Judy-Ann Restaur int on Plaza Road as a fund raiser for the Kingston High School Class of 1966 Tenth Reunion. Hours will be 10 a.m. to 4 p.m. in the parking area adjacent to the Plaza Road.

The Reunion Weekend is set for Friday and Saturday, Aug. 20 and 21, at The Capri in Port Ewen. Honored guest for Saturday evening will be Mrs. Mildred DeWitt, retired social studies teacher and student association advisor. Classmates may still respond to make reservations directly to UPO Box 753, Kingston.

SPIESMAN'S BAKERY
201 FOXHALL AVE. 331-0503
PLAZA BAKE SHOP
KING. PLAZA SHOPPING CENTER 331-4732
SUNDAY ONLY — SPECIALS
CRUMBCAKES Reg. $1.05 ..... 89¢
PUMERNICKLE reg. 59¢ ..... 49¢
MON. THRU THURS. SPECIALS
Assorted Scissor COFFEE CAKES Reg. $1.29 ..... $1.05
SMALL HARD ROLLS Reg. $1.12 Dz. $1.02
LOOK FOR OUR DAILY UNADVERTISED SPECIALS

FRYE BOOTS
Hapiglop Bootery
Village Green Woodstock
679-8707 Open 7 Days

FRIED CLAMS
Deanie's
Woodstock, N.Y.

"THE COMING TOGETHER DANCE & MUSIC FESTIVAL"
. . . a most unique experience.
Bill Vanaver, Livia Drapkin return
to The Woodstock Playhouse
for a single performance Monday, Aug. 2. All seats $4.50—679-2436

New in your neighborhood?
And still searching for the grocery store and more closet space?
It's my job to help you feel at home fast. As your WELCOME WAGON Hostess I can supply answers to your new neighborhood questions and bring a basket of gifts to delight your family.
Hundreds of people like you in the Kingston area have called me. I hope you will, too.
Welcome Wagon
(914) 471-7275

With Peace of Mind Guarantee
WATCH CLOCK JEWELRY Repairs
Saccoman's Jewelers
576 B'way 331-6770
Closed Mondays

OPEN DAILY 10 a.m. to 9 p.m.
FRIDAY till 9:30 p.m.
SATURDAY till 6 p.m.
Britts
Kingston Plaza

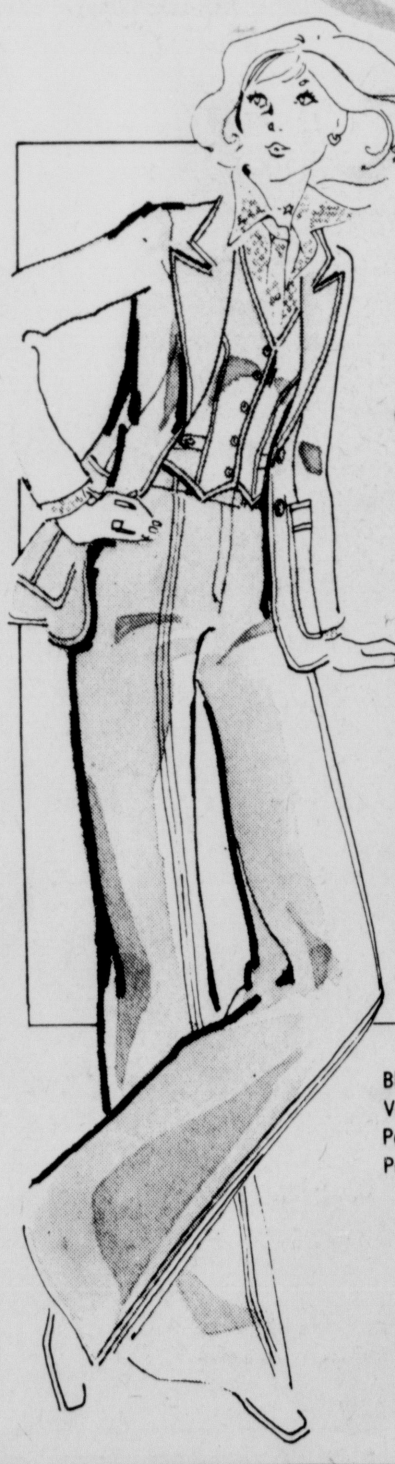

For the good times... a name you can count on.
college town
DOUBLE YOUR PLEASURE . . . with this College-Town ensemble. First pleasure feature is the good looks of this terrific Fall offering. Second pleasure feature is its easy care. Machine washable and dryable so you can always be ready to go! Belted pants are matched with a vest and lined blazer for totally together great looks.
All in sizes 5/6 to 15/16.
Blazer $40
Vest $16
Pant $22, $24
Print Shirts $17

LAST DAY TOMORROW
SUMMER QUENCHER SALE
1/2 OFF the original price of all summer sale fashions*. Enjoy free lemonade while you treat yourself to these refreshing savings.
*certain items excepted
Flahs

WKNY
1490 — CBS
INVITES YOU TO SARATOGA TO SEE SINATRA
LISTEN FOR DETAILS

RED VEST
COMPLIMENTARY WINE WITH DINNER
Daily Except Monday
West Hurley • 331-1896

There is only one Mid-Hudson Valley
ALL DAY — ALL NEWS
Information Station
NEWS RADIO 95
whpn

Weekend

HYDE PARK PLAYHOUSE presents the Agatha Christie play,"Towards Zero" this weekend with Paul Merrill, Bill Tayler and Merce Williams. Curtain is evenings at 8:30, Saturday matinee, 2:30 p.m. Hyde Park Playhouse is on Rte. 9 opposite the Vanderbilt Mansion.

Play By Woodstock Resident to Open At Woodstock Playhouse; Concert Set

WOODSTOCK—Woodstock Playhouse drama schedule changes next week with the August production of a play, "Promenade All!", by a local Woodstock resident, David V. Robison, and produced on Broadway in the Spring of 1972. And the team of Bill Vanaver and Livia Drapkin will present a special concert, "The Coming Together Dance and Music Festival" Monday, Aug. 2, 8:30 p.m., one night only. Children's Theater features The Traveling Playhouse production of "The Emperor's New Clothes," Saturday morning, 11 o'clock.

Currently on the Playhouse Boards through Sunday is the comedy satire on Victorian and Edwardian conventions, "The Faun," by Edward Knoblock. Performances are nightly at 8.30 p.m. with Sunday curtain at 7 p.m. and matinees at 2:30 p.m. Wednesdays and Saturdays.

Opening night for "Promenade All!" will be Wednesday, Aug. 4. The cast for the '72 production on Broadway included Hume Cronyn, Eli Wallach, Anne Jackson and Richard Rackus. It has been produced widely in stock and won a Straw Hat Award as a best new play.

Harris Gordon sought to bring the original cast to Woodstock for the run which continues through Sunday, Aug. 15. Eli Wallach and Anne Jackson in explaining their preoccupation with another show gave their blessing and were delighted with the prospect of having this play presented in the author's hometown.

Casting for the Woodstock production is indeed superior with John Newton, Lenka Peterson, Richard Holland and Josh Clark sharing the billing. All have appeared on Broadway and television and are members of the Woodstock Playhouse 1976 Actors Equity Resident Company. Local actress and active citizen, Sara Mulligan, is rehearsing as back-up for Lenka Peterson when the star leaves the group to honor a TV commitment later in the play's run.

Monday evening, Aug. 2, 8:30 p.m. Bill Vanaver and Livia Drapkin will present a program described as a "little bit of theatre, a little bit of music, a little bit of dance — but nothing among the ordinary." Their program will include a traditional man's dance from Azerbaidjan, USSR, a medley of Irish music, a hornpipe clog dance and a medley of music from Crete. Such pieces have been collected on tour from people throughout the world.

A highlight of the program will be the premiere of "Romp", choreography by Livia Drapkin, music by Bill Vanaver with additional musicians and dancers. "Romp" is a portion of a work-inprogress based on the Orpheus myth.

The Vanaver-Drapkin team began five years ago with the premise that contemporary and folk idioms may be incorporated. This fall they tour Europe, the Middle East and the British Isles sponsored by the U.S. State Department.

"A Night on Broadway" at Paltz

NEW PALTZ—A gala evening of entertainment will be presented in McKenna Theatre at the State University College at New Paltz at 8:30 p.m., Monday, Aug. 2. Robert Casper and Barbara Hardgrave will perform a wide selection of songs from musicals in their show, " A Night on Broadway." Selections will come from such shows as "A Little Night Music," "Chorus Line," "Pippin," "Fiddler on the Roof," "The Boyfriend," and "Cabaret."

Casper has traveled throughout the world as an entertainer. He taught English at Marist College and teaches at Highland Central School. He is a published poet and is finishing work on a master's degree at New Paltz.

In her third season with the Summer Repertory Theatre at New Paltz, Ms. Hardgrave is appearing in "Jacques Brel Is Alive and Well and Living in Paris." A member of the music faculty, she is a recitalist who is also at home with opera and oratorio.

Admission for the program is $2. Tickets will be on sale at the door.

Puppet Show Sunday

WEST HURLEY—The puppet show adaptation of "Rumpelstiltskin" will be repeated this Sunday at 2 p.m. at the Hamlet Theatre, Rte. 28A, West Hurley. The production by the Puppettree Theatre under the direction of Steve Gottlieb is similar to the original fairy tale of the helpful yet wily dwarf who helps the beautiful young girl spin straw into gold. Ticket prices are 75 cents for children and $1.25 for adults.

A More Perfect Union

Virginia took the initiative in converting the post-Revolutionary American confederation into a stronger federal union, appointing commissioners in January, 1786 to meet with representatives of other states. Meeting at Annapolis, Md., delegates from Virginia, Delaware, New York, New Jersey and Pennsylvania subsequently issued a call for representatives of all states to meet in Philadelphia in May, 1787 "to render the Constitution of the Federal government adequate to the exigencies of the union."

DEAR ABBY

Missing Tooth Problem Bothers Her Friend

DEAR ABBY: Suppose you had a friend who had a tooth missing right in the front of her mouth, and she kept saying she plans on getting it fixed, but it costs too much money.

This friend is always buying presents for others, but she keeps putting off getting a new tooth. Everyone keeps urging her to get that missing tooth replaced, but it's been years and she still hasn't done it.

Abby, how do you tell a person that even though she may be used to going without a tooth in front, those who have to look at her can't get used to it, and they wish she'd get it fixed?—A FRIEND

DEAR FRIEND: If the sight of a missing tooth bothers you, that's YOUR problem and it's up to you to handle it. (P.S. Perhaps if enough friends can't stand to look at it, they'll take up a collection for the dental work. Since you seem so concerned, I nominate you to head the project.)

DEAR ABBY: A ring is not positive proof of anything. I am a single woman who wears a wedding ring to work. Why? To keep the married swingers from bothering me. Pass the idea along. It works.—PROTECTED

DEAR PROTECTED: There's only one drawback to your idea. It keeps the SINGLE men from bothering you, too. But if you don't want to be bothered by anybody, it's a good idea.

DEAR ABBY: One of the girls who works where I work is getting married next Saturday. Everyone else who works here received a printed invitation to the wedding and reception three weeks ago. They all gave her gifts.

She gave me an "invitation" this morning by mouth, and I can't make it. Must I give her a gift?—SLIGHTED

DEAR SLIGHTED: Give her a gift "by mouth." Say, "Best wishes."

DEAR ABBY: My husband and I were kidding around, and we agreed to tell each other our fantasies.

First I told him about mine, and he got so mad he started to yell and call me all sorts of names.

After he calmed down, I asked him to keep his part of the bargain and tell me his, and he said all his fantasies were about me. ;Do you believe that?)

I don't really have a problem, Abby. The real reason I wrote is this: If a married woman ever writes and asks you if she should tell her fantasies to her husband, tell her not to. It's the dumbest thing I ever did.—CLATTERTRAP

— — —

Hate to write letters? Send $1 to Abigail Van Buren, 132 Lasky Dr., Beverly Hills, Calif. 90212, for Abby's booklet, How to Write Letters for All Occasions. Please enclose a long, self-addressed, stamped (24 cents) envelope.

Music, Drama, Comedy Are Scheduled

NEW PALTZ—Roger Thorpe and the Dutchess Community College Jazz Ensemble will play an out-door show at the Log Rail Inn, Rte. 208, New Paltz, Saturday, July 31, 2 p.m. Booked as "the biggest event of the Summer Musical Season in New Paltz," the ensemble has been acclaimed on many occasions through the valley for the interpretations of Glenn Miller original scores as well as many of other jazz greats of the Big Band Era.

NEW PALTZ—Ninety Miles Off Broadway, New Paltz' theatre group each year participates in the Chamber of Commerce Red Carpet Week. This Bicentennial year is no exception.

For the children of all ages, Ninety Miles will present "Snow White and the Seven Dwarfs of the Black Forest," Tuesday, Aug. 3, 2 p.m. under the trees at the main entrance of the Campus School. Rain date is Aug. 4 at 2 p.m. There will be no admission charge; this is a gift of Ninety Miles Off Broadway to the community.

ALBANY—State University Summer Theatre at the Albany campus continues this week with Noel Coward's sophisticated comedy, "Hay Fever." This production is slated through July 31 and from Aug. 4 to 7, curtain time 8 p.m. Further information may be obtained at SUNYA Box Office, 1400 Washington Ave., Albany, 12222.

RIDGEBURY—"Oklahoma", granddaddy of musical comedy theatre, folk operetta, goes winningly on its way this week at Mid-Hudson Summer Repertory Theatre, performing at The New Country Theatre, Ridgebury. The show runs through Sunday, Aug. 1, 8 p.m. curtain time. Tickets may be reserved by phoning the theatre.

WEST POINT—The United States Military Academy Band will present "A Bicentennial Salute to the History of the American Musical Crmedy" Sunday, Aug. 1, at 8 p.m. in the Trophy Point Amphitheater, West Point.

Included in the program will be music from "No, No Nanette" by Vincent Youmans; "Oklahoma" by Richard Rogers, feturing tenor vocalist Joseph Liguori; "West Side Story" by Leonard Bernstein; and "On You Toes" by Richard Rogers featuring "Slaughter On Tenth Avenue" with Sp7 Louis Hurvitz as piano soloist.

The concert is open to all with free admission.

Thanks to you it works... FOR ALL OF US
United Way
Ad Council
advertising contributed for the public good

Youth Series
"THE EMPERORS NEW CLOTHES"
Vanity — all is vanity — for children of all ages at
The Woodstock Playhouse
Saturday, July 31. All Seats $1.75 679-2436

RED VEST
COMPLIMENTARY WINE WITH DINNER
Daily Except Monday
West Hurley • 331-1896

Surgical Supplies
Trusses
Sales-Rental-Service
ABDOMINAL & BACK SUPPORTS
Crutches-Canes
WHEEL CHAIRS
COMMODES
HOSPITAL BEDS
BONGARTZ PHARMACY
358 BROADWAY

LINCOLN PARK INN Cocktail Lounge
• LOBSTER TAILS • STEAKS
• ITALIAN SPECIALTIES
• FISH • CHOPS
One of the most complete menus in the Area
Women's & Businessmen's Luncheons
Monday thru Saturday
"Thursday is Corned Beef & Cabbage Night"
PRIME RIBS SATURDAY & SUNDAY
— OPEN 7 DAYS A WEEK —
Luncheon 11:30 a.m.-3 p.m. Dinner 5 p.m.-10 p.m. Sunday 12 Noon-9 p.m.
Catering to
Private Parties & Business Meetings
812 Ulster Ave. Mall, Kingston
331-8850

Dr. Norman N. Burg
announces the re-location of his OFFICE to
RICK'S ROAD,
Woodstock, N.Y.
on Aug. 2, 1976

Expanded Facilities for Fall Weddings & Banquets
Stage Coach Inn
At Blue Stores
Open Wed. & Thurs. 5-9 p.m
Fri. & Sat. 5-10 p.m.
Sun. 1 to 9 p.m.
Route 9 (9 Miles North of Red Hook Light)
Phones 518-537-6711 or 518-537-9996
FAMOUS FOR OUR VARIETY SMORGASBORD

Wed. & Thurs.	Friday	Sat. & Sun.
• Honey Dipped chicken • Roast Prime Beef • Baked Sugar Cured Ham • Barbecued Beef • Delicious Macaroni Salad • Baked Ziti • Cole Slaw • Onion Relish • Beef Salad • Three Bean Salad • Tossed Salad • Applesauce • Homemade Bread and Rolls • Mixed Veg. Salad . . . and more	• Steak to Order • Fried Shrimp • Baked Sugar Cured Ham • Veal Parmigiana • Roast Prime Beef • Watermelon Rind • Fried Fish • Macaroni & Cheese • Corn Relish • Pineapple Supreme • Spaghetti with Meat Sauce • Strudel . . . and more	• Baked Sugar Cured Ham • Home Fried Honey Dipped Chicken • Soup de jour • Steak to Order • Three Bean Salad • Roast Sirloin of Beef • Veal Parmigiana • Corned Beef & Cabbage • Tossed Salad • Chicken Caccitore • Cole Slaw • Cottage Cheese • Jello . . . and much more
$3.25	$4.25	$4.25

10% DISCOUNT TO SENIOR CITIZENS — SUNDAYS ONLY
Also a Fine Ala Carte Menu Available

Saturday in New Paltz 9 to 6
FLEA MARKET CRAFTS FAIR
July 31 & Aug. 14 & 28
Middle School parking Lot
Main St., New Paltz
Low Dealer Rates:
Info: (914) 255-1425 or 1353
Benefit for Comm. Communications Project of New Paltz

33 Miles Per Gal.
TOYOTA COROLLA
For A Luxurious Test Drive — Visit
MUSIKER TOYOTA
E. Chester St. By-Pass, Kingston

JUMBO SANDWICHES
Served Anytime

TABLE SERVICE IN THE REAR
CATERING for all occasions
. . . picnics, weddings, parties, anniversaries etc.
HUB DELICATESSEN
728 Broadway Kingston, N.Y.
Phone 338-9644
Open Daily 9-7 Sun. 8-7

SEE SINATRA AT SARATOGA
LISTEN TO WKNY
FOR DETAILS

WE HAVE OUR PRICES DROPPED
OOPS!
HAIRCUTS
$10.00 AND $12.00
AMODEO HAIRCUTTING 331-9330

WOODSTOCK MINI MALL
Now Open For All
Have Yourself A Ball
At The New MINI MALL
IN SAUGERTIES
• Partition Auto Supply •
• Radio Shack •
• The Stitching Post •
• Smoke Shoppe •
• Penny's Craft Corner •
• Book Center •
• The Treasure Chest •
• Plantation •
• Calico Creations •
• Gift Box •
• Rings-N-Things •
IN SAUGERTIES
63-65 Partition Street
WOODSTOCK MINI MALL
WOODSTOCK MINI MALL
WOODSTOCK MINI MALL

OPEN DAILY 10 a.m. to 9 p.m.
FRIDAY TILL 9:30 p.m.
SATURDAY TILL 6 p.m.
Britts Kingston Plaza

"UNMENTIONABLES"
By Warners
Front-hook underwire bra. Sizes 32 to 36, A,B,C $6.00
White, black, naked beige, barely bronze
Also: "Starkers" $7.50 & $8.50

About Women

Janey Jiminez, the federal marshal who escorted Patricia Hearst during her bank robbery trial, is abandoning her law enforcement career to write a book about the newspaper heiress. Academy Award-winning film star Julie Andrews will make her first nightclub appearance of her career in Las Vegas, Aug. 12. Nancy Kissinger left midway through a White House lawn ceremony recently. Heat and humidity affected some of the guests. (UPI)

Janey Jiminez

Julie Andrews

Nancy Kissinger

Talent Search Planned

NEW PALTZ — The lucky winner of the Ulster County Fair Talent Search will have a chance to compete at the New York State Fair for a grand prize of $1,500.

E. Gary Conley, talent coordinator for the New York State Fair Talent Search, has asked the Ulster County Fair to pick a topnotch act to compete in the state show with the best entertainment acts from each of the state's counties.

The Ulster County Fair contest will be conducted in accordance with state fair rules. Contestants must be amateurs at least 16 years old and their act must be completed in five minutes or less. Entries are limited to soloists, duets and trios. A separate contest will be held at the State Fair for rock groups, bands, bluegrass and country-western groups of four or more members.

The Ulster County Fair Talent Search is tentatively scheduled for 3 p.m. Sunday, Aug. 15. Should there be any change in the schedule contestants will be notified immediately.

The winner of the talent search will be entitled to per. form at the State Fair Talent Search at the state fairgrounds in Syracuse Aug. 31 through Sept. 6. Contestants may state their preference for a day in that group and need not stay at the state fair for all six days.

Contestants will compete each of the six days at the state fair for daily prizes of $300, $200 and $100. On Labor Day the six winners will compete for prizes of $1,500, $1,000 and $500.

State talent officials define a professional as one who performs for wages, and the same ruling will apply at the Ulster County Fair. Final decisions in borderline cases will be made by the Ulster County Agricultural Society and the state organization.

For further information and entry blanks, get in touch with John Florsch, the society's secretary-treasurer, at 4 Boxwood Court, Saugerties.

A separate contest will be held at the state fair for bands, rock groups, bluegrass and country-western groups of four or more members.

Woodstock Library Drive Set

WOODSTOCK—Woodstock Library is kicking off its first annual fund-raising drive with a theater party for "Promenade All!" Friday, Aug. 6, at the Woodstock Playhouse. Written by Woodstock playwright David Robison, the play is a comedy in which four actors portray the social dynamics of six generations. Critics have called it "witty" and "incisive."

"Promenade All!" first showed on Broadway with Eli Wallach, Anne Jackson, Hume Cronyn and Richard Backus. The play won the Straw Hat Award in 1972. Since then, it's had many acclaimed performances throughout the country. In Woodstock, the play will be performed by a professional company.

Theater-party tickets are $5.75 and $6.95. To make reservations contact Lucille Kalish.

The theater party and other fund-raising events in the coming months are intended to whittle down the library's deficit. For the past two years, the Woodstock Library has been operating at a deficit of about $3,000, mainly because of lagging membership dues.

"Most people don't realize that the Woodstock Library is not a public library," says Jane Lyon, head of the library's fund-raising committee. "The library depends to a large extent on membership fees." Yet of the 1800 families who use the library, only 400 are paid members. Annual membership fees are $5 for an individual and $7 for a family.)

"Through the theater party and future fund-raising events," says Mrs. Lyon, "we're hoping to encourage support for the library and at the same time provide many enjoyable occasions for the community."

Free Craft Classes For Youth

KINGSTON—A six week program of free craft clases for area young people will begin next week at Mountain Metals, a non-profit crafts school, at 3 Dunn St., foot of Wilbur Avenue, Kingston. The courses begin Tuesday, Aug. 3. Individuals and school, church and youth groups will be welcome.

Free basket weaving classes will be held every Tuesday for six weeks with plans for morning, afternoon and evening classes. The course includes weaving a small reed container, as well as learning Colonial and Indian weaving styles. This course is open to young people from eight to 20 years.

Free stained glass classes will be held every Thursday for six weeks beginning Aug. 5. Students will be taught to cut glass and solder small windows or hanging objects using the copper foil method. All materials will be free in both courses. Stained glass classes, also planned for three sessions each Thursday, are open to young people from 12 to 20 years old.

Contact Mountain Metals for information. This program is offered in conjunction with Ulster County Youth Bureau.

Grange Members Attend School

LAKE KATRINE—Area grange members recently attended a leadership school at Morrisville Agricultural and Technical College. Included were Gilbert Quick, New York State Deputy Master; Mrs. Effie Quick, New York State Junior Deputy Master; Maurice Linder, Master Lake Katrine Grange; Mrs. Lillian Schrieber, Ulster County Pamona Grange Lecturer; Mrs. Lorraine Linder, Lake Katrine Grange Secretary; and Santo Polizzi, member of Ulster County Pamona Grange.

Some of the subjects considered at the session were Legislative Process, Resolutions, Junior Grange Programs, Dramatics, Youth Programs and Community Service.

CALDOR

Pre-Inventory Sale! LAST 2 DAYS!

PATIO CLEARANCE
SAVE UP TO 30% OFF OUR REG. PRICES ON OUR ENTIRE INVENTORY!
ALL PADDED, AIR CUSHIONED and VINYL TUBE FOLDING FURNITURE
ALL PLUMP CUSHIONED REDWOOD SEATING PIECES and SETS
ALL MOTORIZED or COVERED BBQ GRILLS
ALL TROPIC TORCHES
ALL INSULATED PICNIC JUGS and COOLER CHESTS

COLECO POOL CLEARANCE
SAVE UP TO 30% OFF OUR REG. PRICES ON OUR ENTIRE INVENTORY!
COLECO COPPERGUARD for superior protection
COLECO CASTILLION POOLS
18'x48" Reg. $429 $297
24'x36" Reg. $599 $417
Strong 6 inch toprail and uprights, Copper-Guard(TM) wall with winterized liner. These are fantastic values! Some floor samples.
COLECO POOL PACKAGES
12'x36" Reg. 129.99 $89
14'x8' x36" Reg. 199.99 $139
Round or oval shapes - whichever will fit best in your area. Ladder and filter included. Hurry, these will go fast!
SAVE UP TO 25% OFF OUR REG. PRICES ON EVERY POOL FILTER IN STOCK
ISO-CLOR 7¾ LB. POWDER or TABS 14.49
CAL-JET 1-GAL ALGAECIDE 3.49
5 LB. PH PLUS or PH MINUS POWDER ..... 2.49 and 2.69
STREAMLINER POOL TEST KIT 2.99

FAN CLEARANCE
SAVE UP TO 25% OFF OUR REG. PRICES ON OUR ENTIRE INVENTORY!
ALL BREEZE BOX, OSCILLATING, HIGH VELOCITY and WINDOW FANS
Includes: FLOOR SAMPLES and DEMONSTRATORS! Most in Factory Sealed Cartons!

RIVAL Click 'n Clean Can Opener
Our Reg. 8.99 6.99
Cutting assembly comes out for cleaning; handy cord storage. #753R
SAVE $2!
PRESTO Hot Dogger
Our Reg. 10.99 7.66
Grills 5 hot dogs in minutes...no pre-boiling. Cleans easily. #HOTD1
SAVE OVER $3!
WEST BEND Electric Oriental Wok
Our Reg. 29.99 23.76
For all types of cooking! Simmer, pan fry, poach - fast or slow cooking...you'll love it! #5109
SAVE OVER $6!
REGINA Shampooer Polisher
Our Reg. 34.88 27.70
Shampoos rugs, polishes floors; 90 oz. liquid dispenser. Complete with brushes, buffers. #P734
SAVE OVER $7!

SAVE $2!
SAVE $5
Black & Decker 3/8 Inch Drill
Our Reg. 12.99 10.88
Double insulated, UL approved! Burnout protected motor; a handy, all purpose drill. #7104.
Black & Decker 7-1/4" Circular Saw
Our Reg. 24.99 19.99
A superior all purpose saw with bevel and depth adjustments. Includes 7¼" combination blade. #7301.

SAVE 25% OFF OUR REG. PRICES ON OUR ENTIRE INVENTORY!
•INFLATABLE BOATS •AQUA LOUNGE SEATS •BOAT CUSHIONS •FLOATS •OARS •PUMPS •LIFE VESTS
•BADMINTON SETS •VOLLEYBALL SETS •COMBO LAWN GAMES •JARTS - The Original Lawn Darts for Adults
MEN'S & WOMEN'S LEATHER BOAT SHOES
Famous Squee-gee soles, leather uppers. Men's 6½-12, Women's 5½-10.
$11 Reg. 16.99
SAVE 30% OFF OUR REG. PRICES ON OUR ENTIRE STOCK OF BASEBALLS, SOFTBALLS & BATS!

SAVE 30% OFF OUR REG. PRICES ON OUR ENTIRE INVENTORY!
ALL LIGHTING FIXTURES IN OUR HARDWARE DEPT.

SAVE UP TO 30% OFF OUR REG. PRICES ON A SELECT GROUP OF SPRING & SUMMER TOYS!
Sand toys, water cans, pails, shovels, water toys, etc. Reg. 29c to 15.99
19¢ TO 10.99

SAVE 25% OFF OUR REG. PRICES ON OUR ENTIRE INVENTORY!
ALL SIMULATED BRICK and STONE
USE ON ANY INTERIOR SURFACE ...IT'S MAINTENANCE FREE!
HARDWARE DEPT.

Black & Decker
Cordless Grass Shear
Lightweight for easy handling, safety switch. Battery charger included. #8280
10.76 Reg. 14.99
MOD 4 Upright Grass Shear WITH INTERCHANGEABLE ENERGY PAK & RECHARGER
Wheel mounted for mobility; converts quickly to hand shear #8296
23.60 Reg. 29.99
OTHER MOD 4 HEADS AVAILABLE!

SAVE 20% OFF OUR REG. PRICES ON ALL POWER MOWERS IN OUR ENTIRE INVENTORY!
Our Reg. 79.99 To 169.95
$63 TO $134
FAMOUS MAKERS; •CALDOR •TORO •SUNBEAM
CHOOSE FROM ROTARY & SELF PROPELLED
15 Assorted per Store

$10 EXTRA FOR COLOR
SAVE OVER $25!
Whirlpool
17 Cu. Ft. Refrigerator - Freezer
Capacious family size with reversible doors, individual temp controls. Big steel crispers. Reg. 382.70
$357

SAVE OVER $123!
100% SOLID STATE!
Magnavox
25" Diagonal Color Console TV
Videomatic one-button tuning, super bright matrix picture tube. Elegant Mediterranean styling. Reg. 599.70
$476

Not All Colors, Styles or Sizes in All Stores; Some Clearance Items are in Limited Supply, Therefore No Rain Checks Will Be Issued.

3 WAYS TO CHARGE
KINGSTON, Route 9W And Neighborhood Road
SALE: FRIDAY and SATURDAY
Daily: 10 a.m. to 9:30 p.m.
Saturday: 9 a.m. to 9:30 p.m.

SPORTS TODAY

UPI Photo

John Tate, left, is helped to his feet by referee

Six American Boxers Shooting for Gold

MONTREAL (UPI) — With all due respect to the track and field troops, if the United States manages to march out of the Olympics with a smile this weekend it will be thanks to the collective efforts of a gallant group of young boxers.

Sure, there may be another gold medal or two waiting in the main stadium during the final two days of the 21st Summer Games, starting with Bruce Jenner's expected victory when the decathlon winds up today.

But it will be on Saturday night, the final full day of competition, that the Americans can make their big haul when six of them shoot for gold in their respective divisions of the boxing championship. Not since 1904 in St. Louis has a country placed more than five fighters in the finals.

Cuba, which also enjoys a rich boxing heritage, will have six men in the finals as well, with Americans and Cubans squaring off in three of them.

"It shouldn't be a surprise to anyone," said light welterweight "Sugar" Ray Leonard about the U.S. representation in six of the 11 finals. "It's really beautiful. Every boxer on the team deserves it.

"The U.S.—we're No. 1. The simple reason is we stick together, we train hard, we sacrifice a lot and we're the most beautiful people in the world."

The only American to be beaten in Thursday's semifinals was Big John Tate, who fell victim to the lethal right hand of Cuban Teofilo Stevenson. The 6-4, 225-pound Tate was stunned by the first serious punch thrown by Stevenson and was a quick knockout victim at 1:29 of the first round.

Stevenson, the winner of more than 500 bouts, is an overwhelming favorite to defeat Romanian Mircea Simon in Saturday's final and become the first man ever to win the Olympic heavyweight title twice.

All of the other six Americans to appear Thursday were winners, although middleweight Michael Spinks got through to the final by a walkover against Romanian Alec Nastac, who suffered an injury in a previous bout. Spinks, a 20-year-old from St. Louis, has had to fight only once thus far, gaining a bye and two forfeits.

Advancing with him were his older brother, Leon, a light heavyweight from St. Louis, Leonard, of Palmer Park, Md., lightweight Howard Davis of Glen Cove, N.Y., bantamweight Army Sgt. Charles Mooney of Fayetteville, N.C., and flyweight Leo Randolph of Tacoma, Wash.

Leonard, who has been the most popular boxer among the fans, fights with a color photo of his 19-year-old girl friend, Juanita Wilkinson, taped to his right leg.

"She lives just around the corner from me," says Sugar Ray, who is 20. "She's really impressed with me, she's quite proud."

Win or lose, and despite the pleas and pressures from promoters, Leonard is retiring from the ring after Saturday night's bout with Andres Aldama of Cuba and plans to enroll at the University of Maryland in September to study business administration and communications.

"I'm finished," he said. "I've fulfilled my dream. It's like a journey for me that's ended. I want to set an example for kids who want to follow my footsteps."

It should be quite a windup for Leonard inasmuch as his final opponent, Aldama, knocked out Bulgarian Vladimir Kolev at 2:57 of the first round Thursday and saw him carried out unconscious on a stretcher.

Even with the haul of six medals from boxing Saturday night, the U.S. will be hard pressed to overtake East Germany, which is scoring well in track, for the runnerup spot in medal standings. Entering today's competition, the Soviet Union led with 34 gold, 32 silver and 29 bronze for 95 medals, followed by East Germany (32-21-22--75) and the United States (23-28-22--73).

The Americans also figure to pick up medals in freestyle wrestling, where they have six unbeaten contestants, including lightweight Lloyd Keaser of Baltimore with a 4-0 record.

With the boxers getting a day of rest, track and field dominates the Olympic program today. Gold medals will be awarded in four events, the decathlon, triple jump and 5,000 meters for men and the 1,500 meters for women

The best bet for the Americans is in the decathlon, where Jenner is expected to overhaul Guido Kratscamer of West Germany and defending champion Nikolay Avilov. Entering today's five final events, Jenner trailed Kratscamer by only 35 points with his strongest events coming up.

"I'm sitting awfully pretty," Jenner admitted. "I didn't expect to have this kind of total. All I have to do is show up for the second day. But I'll be giving it 100 per cent. You can't be overconfident in the decathlon. You never have anything in the bag."

The Americans also had a chance for a medal in the triple jump with James Butts, Tommy Haynes and Rayfield Dupree. They must contend with 30-year-old Viktor Saneyev of Russia, twice the Olympic champion and ranked No. 1 in the world in this event the past eight years, as well as world record holder Joao Oliveira of Brazil.

The U.S. managed to pick up only its third gold medal in track and field Thursday when Arnie Robinson, a bronze medalist in the 1972 Olympics at Munich, won the long jump with a leap of 27 feet, 4-¾ inches. Fellow Californian Randy Williams, the gold medalist at Munich, finished second in 26-7-¾.

Trying to explain the dismal performance of the Americans, who have garnered only 15 total medals in track and field, Robinson said the athletes need improved financial help, training sites and coaching.

"You have to realize," said the 28-year-old from San Diego, "that we're amateurs competing against professionals. It's a very simple thing. Am iteurs have a hard time beating professionals.

"In 1980, we'll really get killed unless the U.S. does something. If you think our medal total is small this year, wait until Moscow. Unless we do something and something fast, we'll wind up winning only half as many medals."

Robinson then said he'd like to see the federal government give $10,000 a year to the top five or six athletes in each sport.

The outstanding performer on the track Thursday was Cuba's Alberto Juantorena, who became the first person to complete the 800-400 double in Olympic competition by winning the 400 meters in 44.26 seconds. A pair of Americans, Fred Newhouse and Herman Frazier, were second and third.

"I am not Superman," commented Juantorena. "I am just an athlete who works hard every day to try to win for his country."

In other final events, Irena Szewinska of Poland won the women's 400 meters in a world record time of 49.29, Evelin Schlaak of East Germany won the women's discus with a heave of 226 feet, 4-½ inches and Johanna Schaller of East Germany wrn the women's 100-meter hurdles in 12.77. That gave the East German women seven golds in 10 events.

Esther Rot, the only Israeli athlete here who was involved in the Munich Massacre, placed sixth in the 100-meter hurdles. A 24-year-old mother, she was the first Israeli athlete ever to reach an Olympic final.

"I'm very satisfied," Rot said to Refael Naeh, a correspondent for the Israeli newspaper Yedioth. "You know better than I do that sixth place is enough for me."

On a political note, two more athletes from Eastern Europe defected, bringing the number for these Games to three. The latest were swimmer Sergei Nemtsanov of the Soviet Union and Ivan Charalambij, a Ukrainian member of the Romanian canoe team.

Both asked the Canadian Immigration Department for permission to stay.

Sawyer Legion Heads for States

SAUGERTIES—The Ulster County American Legion champion Saugerties team will travel to Albany Saturday to take on the Albany County champs, the Joseph Caloga Post, at Bleecker Stadium at 3:30 p.m. in the first round of the State Legion tournament.

A victory Saturday will enable Saugerties to advance in the tourney and meet the Columbia County champions, Hudson, at 3 p.m. Sunday.

The Kingston Post 150 American Legion team, which lost the Ulster County tournament to Saugerties two games to one, was scheduled to play in an All-Star tournament this weekend, but that has been postponed indefinitely.

Despite the closely contested games in the Ulster County series, Saugerties manager Earl Benjamin was not surprised by his team's victory. Of the Saugerties season so far he said,"I thought it was going to go just as it is going.".

Not that he wasn't happy about the win. "I was more than pleased. They're a wonderful bunch of boys with a great desire to win."

Kingston manager Ron Secreto put his team's loss in perspective: "I can't complain, we had a pretty successful season. " Explaining the defeat he said, "They were a little more hungry than we were."

Rudy Outpitches 'The Bird'

DETROIT (UPI) — Mark "The Bird" Fidrych, who completed his 13th game, struck out a personal season high of eight and lowered his Major League-leading earned run average to 1.80, figures he didn't pitch well enough to win.

Rudy May did, however, hurling a six-hitter to lead Baltimore to a 1-0 victory over Detroit Thursday night for its fourth consecutive win as Manager Earl Weaver sat out the game because of a suspension imposed upon him by American League President Lee MacPhail.

"I guess I just didn't pitch well enough to deserve the victory," said Fidrych, who is now 11-3.

He also didn't pitch badly enough to lose.

The Tiger rookie, who has drawn 334,123 fans in his last eight starts, including 44,068 Thursday night, has not lost a game in which the Tigers have scored at least one run.

"Some days you get runs, and some days you don't," he said. "I guess I'll just go home and beat the hell out of my stereo set."

"He had the fastball tonight," said Tiger Manager Ralph Houk of Fidrych. "How can you really top some of the games he's been pitching for us?"

Weaver, who has been thrown out of eight games this season, was suspended for three days for "conflicts on the field with American League umpires and physical contact with umpire Dale Ford on July 25."

MacPhail also fined Orioles pitcher and 14-game winner Jim Palmer $500 for throwing at New York centerfielder Mickey Rivers.

Weaver called the action "silly" and "unfair."

Palmer hit Rivers in the back in the ninth inning Tuesday after Dock Ellis of New York hit Reggie Jackson beneath the right eye. Jackson was not with the team in its two-game swing t'rough Detroit.

"I can understand his (MacPhail's) reasons for taking the action he took," said Palmer. "I don't find any great delight in hitting batters. And I know two wrongs don't make a right. But I've seen it happen game after game and it seems we always bear the brunt.

"The irony is, Dock Ellis put somebody in the hospital—and I got fined."

Jackson suffered a severely bruised cheek bone, swollen lips and a puffy face when he was beaned beneath his glasses.

Baltimore got the only run it needed in the fourth as Lee May scored from third when Tiger second baseman Pedro Garcia juggled a grounder hit by Mark Belanger.

The win lifted May's record to 7-7. He allowed six hits, permitted only two Tigers to reach third and was aided by three double plays.

In other AL games, Boston beat Cleveland 6-4 and Minnesota nipped Texas 2-1. In the National League, Cincinnati drubbed San Diego 9-3, Philadelphia edged Chicago 3-2 in 11 innings, and Pittsburgh shaded New York 2-1 in 10 innings.

Red Sox 6, Indians 4

Catcher Bob Montgomery, subbing for the injured Carlton Fisk, scored the winning run on a wild pitch and drove in an insurance run as Boston downed Cleveland. Rick Wise, 8-8, went six innings to pick up the victory with relief help from Bill Lee and Jim Willoughby. Starter and loser Pat Dobson, 11-9, was racked for six hits and four runs in two innings.

Twins 2, Rangers 1

Glenn Borgmann drove in the winning run with a fourth-inning single to back the combined eight-hit pitching of Eddie Bane and Bill Campbell and lead Minnesota over Texas. Bane, 4-2, scattered six hits in five innings and Campbell came on to pick up his 10th save. The Texas starter and loser was Jim Umbarger, 7-8.

Reds 9, Padres 3

George Foster and Joe Morgan each homered and drove in a total of five runs to pace Cincinnati over San Diego. Rookie right-hander Pat Zachry gained his ninth triumph against three losses, while Rawly Eastwick, who blanked the Padres over the final 3 1-3 innings, earned his 12th save.

Phillies 3, Cubs 2

Tim McCarver singled home pinch-hitter Ollie Brown, who had walked, from third base with two outs in the 11th to give Philadelphia a victory over Chicago. Gene Garber, who relieved starter Steve Carlton at the start of the 11th, recorded his fifth victory in eight decisions.

Mets Build Bucs' Confidence

NEW YORK (UPI) — "We're still a long way from Philadelphia," said Pittsburgh Manager Danny Murtaugh, who wasn't talking about geography after Thursday's 2-1, 10-inning victory over the New York Mets.

The victory was the Pirates' third straight but they still trail the Phillies, who beat Chicago Thursday, by 11½ games in the National League East.

"But winning these two games helped us regain our confidence," said Murtaugh.

It should especially help the confidence of the pitching staff, which hurled 29 shutout innings until the Mets scored a ninth-inning run.

Jim Rooker pitched six innings of shutout ball before being lifted in the seventh inning when his arm tired. Ramon Hernandez was called on to protect a 1-0 lead against a sputtering New York attack.

Bob Moose relieved in the eighth and forced a tie when he hit Joe Torre with a pitch with the bases loaded in the ninth, giving New York its first run in 25 innings.

Overall, New York has scored only 20 runs in nine games since Kingman tore ligaments in his left thumb July 20, and 10 of those came in one game last Saturday at Montreal. The Mets are 3-6 since then.

New York starter Mickey Lolich pitched another creditable game, going nine innings, allowing only one run. The potbellied southpaw has pitched six games in which the Mets have scored only one run and two others in which they were shut out. He now has a 6-10 record in his first NL season.

"Maybe I should go on strike," Lolich said. "It's been sorta like this all year. At least I didn't lose, but it's a long workout. I'm lucky not to have an "L" (loss) tacked on me today."

Dave Parker's double-play grounder, following singles by NL batting leader Al Oliver and Bill Robinson in the 10th, made a winner out of reliever Kent Tekulve and a loser out of Skip Lockwood.

Allen Walks Out...Again

PHILADELPHIA (UPI) — Dick Allen did the one thing he said he would never do again— walk out on the Philadelphia Phillies.

Allen, who pulled his disappearing act several times when he played for the Chicago White Sox and in his previous stint with the Phillies, did not show up for Philadelphia's game with Chicago Thursday afternoon.

The Phillies beat the Cubs, 3-2, in 11 innings and after the game, Phillies' manager Danny Ozark said he would dock the controversial first baseman two games' pay.

"We're going to take two days' pay away from him," said Ozark. "If he doesn't show up tomorrow, it'll be the same thing."

Philadelphia General Manager Paul Owens criticized the moody slugger, who holds the distinction of being one of the most traded superstars in modern major league history.

"It is not our responsibility to contact him — he is being paid to play. We're disappointed, because he has contributed so much to the team, but I can't see him leaving when he has spent his career trying to be with a winner."

Ozark said he told Allen, injured in a first base collision with Pirates' pitcher John Candelaria, to rest Wednesday night and be ready to play on Thursday. He said he didn't understand how his message could be misconstrued.

"I told him last night that he could take the night off and be ready to play a day game today. I don't feel that what I told him could have been misunderstood, but I will talk to him for an explanation."

Ozark added that he was sincerely afraid Allen's absence could be a dangerous blow to the National League East leading Phillies, who have grown to admire and respect Allen's leadership.

"Next to a serious injury to someone like (Mike) Schmidt or (Greg) Luzinski, it's the worst thing that could happen to the team," he said.

Allen, who was on the disabled list earlier this year with shoulder problems, was enjoying a .289 season with 13 homers and 31 RBI's before his abrupt departure.

In Thursday's game, reserve catcher Tim McCarver singled home Ollie Brown with the winning run.

Brown drew a one-out walk off reliever Darold Knowles and moved to second on pinch hitter Garry Maddox' long fly to center field. He advanced to third when Jerry Martin was safe on an error by Cub third b a s e m a n Bill Madlock. McCarver followed with a single to drive in Brown.

Jenner Is in Excellent Spot

MONTREAL (UPI) — The rest of Bruce Jenner's life starts tonight.

Before the sun sets in Montreal the handsome Californian will know which way to go.

If he wins the Olympic decathlon gold medal, it will be easy, because a lot of people are ready to help him cash in as the so-called "world's greatest athlete."

If he doesn't, then there's always the insurance business he started in as a backup about a year ago.

Jenner, who is tall, handsome and talented, starts the second half of the 10-event, two-day decathlon today in third place, but most people close to the sport feel he is the leader because West German's Guido Kratschmer leads him by only 35 points. Between them is defending Olympic champion Nikolay Avilov of Russia.

It's the best position Jenner ever has been in after the first five events. Usually, he's from 100 to 150 points off the lead and he's been beaten only once in 12 starts over three years.

The seond half of the program, which is made up of the 110 meter high hurdles, discus throw, pole vault, javelin and 1,500 meter run, is his strongest. In fact, Jenner, who was born in New York, grew up in Connecticut and went to college in Iowa before landing in San Jose, Calif., three years ago, holds the world record of 4,341 points for the last five events.

"I'm sitting awfully pretty," Jenner said after piling up 4,298 points Thursday in the 100 meter dash, long jump, shot put, high jump and 400 meter run. "I didn't expect to score so many points. All I have to do now is show up and make some good marks."

In Kratschmer and Avilov, Jenner faces two of the best in the sport. The West German, who is only 23, zoomed into prominence in 1974 and scored an impressive 8,381 points earlier this year.

He's been the surprise to this point. Everyone, including Jenner, expects Avilov to score heavily. The 25-year-old Russian holds the automatic timed world record of 8,454 which he set at Munich four years ago. However, Jenner beat him convincingly a year ago in Eugene, Ore,, and set a handtimed world record of 8,524.

Since Jenner who is 26, will be winding up his career today, win or lose, he said he will not hold back anything.

"I'll be going 100 per cent in everything," he said. "If I win this, there will be nothing left to prove. If I lose, then I will have to live with the memory."

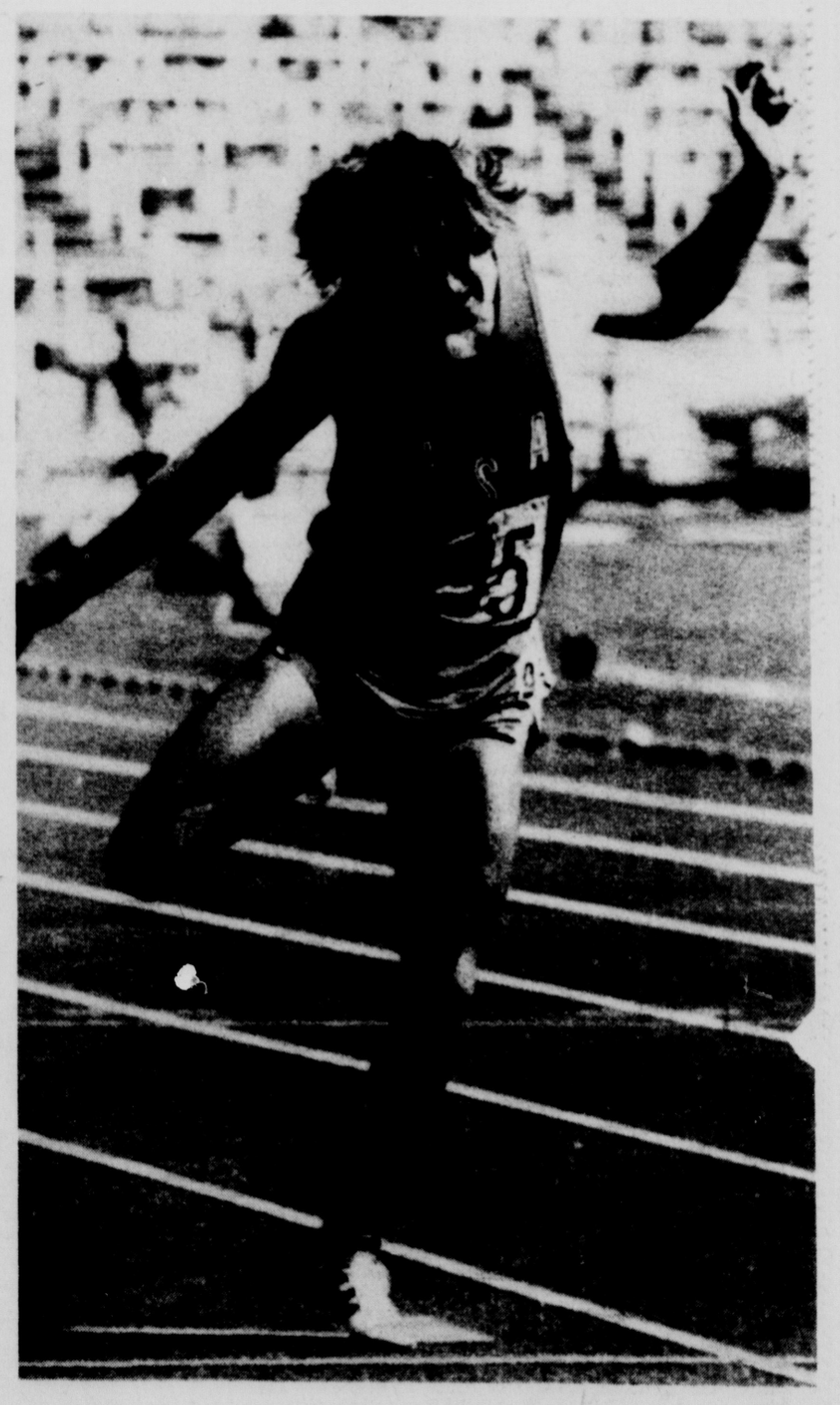

UPI Photo

Bruce Jenner strains to reach finish line

Some time ago, in anticipation of winning the Olympic gold medal, Jenner aligned himself with an agent, an attorney and an author. Unlike swimming hero John Naber, Jenner is geared to cashing in on his Olympic success. A movie role, a book and several lucrative television commericals are his if he wins gold today.

But Jenner said it won't be the end of his life if he doesn't.

"I've taken a liking to the insurance business," he said, "and I think I can make a good life for me and my wife in it. No matter what, when this is all over I'm going to retire my wife (an airline stewardess). She has been supporting me long enough while I prepared myself for the Olympics. It's time for me to start paying her back."

BASEBALL

Is It in the Stars for Schlee?

UPI Photo

66 pleases John Schlee

SUTTON, Mass. (UPI) — Maybe it's finally in the stars for John Schlee to come up with a stellar performance.

The 37-year old astrology buff, with just one victory in 11 years on the professional golf tour, tied a course record with a 65 Thursday to share the first-round lead in the $200,000 Pleasant Valley Classic.

Lanny Wadkins, whose last win came at Sutton in 1973, also fired six birdies and no bogeys to finish with a 65. Al Geiberger birdied the first five holes and finished with a 66 to tie diminuitive Mike Wynn for second place.

Five players were knotted at 67, including former Pleasant Valley winner Dave Stockton, Lee Elder, Mac McLendon, Leonard Thompson and Rex Caldwell.

Of the 156 starters, 69 tied or broke par-71 on the 7,119-yard layout.

"It's been a long, long time since I have tied for the lead in a tournament," said Schlee, a Gemini, who consults the stars to learn about other golfers rather than himself. "It's funny that I shot this round six weeks to the day after having a cartilage operation on my left knee. The last time I shot 65 was five weeks to the day after I have a disk operation on my back in January 1975.

"I have been trying to figure out the horoscopes of good golfers and I think I've finally found the key. You can determine what kind of mind and body a golfer has through astrology, but it's the coordination of the two that makes a good player."

Schlee said his mind and body just now are coming into coordination.

"The last six weeks I have had the mind of the $6 million man sending messages to Don Knotts' body.

"Sometimes my mind thinks my body is still 20 years old and it tells the body to hit the ball 350 yards like I used to be able to do. The body just can't do that anymore."

For Wadkins, his body finally in responding to his mond after three lean years. He has not won since the 1973 USI Classic, the predecessor to this tournament.

"On the West Coast, early this year, I was playing about as well from tee to green as I have at anytime in my life," said the 26-year-old former world amateur champ. "But my putting got really bad and when I shot an 86 last month in the Western Open I decided to go home to Advance, N.C."

Wadkins worked on his body alignment at home before returning to action at Pleasant Valley. In his first round he reached 17 of the 18 greens in regulation and converted birdie putts of 8, 15, 8, 4, 10 and 20 feet.

But no one got off to a flashier start than Geiberger, the PGA's fourth leading money winner this year. "I can't ever remember starting a tournament with more than two birdies," said Geiberger, who finished with six birdies and one bogey.

"All of a sudden everything was a four-foot putt. But after the fifth hole it was hard for me to open up because I was thinking of all those birdies," he said.

Wynn, the smallest player on the tour at 5-foot-7, 126-pounds, said "everything was going well out there. I only missed one fairway and one green. I've been playing fairly well since getting a 64 in the opening round at Westchester this month, but I did everything right today."

Fourth-year pro Stan Altgelt scored a hole-in-one with a three iron on the 218-yard, parthree 14th hole. He finished three strokes back at 68.

Major League Standings

American League Standings
By United Press International

East

	W	L	Pct.	GB
YANKEES	60	36	.625	—
Baltimore	50	48	.510	11
Cleveland	47	49	.490	13
Detroit	47	50	.485	13½
Boston	44	53	.454	16½
Milwaukee	42	52	.447	17

West

	W	L	Pct.	GB
Kansas City	60	38	.612	—
Oakland	53	47	.530	8
Minnesota	49	50	.495	11½
Texas	47	51	.480	13
Chicago	45	54	.455	15½
California	43	59	.422	19

Thursday's Results

Boston 6 Cleveland 4
Minnesota 2 Texas 1
Baltimore 1 Detroit 0, night
(only games scheduled)

Friday's Games
(All Times EDT)

Cleveland (Eckersley 5-8 and Waits 4-5) at Milwaukee (Travers 12-7 and Rodriguez 3-6), 2, 7:00 p.m.
New York (Figueroa 13-6) at Boston (Tiant 10-9), 7:30 p.m.
Baltimore (Grimsley 3-4) at Detroit (Ruhle 6-7), 8:00 p.m.
Texas (Briles 7-6) at Kansas City (Leonard 11-4), 8:30 p.m.
Oakland (Bosman 3-0) at Minnesota (Singer 8-7), 9:00 p.m.
Chicago (Brett 6-4) at California (Ryan 7-13), 10:30 p.m.

Saturday's Games

Chicago at California, night
Texas at Kansas City, night
Oakland at Minnesota
Cleveland at Milwaukee, night
Detroit at Baltimore, night
New York at Boston, 2, day-night

National League Standings
By United Press International

East

	W	L	Pct.	GB
Philadelphia	66	31	.680	—
Pittsburgh	55	43	.561	11½
METS	51	51	.500	17½
St. Louis	42	54	.438	23½
Chicago	41	59	.410	26½
Montreal	33	60	.355	31

West

	W	L	Pct.	GB
Cincinnati	63	38	.624	—
Los Angeles	55	44	.556	7
Houston	52	51	.505	12
San Diego	49	53	.480	14½
Atlanta	45	54	.455	17
San Francisco	44	58	.431	19½

Thursday's Results

Philadelphia 3 Chicago 2, 11 innings
Pittsburgh 2 New York 1, 10 innings
Cincinnati 9 San Diego 3, night
(only games scheduled)

Friday's Games
(All Times EDT)

St. Louis (Forsch 5-5) at Chicago (Stone 2-3), 2:30 p.m.
San Diego (Strom 9-11 and Folkers 1-1) at Cincinnati (Gullett 7-3 and Nolan 9-5), 2, 6:30 p.m.
Montreal (Carrithers 5-6) at Pittsburgh (Candelaria 10-4), 8:05 p.m.
Philadelphia (Kaat 10-4) at New York (Koosman 11-7), 8:05 p.m.
Atlanta (Messersmith 9-9) at Houston (Larson 1-1), 8:35 p.m.
Los Angeles (Rau 10-6) at San Francisco (Halicki 9-13), 10:15 p.m.

Saturday's Games

Montreal at Pittsburgh, night
San Diego at Cincinnati, night
Atlanta at Houston, 2, twi-night
Philadelphia at New York
St. Louis at Chicago
Los Angeles at San Francisco

Pirates 2, Mets 1

PITTSBURGH	ab	r	h	bi	NEW YORK	ab	r	h	bi
Mendoza ss	5	0	0	0	Brown cf	4	0	1	0
Stennett 2b	5	1	3	0	Kranepol ph	1	0	1	0
Oliver cf	5	1	2	0	Mangual cf	0	1	0	0
Robinson lf	5	0	1	0	Boisclair rf	5	0	3	0
Parker rf	5	0	2	1	Milner lf	2	0	0	0
Robertson 1b	4	0	1	0	Torre 1b	4	0	0	1
Taveras pr	0	0	0	0	Grote c	2	0	0	0
Kirkptrck 1b	0	0	0	0	Dwyer ph	1	0	0	0
Hebner 3b	4	0	0	0	Hodges c	0	0	0	0
Dyer c	0	0	0	0	Staiger 3b	5	0	2	0
Sanguillen c	2	0	0	0	Millan 2b	5	0	1	0
Rooker p	2	0	1	0	Harrelson ss	5	0	1	0
Hernandez p	0	0	0	0	Lolich p	3	0	1	0
Moose p	1	0	0	0	Phillips ph	1	0	0	0
Tekulve p	0	0	0	0	Lockwood p	0	0	0	0
Totals	38	2	10	1	Totals	38	1	10	1

Pittsburgh 000 100 000 1—2
New York 000 000 001 0—1

DP—Pittsburgh 2, New York 1. LOB—Pittsburgh 9, New York 13. 2B—Harrelson, Stennett, Robertson. 3B—Staiger. SB—Parker. S—Rooker.

	IP	H	R	ER	BB	SO
Rooker	6	7	0	0	3	5
Hernandez	1	0	0	0	1	1
Moose	1 2-3	3	1	1	1	1
Tekulve W 2-1	1 1-3	0	0	0	0	0
Lolich	9	8	1	1	2	3
Lockwood L 6-1	2	1	1	0	0	

HBP—by Moose (Torre). WP—Hernandez. T—2:51. A—12,588.

Reds 9, Padres 3

SAN DIEGO	ab	r	h	bi	CINCINNATI	ab	r	h	bi
Turner lf	2	0	0	0	Rose 3b	4	0	1	0
Fuentes 2b	4	1	2	1	Griffey rf	5	2	2	0
Grubb rf	4	1	1	0	Morgan 2b	3	4	2	2
Winfield cf	4	0	0	1	GFoster lf	5	2	2	3
Ivie 1b	4	0	0	0	Bench c	5	0	2	0
Rader 3b	4	0	2	1	Perez 1b	4	1	1	1
Kendall c	4	0	0	0	Geronimo cf	3	0	1	0
Hernandz ss	4	0	2	0	Concepcin ss	3	0	0	0
Freisleben p	1	1	0	0	Zachry p	2	0	0	1
Johnson p	0	0	0	0	Eastwick p	1	0	0	0
Kubiak ph	1	0	0	0					
Tomlin p	0	0	0	0					
Rettnmnd ph	1	0	0	0					
AFoster p	0	0	0	0					
Totals	33	3	7	3	Totals	35	9	11	7

San Diego 001 002 000—3
Cincinnati 303 002 01x—9

E—Hernandez, Morgan. DP—Cincinnati 2. LOB—San Diego 5, Cincinnati 9. 2B—Hernandez, Bench, Griffey, Morgan. HR—GFoster (21), Morgan (18).

	IP	H	R	ER	BB	SO
Freisleben L 6-9	2 2-3	4	6	6	6	1
Johnson	1 1-3	1	0	0	1	0
Tomlin	2	4	2	2	0	1
AFoster	2	2	1	1	0	1
Zachry W 9-3	5 2-3	5	3	2	2	4
Eastwick	3 1-3	2	0	0	0	1

Save—Eastwick (12). WP—Freisleben, Johnson. T—2:22. A—30,073.

Red Sox 6, Indians 4

CLEVELAND	ab	r	h	bi	BOSTON	ab	r	h	bi
uiper 2b	5	1	2	0	Burleson ss	4	0	2	0
anning cf	5	0	2	0	Doyle 2b	4	2	2	0
lanks ss	5	1	1	0	Lynn cf	5	1	1	0
arty dh	5	1	2	1	Yastrzmsk lf	4	1	1	2
endrick lf	4	1	3	0	Rice dh	5	0	3	1
owell 1b	4	0	2	2	Cooper 1b	5	0	1	0
ell 3b	4	0	1	0	Evans rf	3	1	1	0
pikes rf	1	0	0	0	Petrocelli 3b	2	0	1	0
owensten rf	1	0	0	0	Montgmry c	4	1	2	1
ruitt rf	1	0	0	0	Wise p	0	0	0	0
osse c	4	0	1	1	Willoughby p	0	0	0	0
obson p	0	0	0	0	Lee p	0	0	0	0
uskey p	0	0	0	0					
lood p	0	0	0	0					
aRoche p	0	0	0	0					
otals	39	4	14	4	Totals	36	6	14	4

leveland 010 001 200—4
oston 103 001 10x—6

E—Powell 2, Spikes, Evans. DP—Cleveland 1, Boston 2. LOB—Cleveland 9, Boston 7. 2B—Lynn, Rice, Evans, Montgomery. S—Petrocelli, Doyle.

	IP	H	R	ER	BB	SO
obson L 11-9	2	6	4	3	0	1
uskey	3 1-3	5	2	2	1	2
ood	1 1-3	2	0	0	1	1
aRoche	1 1-3	1	0	0	1	3
ise W 9-8	6	11	3	3	1	1
illoughby	2-3	2	1	1	0	0
ee	2 1-3	1	0	0	0	1

Dobson pitched to 4 batters in 3rd; Wise itched to 2 batters in 7th.
Save-Lee (1). HBP-by Dobson (Evans). P-Hood. T-3:03. A-29,412.

Phillies 3, Cubs 2

CHICAGO	ab	r	h	bi	PHILADELPHIA	ab	r	h	bi
Wallis cf	5	0	1	0	Cash 2b	4	0	0	0
Cardenal lf	5	1	1	0	Bowa ss	5	0	0	0
Madlock 3b	5	0	1	1	Schmidt 3b	5	0	1	0
Morales rf	5	0	2	0	Luzinski lf	5	1	2	1
Trillo 2b	4	1	2	0	Johnstone rf	4	0	2	0
Tyrone 1b	4	0	1	1	Brown ph	0	1	0	0
LaCock 1b	1	0	1	0	Hutton 1b	3	1	1	0
Coleman p	0	0	0	0	Maddox ph	1	0	0	0
Mitterwald c	5	0	1	0	Martin cf	5	0	2	1
Kelleher ss	4	0	0	0	McCarver c	4	0	1	1
Monday ph	1	0	0	0	Carlton p	3	0	1	0
Sperring ss	0	0	0	0	Tolan ph	1	0	1	0
RReuschel p	4	0	0	0	Garber p	0	0	0	0
Summers ph	0	0	0	0					
Knowles p	0	0	0	0					
Totals	43	2	10	2	Totals	40	3	11	3

Two outs when winning run scored
Chicago 001 001 000 00—2
Philadelphia 000 011 000 01—3

E—Schmidt, Madlock. DP—Chicago 3. LOB—Chicago 9, Philadelphia 9. 2B—Schmidt, Hutton, Johnstone, Trillo. HR—Luzinski (15). SB-Cardenal 2, Trillo. S-Cash.

	IP	H	R	ER	BB	SO
RReuschel	10	10	2	2	2	5
Knowles L 3-4	1-3	0	1	0	1	1
Coleman	1-3	1	0	0	0	0
Carlton	10	9	2	1	1	6
Garber W 5-3	1	1	0	0	0	2

PB-Mitterwald. T—2:28. A—35,152.

Orioles 1, Tigers 0

BALTIMORE	ab	r	h	bi	DETROIT	ab	r	h	bi
Bumbry lf	4	0	0	0	LeFlore cf	4	0	2	0
Blair cf	4	0	1	0	Veryzer ss	4	0	1	0
Grich 2b	4	0	2	0	Staub rf	4	0	1	0
LMay 1b	4	1	1	0	Horton dh	4	0	0	0
Singleton rf	4	0	1	0	Johnson lf	4	0	1	0
Muser dh	3	0	0	0	Thompsn 1b	1	0	0	0
Belanger ss	4	0	0	0	Stanley 1b	1	0	0	0
DeCinces 3b	3	0	1	0	Rodriguez 3b	3	0	0	0
Duncan c	3	0	0	0	Garcia 2b	3	0	1	0
RMay p	0	0	0	0	Kimm c	1	0	0	0
					Oglivie ph	1	0	0	0
					Wockenfss p	0	0	0	0
					Fidrych p	0	0	0	0
Totals	33	1	6	0	Totals	30	0	6	0

Baltimore 000 100 000—1
Detroit 000 000 000—0

E—Garcia, DeCinces. DP—Baltimore 3, Detroit 1. LOB—Baltimore 6, Detroit 5. 3B—Staub. S—Kimm.

	IP	H	R	ER	BB	SO
RMay W 7-7	9	6	0	0	1	1
Fidrych L 11-3	9	6	1	0	1	8

T—1:52. A—44,068.

Twins 2, Rangers 1

TEXAS	ab	r	h	bi	MINNESOTA	ab	r	h	bi
Clines lf	4	0	1	0	Randall 2b	4	0	1	0
Randle 2b	4	0	1	0	Hisle lf	4	0	1	0
Hargrove 1b	3	0	1	0	Ford rf	3	1	0	0
Burroughs rf	4	0	0	0	Kusick 1b	3	0	1	1
Grieve dh	4	1	2	0	Wynegar dh	4	1	1	0
Harrah ss	4	0	1	0	Brye cf	3	0	1	0
Beniquez cf	4	0	2	1	Borgmann c	3	0	2	1
Howell 3b	3	0	0	0	Smalley ss	3	0	1	0
Sundberg c	3	0	0	0	Cubbage 3b	3	0	0	0
Umbarger p	0	0	0	0	Bane p	0	0	0	0
					Campbell p	0	0	0	0
Totals	33	1	8	1	Totals	30	2	8	2

Texas 000 100 000—1
Minnesota 100 100 00x—2

E—Smalley. DP—Texas 1, Minnesota 2. LOB—Texas 6, Minnesota 7. 2B—Kusick. S—Brye.

	IP	H	R	ER	BB	SO
Umbarger L 7-8	8	8	2	2	1	8
Bane W 4-2	5	6	1	1	1	2
Campbell	4	2	0	0	0	2

Save—Campbell (10). HBP—by Umbarger (Ford). T—2:26. A—14,203.

Leaders

MAJOR LEAGUE LEADERS
By United Press International

BATTING
(based on 250 at bats)

NATIONAL LEAGUE

	G	AB	R	H	Pct.
Oliver, Pitt	90	364	56	125	.343
Griffey, Cin	93	354	84	118	.333
Rose, Cin	101	410	88	136	.332
McBride, St.L	67	255	37	84	.329
Crawford, St.L	80	275	38	90	.327
Foster, Cin	91	363	56	118	.325
Maddox, Phil	90	315	48	101	.321
Geronimo, Cin	90	296	40	94	.318
Morgan, Cin	85	285	77	90	.316
Robinson, Pitt	75	269	44	85	.316

AMERICAN LEAGUE

	G	AB	R	H	Pct.
Brett, KC	98	396	62	140	.354
Bostock, Minn	72	256	40	90	.352
McRae, KC	87	312	51	108	.346
LeFlore, Det	91	369	62	122	.331
Munson, NY	**92**	**374**	**48**	**123**	**.329**
Carty, Clev	93	334	48	107	.320
Carew, Minn	96	373	63	118	.316
Lynn, Bos	87	338	46	105	.311
Staub, Det	97	356	44	110	.309
Garr, Chi	83	332	39	102	.307

HOME RUNS

NATIONAL LEAGUE: **Kingman, NY 32;** Schmidt, Phil 26; Foster, Cin 21; Morgan, Cin and Robinson, Pitt 18.
AMERICAN LEAGUE: Bando, Oak 20; L.May, Balt and Hendrick, Clev 18; Jackson, Balt and Yastrzemski, Bos 16.

RUNS BATTED IN

NATIONAL LEAGUE: Foster, Cin 86; Morgan, Cin 75; **Kingman, NY 72;** Schmidt, Phil 69; Luzinski, Phil 65.
AMERICAN LEAGUE: Myberry, KC 67; Burroughs, Tex 64; **Chambliss and Munson, NY 63;** Yastrzemski, Bos 61.

STOLEN BASES

NATIONAL LEAGUE: Taveras, Pitt 35; Morgan, Cin and Cedeno, Hou 32; Brock, St.L 30; Lopes, LA 29.
AMERICAN LEAGUE: North, Oak 51; Baylor, Oak 41; Patek, KC 39; LeFlore, Det and Carew, Minn 36.

PITCHING
Most Victories

NATIONAL LEAGUE: Jones, SD 18-4; Lonborg, Phil 12-5; Carlton, Phil 11-4; Niekro, Atl 11-6; **Koosman, NY 11-7;** Ruthven, Atl and Sutton, LA 11-8; Richard, Hou 11-11.
AMERICAN LEAGUE: Palmer, Balt 14-8; **Figueroa, NY 13-6;** Garland, Balt 12-2; Fitzmorris, KC 12-6; Tanana, Cal and Travers, Mil 12-7; Slaton, Mil 12-8; **Hunter, NY 12-9.**

EARNED RUN AVERAGE
(based on 99 innings pitched)

NATIONAL LEAGUE: Norman, Cin 2.38; Stanhouse, Mtl 2.45; **Seaver, NY 2.53;** Jones, SD 2.54; **Lolich, NY 2.58.**
AMERICAN LEAGUE: Fidrych, Det 1.80; Travers, Mil 2.17; Blue, Oak 2.69; Palmer, Balt 2.70; Garland, Balt 2.71.

STRIKEOUTS

NATIONAL LEAGUE: **Seaver, NY 156;** Richard, Hou 123; Messersmith, Atl 117; Niekro, Atl 115; Montefusco, SF 102.
AMERICAN LEAGUE: Ryan, Cal 184; Tanana, Cal and Blyleven, Tex 146; Jenkins, Bos and **Hunter, NY 109.**

Report Secretariat Colt Syndicated for $2 Million

LEXINGTON, Ky. (UPI) — The Secretariat colt, which broke the previous yearling record with a $1.5 million price tag last week at the Keeneland Summer Yearling Sales, reportedly has been syndicated for $2 million.

The colt, which has four white feet instead of his sire's three, still has not been named.

The Lexington Leader said in Thursday's edition that there are 12 shares in the syndicate for the record-bringing colt.

The per share price was not made public but it was unofficially reported at $160,000, which would give a total syndication value of $1.92 million.

Members of the syndicate include the Burnett Brothers, who own Blue Meadow Farm, Toronto, Ont., Canada; Texas millionnaire Nelson Bunker Hunt, whose Bluegrass Farm consigned the colt, and John Sikura, also of Toronto.

Other Canadians who reportedly are members of the newlyformed syndicate include Art Stollery and Harry Hindmarsh.

Other American shareholders include: Trainer Charles Whittingham; Mrs. Marion Davis of Blue Grass Heights Farm; Mrs. Elizabeth Tippitt; Reginal N. Webster; Mrs. Mary Chones Bradley and Aaron Jones.

The colt currently is being quartered at Leslie Comb II's Spendthrift Farm. He will be shipped soon to Hill n' Dale farm in Canada, owned by Sikura, to be broken.

He is half-brother to the top mare Dahlia, through his dam, the mare Charming Alibi.

Demands Investigation Of State Racing Board

NEW YORK (UPI) — Assemblyman Charles E. Schumer, DBrooklyn, has demanded an investigation of the State Racing and Wagering Board for approving a refreshment concession for Sports Systems, Inc., at a Tioga County race track.

Sports Systems, formerly the Emprise Corp., was convicted in California in 1972 of promoting racketeering by trying to hide the ownership of the Frontier Hotel and Casino in Las Vegas.

Schumer critized the Racing Board thursday for approving the concession on the basis of a report by the State Liquor Authority, which ruled that Sports Systems could keep its liquor license at other tracks because those involved in the Las Vegas trouble no longer controlled the business.

Schumer said the Racing Board should have conducted its own investigation into Sports Systems' application for a concession at the Tioga Park quarter horse track in Nichols.

Schumer cited a report by the Assembly's Office of Legislative Oversight and Analysis which said a special consultant to the Racing Board had recommended the concession rights be denied because of the past conviction.

Sports Systems owns or has concessions at about 50 horse and dog racing tracks in the United States and Canada.

In New York, it owns outright the Buffalo Raceway, a harness track, and the Finger Lakes track for thoroughbreds near Canandaigua. In addition to Tioga, Sports Systems has concessions at Batavia Downs and Vernon Downs.

Kingston High Physicals

KINGSTON — Physicals for the Kingston High School fall sports program will be given in the Medical Office in the Kate Walton Field House. Varsity football physicals will be given August 12-13, junior varsity football physicals will be given August 16-17, and varsity and JV soccer, cross country and volleyball physicals will be given August 18-19.

Sports Mailbag To Air Views

KINGSTON — Everybody has an opinion, especially sports fans. Now's your chance to get that opinion aired.

Write to the Daily Freeman's Sports Mailbag, 79-97 Hurlev Ave., Kingston. All letters must be signed and should include the author's address. Letters of less than 250 words will receive preference in consideration for publication.

Olive, Woodstock Split Junior Baseball Series

OLIVE — All Stars from the Olive and Wordstock Junior Baseball Leagues split a pair of contests with the Woodstockers taking a 9-1 decision and the Olivites winning a 5-4 battle.

Pete Wright, the winner, combined with Jim Turnbull to stop Olive with a no-hitter in Woodstock's win. Mike Reynolds drove in a pair of runs to pace the victory as Olive's Mike Iapoce took the defeat.

Olive's triumph came when a last inning rally by Woodstock fell one short. Matt Olkowski was the winner. Evan Gabriel doubled and drove in a run for Olive.

Ulster Sandlot

Red Sox 240 201 0—9
Reds 200 023 0—7
WP—Bob Bishop; LP—Craig Cane.
R—Demetri Leris, Craig Cane, 2 hits; Tim Sickles, double.
RS—Pat VanderHerberg, 2 RBI; Bob Bishop, double.

—

Mets 001 002 0—3
Royals 010 020 1—4
WP—Ed Molinaro; LP—Brian Bagalonis.
M—Karl Knap, Brian Bagalonis, 3 hits.
R—Bill Sgroi, double, RBI; Ed Molinaro, RBI.

—

Cardinals 130 120—7
Mets 302 (11)3x—19
WP—Bob Miller; LP—Charles Brodhead.
C—Rick Henry, double.
M—Allen Dolan, 3 hits; Brian Bafalonis, 2 doubles, triple. —
Royals 301 600 5—16
Reds 013 100 4—9
WP—Jay Levy; LP—Demetri Leris.
Ro—Bill Sgroi, double, 3 RBI; Ed Molinaro, double, 3 RBI; Jody Lent, double; Vince Molinaro, 2 RBI.

Kingston Babe Ruth

Kingston Lions 003 010 0—4
American Legion 002 000 3—5
WP—Bill Carey; LP—Gary Daugherty.
KL—Gene Freer, 3 hits, 2 RBI; GAry Turck, 2 RBI; John Williams, Dave Charmello, double.
AL—Tom Ollive, 3 hits, triple, RBI; Matt LaWare, 3 hits; Charlie Williams, game-winning hit.

JUNIOR ALL STARS

Woodstock 033 201—9
Olive 100 000—1
WP—Pete Wright; LP—Mike Iapoce.
W—Mike Reynolds, 2 RBI; G. Manis, double.

—

Olive 030 011—5
Woodstock 010 102—4
WP—Matt Olkowski; LP—G Manis.
O—Evan Gabriel, double, RBI.
W—Chris Neher, double.

'We Want to Win'

SAN DIEGO (UPI) — The San Diego Chargers will give winning the top priority when they open their 1976 National Football League pre-season with a home game against the Philadelphia Eagles.

"Our No. 1 objective is to win," said Head Coach Tommy Prothro. "Our No. 2 objective is to look at personnel."

The Eagles have not been over the .500 mark in a decade. New Coach Dick Vermeil, who directed UCLA to a Rose Bowl victory over Ohio State last January, will be the fifth coach in the 10-year span to try to uplift the team.

SCOREBOARD

Sutton Scores

SUTTON, Mass. (UPI) — Thurday's first round scores in the $175,000 Pleasant Valley Classic over the par 71, 7,119-yard Pleasant Valley course:

John Schlee	31-34--65
Lanny Wadkins	34-31--65
Al Geiberger	31-35--66
Mike Wynn	34-32--66
Lee Elder	35-32--67
Mac McLendon	35-32--67
Dave Stockton	34-33--67
Rex Caldwell	35-32--67
Leonard Thompson	34-33--67
Bruce Lietzke	34-34--68
John Lister	34-34--68
Dwight Nevil	34-34--68
Chi Chi Rodriguez	35-33--68
Stan Altget	35-33--68
Gary Brewer	35-33--68
Randy Erskine	36-33--69
Mark Hayes	35-34--69
John Jackson	35-34--69
Gil Morgan	35-34--69
David W. Smith	34-35--69
Steve Veriato	35-34--69
Bob Gilder	35-34--69
Tom Jenkins	34-35--69
Curtis Sifford	36-33--69
Bobby Walzel	35-34--69
Bob Winn	32-37--69
Kermit Zarley	24-25--69
Tommy Aaron	37-33--70
George Cadle	35-35--70
Ben Crenshaw	36-34--70
Gibby Gilbert	34-36--70
Gary Hamilton	36-34--70
Mike Hill	34-36--70
Bill Mallon	36-34--70
Tommy McGinnis	35-35--70
Lloyd Monroe	34-36--70
Greg Howard	38-32--70
Bobby Schwarz	34-36--70
Tony Cerda	34-36--70
Hubert Green	34-36--70
Barry Jaeckel	34-36--70
Roger Parker	32-38--70
Gary Player	34-36--70
Paul Barkhouse	37-34--71
Richard Crawford	36-35--71
Rod Curl	36-35--71
Bruce Devlin	35-36--71
Gary Groh	36-35--71
Gary Koch	35-36--71
Lyn Lott	34-37--71
Dick Lotz	36-35--71
Bob Lunn	36-35--71
Joe Porter	36-35--71
Sammy Rachels	37-34--71
Mason Rudolph	37-34--71
Cesar Sanudo	38-33--71
Nate Starks	35-36--71
Howard Twitty	34-37--71
Art Wall Jr.	34-37--71
Butch Baird	33-39--71
Duke Butler	36-35--71
Lionel Atbert	34-37--71
Joe Ihman	35-36--71
George Johnson	35-36--71
Monty Kaser	37-34--71
Roger Maltbie	37-34--71
Artie McNickle	34-37--71
Bob Menne	34-37--71
Harry Toscano	35-36--71
Larry Ziegler	36-35--71
Bud Allin	37-35--72
Frank Beard	36-36--72
Pete Brown	34-38--72
Dale Hayes	36-36--72
Dave Hill	37-35--72
Allen Miller	37-35--72
Tony Morosco	36-36--72
Dave Newquist	36-36--72
Bill Pelham	38-34--72
Monte Sanders	38-34--72
Tom Storey	34-38--72
Bobby Wadkins	37-35--72
Miller Barber	37-35--72
Ron Cerrudo	36-36--72
Eon Iverson	37-35--72
Grier Jones	34-38--72
George Knudson	34-38--72
John Melnick	37-35--72
Bob E. Smith	35-37--72
George Burns	38-35--73
Bob Erickson	37-36--73
Tom Evans	35-38--73
Lou Graham	37-36--73
Rik Massengale	38-35--73
Bob Stanton	38-35--73
Steve Taylor	36-37--73
Wally Armstrong	35-38--73
Frank Commer	35-38--73
Dale Douglass	37-36--73
John Harris	35-38--73
Gene Littler	38-35--73
Bobby Mitchell	38-35--73
Larry Nelson	36-37--73
Victor Regalado	37-36--73
Dan Sikes	36-37--73
Jim Simons	36-37--73
Homero Blancas	39-35--74
Bruce Crampton	37-37--74
George Griffin III	39-35--74
Babe Hiskey	40-34--74
Fred Marti	38-36--74
Jim Masserio	38-36--74
Jim Wiechers	35-39--74
Bill Calfee	36-38--74
Danny Edwards	35-39--74
Jack Ewing	39-35--74
David Glenz	49-35--74
Bert Greene	39-35--74
Bill Krapzert	40-34--74
Mark Pfeil	38-36--74
Phil Rodgers	37-37--74
Ken Still	38-36--74
Rocky Thompson	38-36--74
Charles Volpone	36-38--74
Bob Eastwood	38-37--75
Terry Weslie	40-35--75
Joe Carr	36-39--75
Bob Charles	39-36--75
Tony Jacklin	40-35--75
Jerry McGee	35-40--75
Tom McGuirk	36-39--75
Mike Mitchell	38-37--75
Tom Purtzer	38-37--75
Andy Thompson	36-39--75
Bob Zender	38-37--75
Bob Molt	38-38--76
Bob Shearer	37-39--76
Rocky Nelson	39-37--76
Eddie Pearce	40-36--76
George Archer	37-40--77
Mike Shea	36-41--77
Woody Blackburn	38-39--77
Bruce Dobie	37-40--77
Dick Hanscom	40-37--77
Calvin Peete	37-40--77
Tom Shaw	40-37--77
John Toepel	37-40--77
Mike Evans	40-38--78
Jeff Hewes	38-40--78
Jay Friedmann	38-40--78
Bob Payne	38-40--78
Steve Melnyck	39-40--79

Olympic Medals

MONTREAL (UPI) — The Olympic Games medal table at the end of competition Thursday:

Country	G.	S.	B.	Ttl
Soviet Union	34	32	29	95
East Germany	32	21	22	75
United States	23	28	22	73
West Germany	10	8	12	30
Bulgaria	5	8	8	21
Japan	5	5	7	17
Poland	5	3	11	19
Hungary	4	1	6	11
Sweden	4	1	0	5
Romania	3	6	10	19
Britain	3	4	5	12
Finland	3	2	0	5
Italy	2	7	2	11
Czechoslovakia	2	2	3	7
Cuba	2	1	2	5
France	1	2	5	8
Yugoslavia	1	2	2	5
Jamaica	1	1	0	2
Norway	1	1	0	2
Denmark	1	0	2	3
Mexico	1	0	1	2
Trinidad	1	0	0	1
Canada	0	3	6	9
Holland	0	2	3	5
Belgium	0	2	1	3
Portugal	0	2	0	2
Switzerland	0	1	2	3
Spain	0	1	0	1
Australia	0	0	4	4
Austria	0	0	1	1
Brazil	0	0	1	1
Iran	0	0	1	1
New Zealand	0	0	1	1
Sth Korea	0	0	1	1
Bermuda	0	0	1	1
Puerto Rico	0	0	1	1
Thailand	0	0	1	1

Editors: The table includes bronze medals in some sports where the gold and silver medals have not yet been awarded.

NASL Standings

North American Soccer League
By United Press International

North

	W	L	GF	GA	BP	Pts.
Chicago	13	8	47	28	37	115
Hartford	10	10	34	47	32	92
Toronto	11	9	25	26	23	89
Rochester	10	10	28	27	28	88
Boston	7	13	27	46	25	67

East

	W	L	GF	GA	BP	Pts.
COSMOS	15	7	56	30	48	138
Tampa Bay	14	5	41	23	34	118
Washington	13	8	39	30	36	114
Philadelphia	8	13	27	40	27	75
Miami	4	15	16	37	16	40

South

	W	L	GF	GA	BP	Pts.
San Jose	12	8	41	24	33	105
Dallas	12	9	37	35	33	105
Los Angeles	11	9	36	34	30	96
San Antonio	10	11	31	27	28	88
San Diego	6	14	19	37	19	61

West

	W	L	GF	GA	BP	Pts.
Minnesota	11	8	42	28	39	105
Seattle	11	9	33	28	32	98
Vancouver	11	9	27	26	27	93
Portland	8	12	20	30	20	68
St. Louis	4	16	24	46	24	48

Teams get six points for a win, no points for a loss and a bonus point is awarded for each goal scored up to a maximum of three per team per game.

Friday's Games

Tampa Bay at Hartford
Vancouver at Philadelphia
Miami at San Diego
(only games scheduled)

Saturday's Games

Vancouver at St. Louis
Miami at San Jose
San Diego at San Antonio
Los Angeles at Seattle
(only games scheduled)

WTT Standings

World Team Tennis Standings
By United Press International

East

	W	L	Pct.	GB
SETS	24	10	.706	—
Cleveland	17	17	.500	7
Pittsburgh	16	20	.444	9
Indiana	14	18	.438	9
Boston	13	21	.382	11

West

	W	L	Pct.	GB
Phoenix	25	9	.735	—
Golden Gaters	24	11	.686	1½
Los Angeles	18	15	.545	6½
San Diego	11	26	.297	15½
Hawaii	9	24	.273	15½

Thursday's Match

Los Angeles 32 Hawaii 22 at Seattle
(only match scheduled)

Friday's Matches

Indiana at Cleveland
Los Angeles vs. Hawaii at Portland
Golden Gate at Pittsburgh
New York at Phoenix
(only matches scheduled)

Sherlock Takes Maryland Title

PRINCES ANN, MD—John Sherlock of Kingston won the Northeast Divisional Powerboat Race here July 23-24 by sweeping both heats of the race.

Sherlock gained the two firsts in his Sebold Tunnel Craft pushed by Mercury outboards.

"THE FAUN" may be a beast—but it is "civilization" which is cold and unfeeling — that is until he arrives. At the
Woodstock Playhouse
now thru August 1 — 679-2436

RED VEST
COMPLIMENTARY WINE WITH DINNER
Daily Except Monday
West Hurley • 331-1896

WE'RE OUT TO Beat All Prices
Test Drive The Luxurious
VOLVO
MUSIKER VOLVO
Chester St. By-Pass Kingston

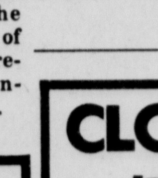
People start pollution.
People can stop it.
Ad Council
Keep America Beautiful, Inc.
A Public Service of this Newspaper & The Advertising Council

SHIATSU
— DEMONSTRATION —
Friday, Aug. 20, 7-9 p.m.
at Folk Art, Woodstock
$5 donation
— WORKSHOP —
Sat. Aug. 21, 10-5 P.M.
Sun. Aug. 22, 11-1 P.M.
$25 for entire weekend
W. OHASHI, author of "Do-it-yourself Shiatsu"
For pre-registration call
679-8797 or 255-7567

MUFFLERS Inc.
Rt. 9W 336-5440 Kingston
OPEN FRI. NITES UNTIL 9

BRANDT'S BIKE SHOP
11 Stahlman Place, Kingston Phone 338-7260
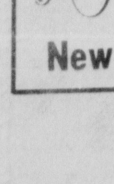
New Vista, Panasonic and Ross Bike Sales
Just Arrived In All Colors
VISTA-CRITERIUM and PACERS
SERVICE ON ALL MAKES OF BIKES
New Hours: Monday and Friday 9:00 to 6:00
Tues.-Wed.-Thurs.-Sat. 9:00 to 4:30

CLOSING OUT ALL '76 SKAMPERS

POP-UP CAMPERS
many with heaters, brakes etc.
SPECIAL FEATURES — ONLY SKAMPER HAS IT ALL
• All Vinyl Side • Easy to Clean • 5 Year Warranty • Inside, Outside Cooking • Roof with Foam Core • Sandwich Construction • Moisture Absorbing Pad Over Beds • Storm Door • Plastic Storm Window • Vinyl Finish Interior Panel
LOW DOWN PAYMENT — UP TO 36 MONTHS TO PAY
BUILT & BACKED BY AMF
the largest manufacturer of leisure products
Fatum's Travel Sales Inc.
721 & 731 Ulster Ave. Mall Phone 338-1377
Open Daily 9 to 8:30 p.m.—Sat. 'til 5 p.m.

You'll go a Long Way
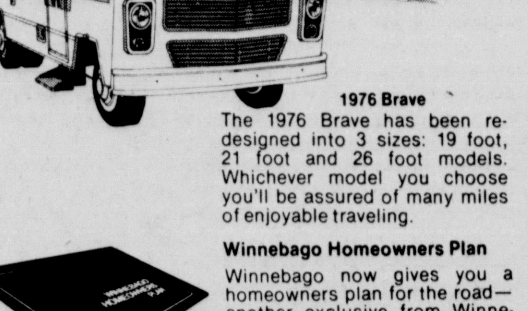
1976 Brave
The 1976 Brave has been redesigned into 3 sizes: 19 foot, 21 foot and 26 foot models. Whichever model you choose you'll be assured of many miles of enjoyable traveling.
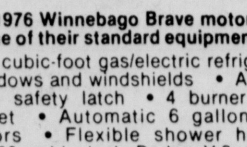
Winnebago Homeowners Plan
Winnebago now gives you a homeowners plan for the road—another exclusive from Winnebago. Stop by and we'll give you the details on what our homeowners plan means to you.
All 1976 Winnebago Brave motor homes offer the following as some of their standard equipment.
• 6 cubic-foot gas/electric refrigerator • Safety glass tinted windows and windshields • Automotive type door lock with bolt safety latch • 4 burner range with oven • Marine toilet • Automatic 6 gallon water heater • Carpeted floors • Flexible shower head • Dual holding tanks • 360 cubic inch Dodge V-8 engine • 3 speed automatic transmission • Thermo-steel® construction.
WINNEBAGO The name that means the most in motor homes.
Hudson Valley's Largest & Oldest R.V. Dealer Since 1958
MANZARI'S, INC.
CAMPING SUPPLIES, SALES, SERVICE AND RENTALS
Route 17K, Montgomery, N.Y. 457-3127, 561-4580
Mon.-Thurs. 9-8 Fri. & Sat. 9-5

Ford RENT-A-CAR
FOR AS LITTLE AS
$9 A DAY
Plus 9¢ per mile
Lowest Prices In Town On 12 Foot and 18 Foot Vans.
Attractive Weekly & Monthly Rates
Member F&D Enterprises, Inc.
LONG TERM LEASING A SPECIALTY!
Ford Johnson
Route 28 At Thruway Circle • KINGSTON •

CULVERT PIPES

IN STOCK FOR IMMEDIATE DELIVERY
6"-84"
MEETS ALL STATE AND FEDERAL HIGHWAY SPECIFICATIONS
• CALL US TODAY •
FOR A FREE ESTIMATE
CALL US FOR OUR NEW LOW PRICE LIST
For Savings and Service in "Everything in Steel and Metals"
WE FABRICATE STRUCTURAL STEEL and ORNAMENTAL IRON to YOUR PLAN or SKETCH
DISTRIBUTORS OF STAINLESS STEEL BRASS AND ALUMINUM
Warehouse Display Room and Sales Office Open 'til Noon on Saturdays.
MILLENS STEEL AND Fabricating Service Inc.
100-110 EAST STRAND ST.
KINGSTON, NEW YORK
PHONE 338-4620

DISTRICT 1 CHAMPS — Members of the Kingston National 13-year-old All-Star baseball team, which won the District 1 championship. Front row, left to right, Paul Laughlin, bat boy Mike Ham, Joe Mitchell, John Potter. Second row, Brian Tochterman, Pete Lawrence, Bob Ferraro, Ed Brown, Brian Timbrouck, Steve Lattin. Third row, coach Walt DeBrosky, Les Schelling, Scott Depee, Ron Theis, coach Vern Depee, Bill Stokes, Bill Egan, Joe Sweeney, mamanger Ernie Stevens.

Kingston Nationals Move To State Babe Ruth Event

KINGSTON — The Kingston National League All Stars, champions of the 13-year-old Babe Ruth District 1 tournament, will take on the winner of District 2 in the New York State tournament Saturday in Jamestown.

The Nationals won the District 1 crown this week with four consecutive wins in the tourney at Rondout Valley. They defeated the host club in the championship contest, 11-0.

Bill Stokes was the winning pitcher in the finals with a five-inning two-hitter that produced his second shutout of the tournament. Walks helped the winners gather their run total off six hits as Scott Depee, Ron Theiss and Joe Sweeney drove in two runs apiece.

The Nationals dealt RV its first setback in the double elimination event with a 15-3 decision a day earlier. Les Schelling stopped the Rondout attack, scattering five hits over the route, while Depee and Stokes each picked up three RBIs.

Rondout rebounded after that to gain the finals with a 10-0 victory that bounced Beacon from contention. John Hoff threw the blanks for the victors, allowing just two hits, while Joe Whitmore and Scott Sutta paced the offense.

RONDOUT VALLEY (8)	b	r	h	BEACON (2)	b	r	h
Perry, ss	4	0	0	Kibe, rf	0	0	0
W'tmore, c	2	2	1	Sul'van, rf	2	0	0
Brown, p	4	1	1	Moseman, rf	1	1	1
Sutta, 1b	3	1	0	Midley, cf	4	0	0
Hoff, 3b	1	1	0	Pavelock, p	4	0	1
Rask, lf	3	1	1	S'ville, 3b	4	0	1
L'ghlin, cf	3	0	0	S'nski, 1b	2	0	0
Garlick, cf	1	1	0	Kaplan, 1b	2	0	0
Alecca, rf	4	0	1	Alverez, c	2	0	1
Smith, 2b	2	1	0	Norton, c	1	0	0
Keider, 2b	1	0	0	Martyak, ss	3	0	2
				Rutigliano, 2b	1	0	0
				Seitler, lf	1	1	0
				Pagliaro, lf	1	0	0
Totals	28	8	4	Totals	28	2	6

Rondout Valley ..... 310 100 3—8
Beacon ..... 001 000 1—2

RBI—Pavelock, Summerville, Hoff, Rask 2, Brown, Whitmore, Garlick; 2B—Brown, Pavelock; BB—Brown 3, Pavelock 4, Summerville 2; SO—Brown 2, Pavelock 1, Summerville 1; WP—Brown; LP—Pavelock.

RONDOUT (3)	b	r	h	NATIONALS (15)	b	r	h
Perry	3	1	1	Laughlin	4	2	1
Sit	2	0	0	Theiss	2	3	0
Alecca	1	0	0	Depee	4	3	3
Hoff	3	0	1	Stokes	3	0	2
Sutta	3	0	1	Mitchell	0	1	0
Brown	3	0	0	Egan	2	1	0
Rask	3	1	1	Sweeney	5	1	0
Koyon	1	0	0	Timbrouck	3	1	0
Seamon	2	0	0	Ferraro	3	2	2
Smith	2	1	1	Schelling	3	1	1
Keider	1	0	0				
Staubly	1	0	0				
Totals	25	3	5	Totals	29	15	9

Nationals ..... 200 071 5—15
Rondout ..... 120 000 0—3

RBI—Sutta, Smith, Timbrouck, Theiss, Ferraro 2, Depee 3, Stokes 3; BB—Smith 6, Keider 6, Schelling 1; SO—Keider 1, Schelling 6; WP—Schelling; LP—Smith.

BEACON (0)	b	r	h	RONDOUT VALLEY (10)	b	r	h
Martyak, p	2	0	0	Perry, ss	2	1	0
Medley, cf	3	0	0	Whitmore, 3	2	2	
Pavlock, 3b	2	0	0	Brown, 3b	1	2	1
S'ville, ss	2	0	0	Smith, 3b	0	1	0
Norton, c	2	0	0	Sutta, 1b	3	1	1
Alverez, c	0	0	0	Rask, lf	2	0	0
Kaplan, 1b	2	0	1	L'ghlin, cf	2	0	0
S'nski, rf	2	0	0	Garlick, cf	0	1	0
Pagliaro, rf	0	0	0	Hoff, p	1	2	0
Sylv'r, 2b	2	0	0	Keider, 2b	1	0	0
R'gliano, 2b	0	0	0	Koyon, 2b	1	0	0
Moseman, lf	2	0	1	Sindt, rf	2	0	0
				Alecca, rf	1	0	1
Totals	19	0	2	Totals	19	10	5

RBI—Sutta 4, Whitmore, Alecca; 3B—Kaplan; BB— Hoff 1, Martyak 3, Moseman 3; SO—Hoff 6, Moseman 3; WP—Hoff; LP—Moseman.

NATIONALS (11)	b	r	h	RONDOUT (0)	b	r	h
Laughlin	3	0	1	Perry	1	0	0
Tocferman	1	0	0	Alecca	2	0	1
Ferraro	1	2	1	Garlick	2	0	1
Depee	2	3	1	Sutta	2	0	0
Stokes	2	1	0	Brown	2	0	0
Theiss	3	0	0	Hoff	2	0	0
Egan	2	1	0	Rask	2	0	0
Timbrouck	1	2	1	Smith	2	0	0
Schelling	2	1	1	Whitmore	1	0	0
Sweeney	2	1	1	Keider	1	0	0
Totals	19	11	6	Totals	17	0	2

Nationals ..... 021 53—11
Rondout ..... 000 00—0

RBI—Sweeney, Depee, Theiss, Laughlin; 2B—Alecca, Depee; BB—Stokes 1, Brown 7, Smith 6; SO—Stokes 1, Brown 2, Smith 2; WP—Stokes; LP—Brown.

AMERICANS (7)	b	r	h	BEACON (8)	b	r	h
Foster, ss	5	2	1	Martyak, p	4	1	0
Burnett, 3b	2	0	0	Medley, cf	3	2	1
Mendock, 3b	1	0	0	Pavelock, ss	2	1	0
Halstead, cf	3	1	0	S'ville, 3b	2	0	0
Swint, 1b	4	2	1	Pagliaro, 3b	0	1	0
Floresca, rf	4	0	1	Norton, c	1	0	0
Williams, c	4	1	2	Alvarez, c	1	1	1
Miller, lf	1	0	0	Moseman, lf	3	0	1
Greico, lf	2	1	2	Kaplan, 1b	4	1	1
Shambo, 2b	2	0	1	Sablinski, rf	1	1	1
Reilly, 2b	2	0	1	Sullivan, rf	1	0	0
Thompson, p	2	0	0	Rutig'o, 2b	4	0	1
Totals	32	7	8	Totals	26	8	6

Americans ..... 200 122 0—7
Beacon ..... 000 214 1—8

LITTLE LEAGUE

SAUGERTIES—The Buttonhole Sew & Sews wrapped up the Senior Softball League championship by slamming 10 runs across in the last two innings against the Heritage Meat Cutlets at Saugerties Field to win, 14-11.

The gave the Sew & Sews a 2-0 sweep of the t po out of three championship series.

Colleen Falzano and Karen Austen provided the firepower for the Sewers, Falzano going five for five, bringing three home and Austen driving in three on four hits. Dee Falzano and Tina Kime lead the Cutlet attack with identical stats of three hits, three RBI.

In the National League playoffs of the Saugerties boys Little League, the Dodgers downed the Tigers, 5-3 on John Harris' four-hitter.

Mike Hasenbalg, Rob Scally and John Harris were the only Dodgers to get hits off Tigers starter Ron Ostoyic, but they were enough. Each of the three hit a double and a single.

SENIOR GIRLS SOFTBALL
Saugerties Little League

Buttonhole Sew and Sews.. 201 017 3—14
Heritage Meat Cutlets..... 050 600 0—11

WP—Karen Austen; LP—Tina Kime.

BSS—Karen Austen, 2b, 2 RBI, 4 hits; Colleen Falzano, 2b, 3 RBI, 5 hits; Kindra Knauert, 2b, 3 RBI, 3 hits; Lori Fabiano, 3 hits, 3 RBI; Kim Comito, 2 hits, 2 RBI; Meg Ohno, 3 hits.

HMC—Dee Falzano, 2b, 3 RBI, 3 hits; Tina Kime, 3 hits, 3 RBI; Laureen Van Tassel, 2 RBI; Bobbi Gehring, 3 hits; Kelli Davis, 2 hits, RBI.

BOYS LITTLE LEAGUE
National

Dodgers ..... 203 000—5
Tigers ..... 002 100—3

WP—Hohn Harris; LP—Ron Ostoyic.

D—Mike Hasenbalg, 2b, 2 hits; Rob Scally, 2b, 2 hits; John Harris, 2b, 2 hits.

Take stock in America.

SPORT PARADE

Milton Richman, UPI Sports Editor

MONTREAL (UPI) — First, she tried explaining in Hebrew, then in English. Esther Rot found she couldn't do it in either language.

Some things can only be felt, they can't be put into words, particularly when your head is still swimming, your pulse still pounding, your lungs still pleading for oxygen.

The race had been over for some time. For the other seven contestants, anyway. Not for Esther Rot, the dark-eyed, long-haired Israeli girl. She was the only Israelite competing in these Olympic Games to have survived the Munich massacre four years ago and now, after finishing sixth in the women's 100 meter hurdles, she still had an enormous amount of nervous energy left.

Nobody asked her about Munich after Thursday's race. It wasn't the right time.

"I feel safe here," she had said before competing in the final, unaware that even as she was speaking Canadian authorities were admitting there had been a nation-wide alert for five terrorists before the Olympics began.

Esther Rot prefers not to talk about the tragedy of Munich where Arab terrorists murdered her coach, Amizur Shapira, and 10 other of her countrymen during the last Olympics. She was asleep in the women's quarters when the gunmen made their way into the men's quarters and headed for the Israeli compound.

"It will be with me the rest of my life," she says about what happened in Munich. "How can I ever forget it? How can anyone?"

When she finished running Thursday, though, she was thinking about other things. She was so high strung, she walked in aimless little circles in an area behind the finish line under the Olympic Stadium stands. She walked barefooted because she had taken off her shoes and given them to her husband, Peter, who also is her coach.

He was waiting for her behind an aluminum railing which fenced off the athletes.

"Did I finish fifth or sixth?" she asked him, in Hebrew.

"I don't know," he said.

She continued walking around without any special purpose, simply killing time.

"I think she was a little tired from the races she ran yesterday," said Peter Rot, speaking more like a husband than a coach. He was talking about Wednesday's two qualifying heats in which his wife finished second and fourth but still set Israeli national records with her 13.06 and 13.04 clockings.

This is the seventh Olympics for the Israelis and they've never won a medal of any kind. Esther Rot, the 24-year-old mother of a two-year-old boy, was the first Israeli athlete ever to get to an Olympic final. Nobody had ever expected her to make it.

"I'm very satisfied," she said to Refael Naeh, a correspondent for Yedioth, one of Tel Aviv's evening newspapers. "You know better than I do that sixth place is enough for me."

Esther Rot stayed with the leader, East Germany's Johanna Schaller, who eventually won the race, over the first three hurdles and was right up with the Soviet's silver and bronze medalists, Tatiana Anisimova and Natalia Lebedeva, through six hurdles, but then was outdistanced over the final four.

When the race was over, some U.S. newsmen stopped her and once more she tried her best to explain to them how she felt.

"I'm very happy I got here, to the final I mean," she said, struggling some more, not only with her feelings but with her English as well.

"This was my dream. I was nervous. How do you say, tense. But I do what I can do, I can not do more."

The truth is Esther Rot never even was sure she was going to survive Wednesday's qualifying heats.

"Ettie, you've done it, you've done it!" her husband told her excitedly after she had qualified.

"You're crazy," she hollered out to him, her eyes big as kettle drums. "It's unbelievable. Are you sure?"

He kissed her and said, "I'm sure!"

So being able to compete in Thursday's final was an unexpected bonus, something that culminated four long years of practicing, waiting, remembering.

Clad in an emerald green sweatsuit and brushing her long black hair from in front of her face, Esther Rot walked out of the Stadium together with her husband. Both were supremely happy.

Neither of them noticed the big German shepherd dogs in a corridor near the finish line. They had been brought there by the Canadian police. Just in case.

Minor League Baseball Heading for Capital?

WASHINGTON (UPI) — The nation's c ipital now has a firm offer of a minor league team until major league baseball returns.

George Sisler Jr., president of the Interıational League, said Thursday he was "ready and willing" to transfer a franchise to Washington at once in testimony before a the House Select Committee on Professional Sports.

Sisler, appearing on a panel with other minor league spokesmen, said the IL would be willing to place a team in the city with the understanding that if major league baseball returned "we would leave without any question of indemnity."

Washington has been without a team since 1972 when the American League franchise was moved to Texas by then owner Bob Short. Commissioner Bowie Kuhn told the House group this week that he anticipates a National League expansion that will include the capital, probably after 1977.

The chairman of the congressional committee, Rep. B.F. Sisk, D-Calif., has been a persistent advocate that baseball return to Washington.

In another baseball controversy, the agent for Joe Rudi and Rollie Fingers strongly defended Charles O. Finley's sale of the two Oakland stars, which was vetoed by Kuhn.

Agent Jerry Kapstein said, however, that Finley's claim that the astronomical salary demands on behalf of the two players forced him to sell was "a total falsehood.

"He could have signed either of them for less than onefifteenth of the $1 million sale price he got for them," said Kapstein, who also represents Jim "Catfish" Hunter.

Of the thwarted sale of Rudi and Fingers to the Boston Red Sox, and pitcher Vida Blue to the New York Yankees, Kapstein commented: "I have very little sympathy for Charlie Finley but this is a free country and he had a right to sell them because he owned their contracts.

"He could have signed them for a song but they were his property. If we let the commissioner do this on that transaction, then he can cancel trades or anything else. The principle involved is totally unfair."

Kapstein then said that at the start of the season, five Oakland players who were his clients could have been signed for a total of less than $1 million but "Finley refused to negotiate."

The other clients were Bert Campaneris, Gene Tenace and Ken Holtzman, now pitching for New York after being traded to Baltimore.

"None of them wanted to leave Oakland and all would have signed for substantially less than they could get as free agents," he testified.

Kapstein appeared with two other agents — Martin Blackman of New York and Jack Mills of Boulder, Colo. All were cool to suggestions that player agents be licensed as a way to eliminate unethical or incompetent operators.

"This is a small industry with a small number of clients," Blackman said. "It doesn't take long for the grapevine to weed out the bad apples."

Mills agreed that the industry improves itself, observing: "If there are some bad ones, the players are going to tell their friends."

Swimmer Fails in Bid To Cross L.I. Sound

PORT JEFFERSON, L.I. (UPI) — Long distance swimmer Diana Nyad failed in her attempt to swim 24 miles across Long Island Sound Thursday when she developed severe leg cramps almost at the midpoint of her swim.

Chuck Jones, manager for the 25-year-old Barnard College swimming coach, said Nyad had to be pulled from the water after 3½ hours of swimming when she developed hamstring cramps in both legs.

Nyad, who last September set a record swimming around Manhattan through the murky waters of New York harbor, left Port Jefferson at 1 a.m. and had hoped to reach New Haven, Conn., by noon. Jones, who followed Miss Nyad in a boat, said the 67-degree water "was smooth as glass and the weather conditions perfect."

Everything appeared to be going well when the swimmer developed leg cramps, Jones said. "She couldn't move her legs at all.

FREE $360.00 CAP
With Each Purchase of Any New Toyota Pickup
Until August 15, 1976

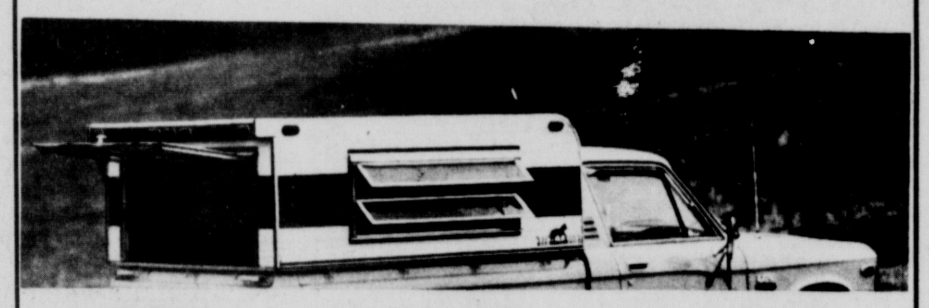

TOYOTA Long Bed 2000.

Room for a big load.
Power to pull it.

Nearly a foot longer cargo area than most other small pickups. Largest 4-cylinder engine in its class, (2.2 lite). Versatile. Rugged. Comfortable. Economical.

See how much Truck your money can buy

MUSIKER TOYOTA Inc.
Your Authorized Toyota and Volvo Dealer
East Chester St. By-Pass 339-3313 Kingston, New York

COMPARE Before You Buy!!!

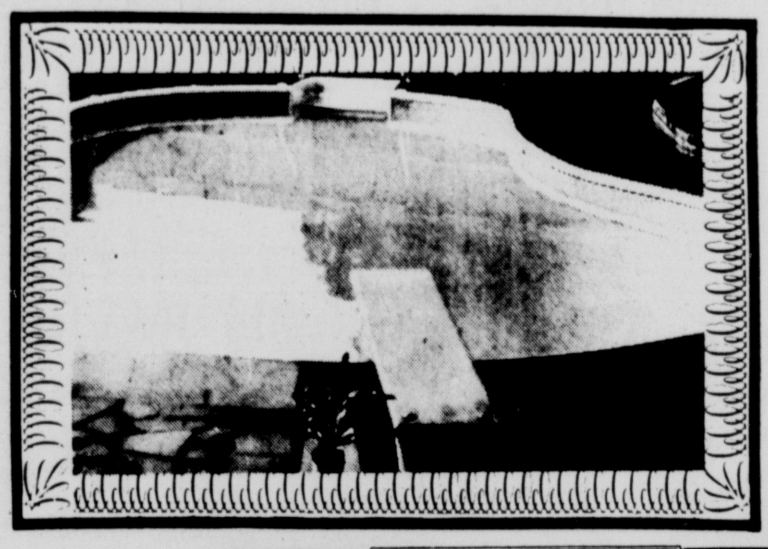

Your GUARANTEE

GUARANTEE
The buyer of an in-ground pool from Edward S. Ne Jame & Sons is guaranteed that from 30 days of purchase we will meet any bonafide offering of a similar pool from any other dealer. This guarantee is your safeguard that you are paying the lowest possible price for your swimming pool. Edward S. NeJame
FOXXX THE STRONGEST NAME IN POOLS

Where Quality Knows No Substitute, We Guarantee That, too!

Best Buy in Swimming Pools!

GUARANTEE! NeJame Gives You More Pool for Less MONEY! GUARANTEE!

FOXXX QUALITY X-BRACED
inground swimming pools include:

- 3' CONCRETE Deck/Walk Around Entire Pool
- 8'x12' CONCRETE Patio
- Huge CONCRETE Diving Pad And Diving Board
- Strong, Patented Steel X-Brace Wall Supports Buried in CONCRETE

Twenty-five years of experience is also your guarantee at Ne Jame's of a quality constructed pool. We have all sizes and shapes of Foxxx in-ground swimming pools. Order today, and in 10 days your pool will be completely installed and ready for fun and relaxation. See our exciting indoor-outdoor displays of inground and above ground pools. Compare—be sure before you buy!

OPEN 7 DAYS A WEEK 8 a.m. to 8 p.m.

compare!

THEN ORDER YOUR NE JAME POOL— COMPLETELY INSTALLED IN 10 DAYS!

EDWARD S. Ne Jame & SONS

24 HOUR HOT LINE 462-7100
29 Vassar Road, Red Oaks Mill
Poughkeepsie, N.Y.

Saugerties Girls Romp, 34-0; To Face Town of Ulster Saturday

SAUGERTIES — Those Saugerties Little League junior girls softball players must have something going for them.

Winners in their first inter-district game by a whopping 40-0 score, the Saugerties team came back Wednesday to crush District 9 champion Lake Delta of Rome, 34-0.

With two victories and 74 runs behind them, the Saugerties club next goes up against District 16's representatives, the Town of Ulster All-Stars. That battle will take place Saturday at 3 p.m. at the Kingston National Field.

Coincidentally, also Saturday the Saugerties senior team will be meeting a District 16 club, this one the Kingston Americans, in a 1 p.m. game at Highland.

Nancy Bryce hurled a one-hit shutout for Saugerties in the route of home standing Lake Delta. The Sawyerettes bombarded the opposition, meanwhile, with 21 hits of their own.

Leading the offense was Marily Janeczek, with three singles and a double. Katie Harder singled twice and doubled and Keira Falzano had three singles.

Saugerties had an 11-0 lead after five innings, then poured in 23 runs in the sixth.

The box:

SAUGERTIES (34)	b	r	h	LAKE DELTA (0)	b	r	h
Mtlbano, ss	5	5	2	Kline, 1b	3	0	1
Jnczk, cf	5	5	4	Dbsi, 2b	3	0	0
Fellows, sf	3	4	0	Young, ss	2	0	0
Harder, lf	6	2	3	McCtk, 3b	3	0	0
Falzano, 1b	5	3	3	Knoblack, sf	1	0	0
Bryce, p	5	3	2	Destito, cf	2	0	0
Gehring, 2b	3	3	1	Colpoys, lf	1	0	0
Peter, 3b	2	0	1	McCarthy, c	2	0	0
Hebert, rf	2	0	1	Howes, rf	1	0	0
Shbcher, c	2	0	0	Gowolek, p	1	0	0
Romaine, 3b	2	3	1	Reed ,cf	1	0	0
Greco, rf	2	3	2	Ferguson, lf	0	0	0
Kilburn, c	2	3	1	Stevenson, rf	1	0	0
				Gamble, p	1	0	0
Totals	44	34	21	Totals	22	0	1

Saugerties ..... 411 14(23)—34
Lake Delta ..... 000 000—0
2b: Janezek, Harder. WP: Nancy Bryce. LP: Debbie Goworek.

Bulls Still Plan to Pick Artis

CHICAGO (UPI) — Rumors to the effect that Artis Gilmore has a bad heart will not deter the Chicago Bulls from selecting the 7-foot-2 shot-blocking center as the first pick in the National Basketball Association's dispersal draft of former ABA players.

The Bulls, who announced their intentions to pick Gilmore Thursday, will have to pay $1.1 million into a league pool in order to draft Gilmore, who five times has been named all-ABA.

Earlier in the week, NBA deputy commissioner Simon Gourdine said he had been notified that Gilmore was suffering from a minor heart condition. Gilmore's agent, Herb Rudoy, called the rumors "vicious, without foundation, ridiculous and unbelievable."

Rudoy wants to renegotiate a contract Gilmore, whose salary was an estimated $200,000 annually with the Kentucky Colonels.

Gilmore was ABA rookie of the year and in 1972 was named most valuable player. He came to the Colonels from Jacksonville University, where he was a two-time All-American.

Gilmore holds numerous ABA individual records, including 422 blocked shots in a season; 40 rebounds in a single game and seven blocked shots in a playoff game.

Jonathan Kovler, Bulls' managing partner, said the dispersal draft tentatively has been slated for Tuesday, pending a favorable ruling by U.S. District Judge Robert Carter on some aspects of the NBA's new bargaining contract with the players association and the NBA-ABA expansion agreement.

Bulls' co-owner Arthur Wirtz had been talking with Gilmore earlier in the week. Gilmore said "we talked generally about basketball."

Gilmore topped the Colonels in minutes played for four of his five seasons and averaged 44 minutes a game in his professional career.

In his five seasons, the Colonels won an ABA title and never missed the playoffs.

Earlier, Bulls' Director of Player Personnel Jerry Krause announced the signing of the club's No. 2 draft pick—Willie Smith, a 6-foot-2 guard from the University of Missouri.

The club said Smith, from Missouri, reported immediately for practice with the Bulls' entry in the Southers California summer pro league.

A native of Las Vegas, Nev., Smith was the besa single-season scorer in the school's history, with a 25.3 average. He led his team in scoring in 27 of 31 games last season.

Sr. Women's Doubles Added to Tourney

KINGSTON — Senior women's doubles, for players 40 and over, has been added to the Ulster County Tennis Tournament this year to bring the number of divisions in the event to seven.

Entries close August 10 for the competition which also includes men's and women's singles, men's and women's doubles, mixed doubles and senior men's doubles.

First round matches begin August 13. Women's finals are set for August 21 and 22, and men's finals and mixed finals are scheduled for August 28 and 29. Matches will be played at Forsyth Park and MJM.

Entry fee is $3 for individual and $5 for doubles events plus one can of USLTA approved balls. All matches will be best of three sets except the first round which will be a proeight set.

Match results will be posted on the Forsyth Park bulletin board. Trophies will be awarded.

Applications are available at Forsyth Park, Kaye's Sports, Potter Bros., the Kingston Recreation Department, Zena Recreation and the Callabar Club.

Weather Is Bothering Vilas

LOUISVILLE, Ky. (UPI) — Guillermo Vilas of Argentina doesn't usually have a problem with his tennis game running hot and cold. The weather, however, is another story.

It is winter in Argentina, where Vilas recovered from a wrist injury that kept him out of last week's Washington Star Tennis Championships — and he admitted he's had some problems adapting to the humidity at the $125,000 Louisville International Tennis Classic.

"When you come from a cold climate to one that's hot and humid, it's hard to adjust," said Vilas, who struggled a bit but finally disposed West Germany's Karl Meiler, 6-4, 6-3, Thursday to advance to today's quarterfinals. "The heat does not usually bother me."

Vilas had problems holding serve against the West German, an l it was broken three times in the final set. However, Meiler, seeded 15th, also had troubles serving and could not handle Vilas' powerful backhand.

Joining the top-seeded Vilas in the quarterfinals were the tournament's sixth, seventh and eighth seeds — Jamie Fillol of Chile, Brian Gottfried, of Fort Lauderdale, Fla. and Stan Smith of Pasadena, Calif. — plus Victor Pecci of Paraguay.

Gottfried beat Australia's Dick Crealy, 6-4, 6-4, to earn a shot at Vilas. Fillol beat tenth-seeded Ross Case of Australia, 4-6, 7-6, 7-5; Smith topped -Australia's Colin Dibley, 4-6, 76, 6-0; and Pecci beat En-gland's Buster Mottram, 6-3, 7-6.

Third-seeded Raul Ramirez of Mexico, used a rain break to rest and defeat Jim Delaney.

Raceway Season Extended by 79 Dates

MONTICELLO — Monticello Raceway has added 79 additional racing dates beyond the Sept. 12 planned closing — extending the action at the Catskill Mountain oval through Jan. 4, 1977. That makes the season 10 days longer than last year.

The approval of the extension was dsclosed Thursday by the New York State Racing and Wagering Board. Pari-mutuel racing began this year on April 1.

Full-week racing will continue through October 3. Weekend racing dates will then take over with action on Thursday, Friday, Saturday night, and Sunday afternoon through Dec. 12. Daily racing will be resumed for the Winter meeting through Christmas and New Year's, Dec. 15 through Jan. 3. There will be no racing on Dec. 25.

The total racing dates for the combined summer-winter season of 1976-77 will be 248.

Red Hook Has Perfect 9-0 Record

KINGSTON — The Red Hook Farmers Market swept a pair of opponents on consecutive nights to boost its Kingston Babe Ruth League record to 9-0.

Red Hook first dumped Kingston Trust, 11-7, then whipped H B L Insurance, 10-2.

A six-run fourth inning proved the difference against Kingston Trust. Tim Moul slammed three hits, and Mike Gilfeather doubled and drove in two runs to help sink the Bankers. Bill Cambalik picked up the decision although he and three relievers were tagged for a dozen hits by Kingston.

Gilfeather homered, Staats tripled and Moul doubled to lead an easier win over the Insurers. All of those extra base hits came in the second inning when the Farmers scored five times to take a 7-1 lead.

Staats, who had a 3-for-3 day at the plate, was the winners as he and Jeff Martin combined for a three-hitter. Warren Cagnone suffered the setback for the Insurers.

HBL (2)	b	r	h	RED HOOK (10)	b	r	h
Mercier, ss,p	2	0	0	Staats, p	3	3	3
Vertetis, 1b	3	0	0	Moul, ss	3	2	4
Cagnone, p,c	3	0	0	Martin, rf,p	2	1	0
Chapman, c,p	3	0	1	Glfthr, cf	2	1	1
Dunn, cf	2	1	1	Bayer, c	2	0	1
Lgndyke, 3b	3	1	0	Glfthr, cf	3	0	0
Mercier, lf	2	0	0	Gerber, 2b	2	2	0
Silik, rf	2	0	1	Friery, 1b	2	0	0
Chapman, rf	1	0	0	Dalzell, 3b	1	1	1
Potts, cf	0	0	0	Keeler, rf	0	0	0
				Coons, c	1	0	0
				Friery, rf	0	0	0
				Cambalik, 1b	0	0	0
				Rifenberg, 2b	1	0	0
Totals	20	2	3	Totals	22	10	7

HBL Ins ..... 010 010 —2
Red Hook ..... 253 00x—10
RBI—Staats 2, MGilfeather, 3, Silik 1; 2B—Moul; 3B—Staats; HR—MGilfeather; BB—Cagnone 2, Mercier 1, Staats 2; SO—Cagnone 2, Mercier 1, Chapman 1, Staats 1, Martin 2; WP—Staats; LP—Cagnone.

KING. TRUST (7)	b	r	h	RED HOOK (11)	b	r	h
Kiernan, p	4	0	2	Staats, ss	3	0	0
Schupp, 2b	3	0	1	Moul, 3b	4	3	3
Jansen, ss	3	1	1	Martin, lf	2	0	0
Cherney, rf	4	2	2	MGlfthr, 1b	4	1	2
Jnswcz, cf	4	1	2	Coons, c	3	2	1
VnDmrk, lf	4	2	1	KGlfthr, cf	4	2	1
Wilson, 1b	4	1	3	Gerber, dh	3	1	1
ORrke, c	4	0	0	Friery, rf	2	1	1
Sch'berg, 3b	2	0	0	Dalzell, 2b	1	1	0
				Camballk, p	0	0	0
				Keeler, lf	1	0	1
				Rifenburg, 2b	1	0	1
				O'Connor, pf	1	0	0
Totals	34	7	12	Totals	30	11	11

Kingston Trust ..... 000 222 1—7
Red Hook ..... 021 611 x—11
RBI— Wilson 2, MGilfeather 2, Gerber, Friery; 2B—Wilson, Jansewicz, MGilfeather; 3B—Cherney, Gerber; BB—Kiernan 3, Cambolik 1, Dalzell 1, Staats 1; SO—Kiernan 1, Dalzell 1, Staats 1, Martin 1; WP— Cambolik; LP—Kiernan.

Monticello Results

FIRST—Pace, Cond, $1300, 2:08.1
2—STEADY NONA — M Maker 8.40 4.40 3.60
5—ANDREA MIA — L Rolla 3.60 4.80
7—STAR COLLINS — G Dalton 3.00

SECOND—Pace, Clm Alw, $1300, 2:10
6—COLLEGE MAN — A Sleva 9.00 4.00 3.40
7—IRA VOLO — R Ingrassia 3.00 2.60
2—WALLKILL STAR — H Kamm 5.20

DAILY DOUBLE: 2-6—$65.00

THIRD—Pace, Clm Alw, $1500, 2:09.4
5—QUICK HEEL — C Del Gatto 13.40 4.40 2.60
1—CASEY JOHNSTON — M Maker 3.00 2.40
4—CHARACTER N — A Day 2.80

TRIFECTA: 5-1-4—$339.00

FOURTH—Pace, C-3, $1500, 2:09
2—DOOR BELLE — L Broglio 3.60 2.60 3.00
5—STEADY MICKEY — M Maker 4.80 4.20
6—BACHELORS HOST — J Barchi 12.20

TRIFECTA: 2-5-6—$256.50

FIFTH—Trot, C-3, $1500, 2:11.3
6—SHADYDALE CHARITY — C Manzi 4.80 3.00 2.60
8—DARSON HANOVER — L Harner 5.40 3.00
3—DUSKYS SPEED — G Gilmour 3.00

PERFECTA: 6-8—$30.30

SIXTH—Pace, Clm Alw, $2200, 2:09
7—REENES DREAM — J Grundy 12.40 4.20 3.80
1—ESTER SENATOR — L Gigante 3.00 3.20
5—SOLOETTE — R Ingrassia 5.60

PERFECTA: 7-1—$57.00

SEVENTH—Pace, Class C-2, $1800, 2:07.2
1—HERITAGE ALISSA — E Harner 4.40 3.20 2.80
5—RADAR COLLINS — J Grundy 3.60 3.80
6—CLAY MITE — L Freda 4.80

PERFECTA: 1-5—$25.80

EIGHTH—Pace, Clm Alw, $1700, 2:19.2
7—SHADYDALE MAY TIME — A Giamanco Jr 109.20 37.40 8.00
8—B ERIC — R Perry 11.00 7.40
3—BYLINER — M Maker 4.20

PERFECTA: 7-8—$1194.90

NINTH—Trot, B-3/ C-1 Hndp, $2800, 2:08.3
3—LUCKY LADY KASH — C Galbraith 13.80 5.80 3.80
5—MOUNTAIN GET EVEN — J Gilmour 4.60 3.60
7—BILLY DESIRE — J Grundy 3.40

TENTH —Pace, Clm Alw, $1900, 2:08.2
4—CAN TAR JONI — J Gilmour 15.60 6.00 4.60
6—LUCKY MAE — R Ingrassia 6.80 2.80
1—SCOTTIES EXPRESS — S Manzi 3.00

TRIFECTA: 4-6-1—$384.00

HANDLE: $277,579
OTB: $149,268
ATTEN: 2934

Monticello Entries

FIRST—Pace, C-3 $1500
1—Jefferson Pot Luck (ms), R Rosenblatt 3-1
2—Ellyns Baby (ms), R Gaylor 8-1
3—Miss Bonnie Marie (ms), R Plano 6-1
4—Arrival (ms), L Gigante 5-1
5—Doc Silverstine (ms), D Cappello 7-2
6—Fine Choice (ms), GGilmour 5-1
7—Farmstead Shannon (ms), M Maker 7-2
8—Ishbaal (ms), W Popfinger 8-1

SECOND—Pace, $2500 Clm. All. $1300
1—Rama Krishna (ms), A Roussos 8-1
2—Snip Adios, C Smith 4-1
3—Square Yankee (ms), D Biccum 5-1
4—Mighty J R, G Cochrane 5-1
5—Route Two Two, R Merton 5-1
6—Lois Sota (ms), G Coppersmith 10-1
7—Caporal Tracy, M Maker 3-1
8—Sampson Abbe (ms), C Manzi 7-2

THIRD—Pace, $3000 Clm. All. $1500
1—Rainbows Pride (ms), D Biccum 9-2
2—Sassy Lou (ms), C Manzi 7-2
3—El Barb (ms), D Kazmaier 8-1
4—Poquita (ms), J DePhilips 8-1
5—American Sal (ms), D Cappello 4-1
6—Rods Gold (ms), M Maker 5-1
7—John Bee N (ms), R Gaylor 5-1
8—Black Sire (ms), J G Lareau 3-1

FOURTH—Pace, C-2 $1800
1—Armbro Rebel (ms), R Rosenblatt 3-1
2—Calamity Collins, J Grundy 9-2
3—Ambro Roy, J Edmunds 5-1
4—Nardins Star (ms), C Manzi 5-1
5—Roberack (ms), A Santeramo 5-1
6—Fortune Frank, J Gilmour 4-1
7—Avon Trudy, L Harner 8-1
8—Count Wonderful (ms), W Popfinger 8-1

FIFTH—Pace, $4000 Clm. All. $1700
1—Dr Farr (ms), W Gabettie 5-1
2—Gaylord Lobell (ms), L Smith 6-1
3—Pumpkin Pie (ms), A Sleva 7-2
4—Avalanche Adios (ms), R Ingrassia 3-1
5—Shadydale Adican (ms), J Marshall 8-1
6—Scotch Tiree (ms), L Villani 9-2
7—Level Jerry (ms), G Cochrane 8-1
8—Miss Springfield, G Gilmour 5-1

SIXTH—Trot, B-2/B-3/C-1 Hdcp $3600
1—Gerard Vee, A Burton 5-1
2—Luport, S Smith 6-1
3—Bob Collins (ms), J Grundy 3-1
4—Yankee Calgary, A Day 8-1
5—Lowery Road, L Harner 9-2
6—Baxters Flash, C Manzi 5-1
7—Inside Story (ms), M Maker 4-1

SEVENTH—Pace, $6000 Clm. All. $2200
1—Glacier (ms), M Maker 4-1
2—Caggnes King (ms), J Curran 9-2
3—Justly Heiress (ms), R Ingrassia 5-1
4—Sister Freehall (ms), J Patterson, Jr. 3-1
5—Chief Pincher (ms), AStephens 9-2
6—Roman Heritage, JGrundy 5-1
7—Tar Tan (ms), P Delli Santi 5-1
8—Count Byrd (ms), R Manzi, Jr. 10-1

EIGHTH—Pace, $8000 Clm. All. $2700
1—Rich Hal (ms), P Delli Santi 3-1
2—Shiaway Gale (ms), J Grundy 5-1
3—Felicity Jane, J Curran 9-2
4—Ace Dillon, J Patterson, Jr. 5-1
5—Shiaway Chief (ms), R Ingrassia 5-1
6—Very Good Boy (ms), A Stephens 8-1
7—Tough Guy (ms), J Gilmour 7-2
8—Woodbrook Ike (ms), J DePhillips 10-1

NINTH—Pace, B-3 $2800
1—Lakewood Dort (ms), S Manzi 7-2
2—Gypsy Lyss (ms), J Rossi, Jr. 6-1
3—Coolup Way (ms), R Manzi, Jr. 3-1
4—Sundancer (ms), C Manzi 8-1
5—Baron Tar (ms), J Grundy 4-1
6—Columbia Buck (ms), G Foldi 5-1
7—Steady Torch (ms), G Mac Donald 6-1
8—Tinges Knight, G Gilmour 9-2

TENTH—Pace, $5000 Clm. All. $1900
1—Dungaree, G Gilmour 7-2
2—Jackhammer (ms), L Gigante 3-1
3—V Mar J, T Tallman 5-1
4—Maron Good Luck (ms), P Lutman 5-1
5—Victorian Knight (ms), A Elsbree 8-1
6—Algerine A (ms), R Silva 5-1
7—Vals Manor, J Gilmour 9-2
8—See Don, M Maker 10-1

TRACKMAN SELECTIONS
1— Jefferson Pot Luck, Doc Silverstone, Farmstead Shannon
2—Caporal Tracy , Sampson Abbe, Snip Adios
3—Black Sire, Sassy Lou, American Sal
4—Armbro Rebel, Fortune Frank, Calamity Collins
5—Avalanche Adios, Pumpkin Pie, Scotch Tiree
6—Bob Collins, Inside Story, Lowery Road
7—Sister Freehall, Glacier, Caggnes King
8—Rich Hal, Tough Guy, Felicity Jane
9—Coolup Way, Lakewood Dort, Baron Tar
10—Jackhammer, Dungaree, Vals Manor

Best Bet: Bob Collins (6)

Play Better Golf-with JACK NICKLAUS

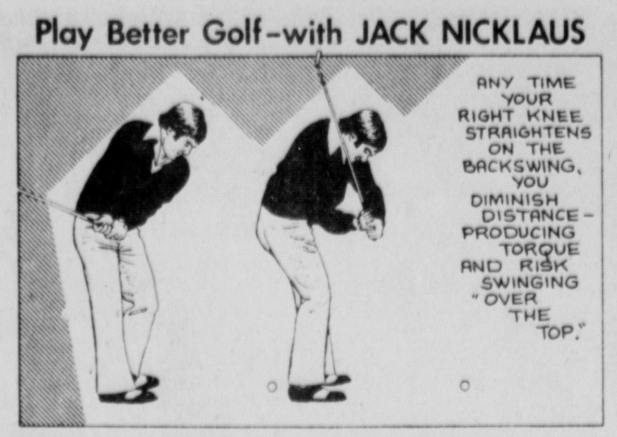

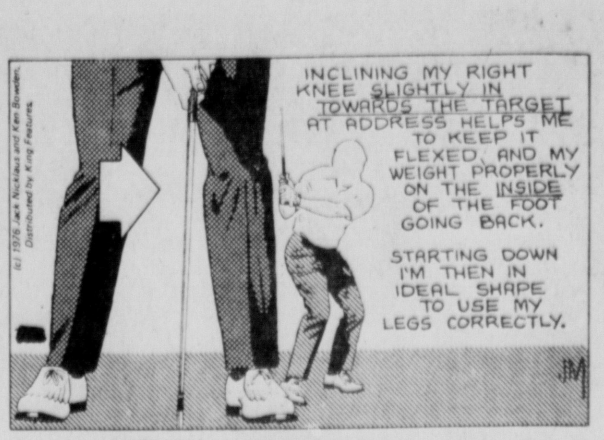

FREEMAN FLASHBACK

25 Years Ago Today

July 30, 1951...A power failure at Municipal Stadium forced cancellation of the scheduled Canadian-American League contest between the Kingston Colonials and the Amsterdam Rugmakers...The District 4 Little League baseball tournament gets underway at St. Mary's field...Old Capital Motors American Legion junior baseball team was eliminated from the district finals when coach Tommy Maines yanked his team off the field after a disputed play.

10 Years Ago Today

July 30, 1966...Hyde Park ripped Esopus 11-0 for the Bi-District Little League baseball championship...Dave Blakely shot a 79 to capture Class A honors in the Wiltwyck Country Club junior championship. Joe Bostic won the Class B title with an 81...Mickey Mantle became the second leading career home run hitter for the Yankees with his 494th homer.

23 Women 'Beat' Pro At Wiltwyck Golf Club

KINGSTON — The Wiltwyck Golf Club women had a Beat the Pro competition, and they chopped Harvey Bostic up.

Dot Elston, on 96-33, Boots Overbagh, on 84-21 and Florence Feeney, on 103-40, tied at net 63 as 23 of the 42 entries topped Bostic's target score of 75. In at 64 were Edith DeWitt, 91-27, and Marie Koenig, who finally cracked the triple figure barrier at 95-31.

Other prize winners were Nancy Winter, 93-28—65, Barbara De Forest, 101-35—66, Nancy Lowe, 90-23—67, Nancy Edwards, 83-16—67, Mary Graves, 96-29—67, Agnes Kennedy, 94-26— 68, Marion Burger, 99-31—68 and Esther Naigle, 107-39—68.

Flo Irwin had a net 70. Behind her were Martha Menasian and Frances Turck at 71, Bea Cullum, Arlene Neporent, Phyllis Sweeney, Flo Sullivan and Virginia Carpinelli at 72, and Ada Mass and Audrey Potter at 73.

Thanks to you it works... FOR ALL OF US
United Way
advertising contributed for the public good Ad Council

Area Softball Summaries

SUNDAY SLO—PITCH

Spanky's ..... 002 185 0—16
Graphic Tech ..... 111 130 0—7
WP—Floyd Halwick; LP—Chuck Howland.
S—Ralph Longenduke, HR; Rich Chambers, HR; Bob Naccarato, HR, 4 RBI; John Brown 2 2b; John Naccarato 2b.
GT—Charlie Manfro, 2b; Mike Berardi, 2b.

Guardsmen ..... 34- 100 0—9
KPFFA ..... 200 314—10
WP—Jim Fouwell; LP—Jack Quackenbush.
G—Drew Demeter, HR; Jay Hogan, 3b; Joe Leverenz, 2b; Bob Nerone, 2b.
KPFFA—Bruce Jansen, HR; JOhn Rhinehart, 3b; Ed Bennet, 2b.

Whites Dairy Bar ..... 532 124 6—23
KPFFA ..... 208 011 0—12
WP—Ron White; LP—J Fowell. WDB—John Watzka, 2 HR, 5 RBI; Tom Turlo, HR; Craig Struble, HR, 5 RBI; Malke, HR; Ernie McGowen, 2 2b; Joe Brown, 2b.
KPFFA—Hurwbeck, HR; J Fowell, HR; Janson, 3b.

Yallums ..... 102 201 0—6
Elks ..... 040 000 0—4
WP—Ray Lindhorst; LP—Fred Becker.
HR—Pillsworth;
E—T Pillsworth, HR, 3 RBI.

Spanky's ..... 630 000 0—9
Greco Motors ..... 241 320—12
WP—John Cook Sr; LP—Floyd Halwick.
S—John Brown, HR.

Graphic Technic ..... 002 001 35—11
Duplex ..... 210 101 18—14
WP—Lenny Helmich; LP—C Manfro.
HR—Gene Breitentein, R Weisharpt; 3b—Buddy Benedilto; 2b—Ray Hull, B Stock, G Beesmer; RBI—Ray Hull, 5.

Shady Grady ..... 203 154 45—20
Guardsmen ..... 010 002 0—3
WP—Doc Norton; LP—J Quackenbush.
HR—Tommy Avringer, Billy Costello; 2b—Doc Norton, 2, D Burris, Earl Edmond, Tim Bowens; RBI—Tommy Avringer, 4, J Armstrong, 2.

SUNDAY MORNING SLO—PITCH

Bernie Singer's ..... 303 424 811—26
Tony's Tigers ..... 100 110 000—3
BS—Corey Chambers, 2 HR, 7 RBI; Vince Cioni, HR, M Williams, 2b; J Christoforo, 2b; T Alecca, 2b.
TT—J Lewis, 2b.

Desperadoes ..... 906 702 501—30
Brand X ..... 210 010 020—6
WP—Ron Austin; LP—D Trast.
HR—Dan Brown, Bob Strubel, Craig VanValkenburgh; 3b—Dave Clearwater, Bob Chrispell 2, Joe Shelton; 2b— Jim Zoda; RBI—Bob Strugel 5, Dave Clearwater 5, Bob Chrispell 2, Dan Brown 4.

Giants Cut Elmo Wright

PLEASANTVILLE, N.Y. (UPI) — Wide receiver Elmo Wright, slow in recovering from knee surgery six months ago, was one of two players released Thursday by the New York Giants as they prepare for their meeting Sunday night with the New England Patriots.

Wright, a former No. 1 draft choice of the Kansas City Chiefs, was signed by the Giants during the off-season but was obviously slow in recovering from his mid-winter surgery. Wright, an All-American at the University of Houston, was out of football for most of the 1975 season.

Storytown USA FUN PARK
32 rides & shows
New rides, new circus, ghost town, jungle land and more. All under one price admission... including
WIDE WORLD OF SPORTS
high divers
Open 9:30 - 6PM Lake George, N.Y.

GASLIGHT VILLAGE
Lake George N.Y.
Open afternoon and evening
30 rides & shows
Ice revue, mellerdrama, vaudeville show plus
cavalcade of cars
celebrity and movie fame displays
All included in a one price policy. Many attractions under cover for rain or shine entertainment.

Waxlife USA
Across from Gaslight Village
From the Battle of Lake George to Marilyn Monroe
Historical, humanitarian, and movie star displays. See The Lord's Last Supper, Horror Film Stars, Brigitte Bardot, John F. Kennedy and many more.
Open afternoon and evening - Lake George, N.Y.

FORD — MERCURY — AMC — JEEP — FORD — MERCURY — AMC
FREE Sailboat
Operation Sail II
Nobody Swings Like The Swinging Sailor
in honor of the bicentennial
Hurry down and see Tom's sailboat on display
Approximately one out of every 25 people will receive a FREE Sailboat
FORD — MERCURY — AMC
JEEP — COURIER
Here's a sample of Southern Ulster Hospitality
Granada ~~List $5512~~ sale $4385.32 plus tax
• 4 Door Sedan • Automatic • Power Steering • Power Front Disc Brakes • Rear Window Defogger • Air Conditioning • Steel Belted Whitewalls • Tinted Glass • AM Radio • Interior Decor Group • Visability Group • Heavy Duty Suspension • Body Side/Deck Lid Accent Mouldings
Or finance with us with only $85.32 down and $121.14 for 48 months.
(includes life, accident and health insurance)
ALSO SPECIAL EDITION GRANADAS IN STOCK FOR IMMEDIATE DELIVERY
MONARCHS COMPARABLY PRICED
Maverick ~~List $4228~~ SALE $3669
4 door sedan, 6 cylinder, vinyl seat trim, automatic, whitewalls, power steering, rear window defogger, radio, ext. decor. group. Or finance with us with only $69 down & $101.42 for 48 months (includes life, accident & health insurance)
Pinto ONLY $25 DOWN $85.22 per month
Also Pinto Station Wagons and Bobcats
MUSTANG ~~List $4375~~ Limited Edition SALE $3791
• Automatic • Power Steering • Power Disc Brakes • Whitewalls • Rear Window Defroster • Radio
Or finance with us with only $51 down and $105.36 for 48 months
(includes life, accident and health insurance)
1 JEEP RENEGADE and HORNET HATCHBACK Both At Our Discounted Prices
WE ARE NOW TAKING ORDERS FOR NEW 1977 AMCs and JEEPS
This Is A Partial Listing of Guaranteed Used Cars — ALL DISCOUNTED —
'75 TOYOTA Sta. Wgn. Deluxe Corolla Was $3195 NOW $2495
'73 OPEL LUXUS Auto., spt. coupe Was $1795 NOW $1395
'74 VW Super Beetle, yellow, like new Was $2695 NOW $2295
72 FORD Ctry Squire 10 pass., Auto., P/S P/B, Luggage rack Was $1695 SPECIAL $1395
'74 SUBARU GL Spt. Cpe., immaculate Was $3095 NOW $2495
'72 PLYMOUTH Fury Sta. Wgn., auto, P/S, Air cond., 10 pass. luggage rack Was $1895 NOW $1395
MANY OTHERS TO CHOOSE FROM — COME DOWN AND LOOK
Service Supervised by Floyd Countryman
See It All Under One Roof At The "Country Store"
Complete Financing — All Trades Accepted
OPEN MONDAY THRU FRIDAY 9 to 9; Saturday 9 to 6
TOM GEWANT KERHONKSON, N.Y.
FORD COURIER AMC MERCURY JEEP
Route 209, Kerhonkson, N.Y. Phone 626-7365
FORD — MERCURY — AMC — JEEP — FORD — MERCURY — AMC

Stocks

Yesterday's closing quotations by Loeb, Rhoades and Company, Members of new York Stock Exchange and American Stock Exchange, Kingston Plaza, Kingston N.Y., Joseph Garvila, resident manager, Phone 331-1900.

American Air Lines (AMR)	15⅝
American Brands (AMG)	40⅝
American Can Co. (AC)	34½
American Home Prod. (AHP)	33¼
American Hosp. Suppl (AHS)	34¾
American Motors (AMO)	4⅞
American Tel. & Tel (T)	57
Atlantic-Richfield (ARC)	101⅝
Avon Prod. (AVP)	45¾
Bankers Trust (BT)	34⅝
Beckman Instruments (BEC)	24
Bendix Corp. (BX)	41½
Bethlehem Steel Corp. (BS)	41¾
Big V	6¼
Boeing Co. (BA)	39
Borden Co. (BN)	30⅞
Burlington Industries (BUR)	26½
Burroughs Corp. (BGH)	94⅝
Caldor, Inc. (CA)	13⅝
Celanese Corp. (CZ)	50¼
Central Hudson G & E (CNH)	18¾
Chase Manhattan Bank (CMB)	28⅛
Chesapeke & Ohio R.R. (CO)	37⅛
Chrysler Corp. (C)	20¼
Communications Satellite (CQ)	26½
Consolidated Edison of N.Y. (ED)	18¼
Continental Oil (CLL)	36½
Control Data (CDA)	23⅛
Disney Prod. (DIS)	49½
Dupont DeNemours (DD)	136¾
Eastern Air Lines (EAL)	10⅝
Eastman Kodak (EK)	93⅛
EG and G Corp. (EGG)	17⅞
Exxon (XON)	52⅛
Fairchild Camera & insts. (FCI)	47
Ford Motors (F)	56
Gen. Aniline & Film (GAF)	14⅞
General Dynamics (GD)	56¼
General Electric (GE)	53⅞
General Foods (GF)	32⅛
General Instrumens Corp. (GRL)	15¼
General Motors (GM)	67½
Gen. Tel. & Elec. (GTE)	26⅞
Goodyear Tire & Rubber (GT)	22⅛
Hercules (HPC)	29¾
Holiday Inn (HIA)	13⅝
Howard Johnson (HJ)	12
Intnat'l Bus. Mach (IBM)	273
Intnat'l Harvester (HR)	29½
Intnat'l Nickel (N)	34
Internat'l Paper (IP)	68⅞
Internat'l Tel. & Tel. (ITT)	29⅛
Johns-Mansville (JM)	29¾
Joy Mgf. (JOY)	46¼
Kennecott Copper (KN)	31⅞
Kraftco (KRA)	44⅛
Ligget Group (LGT)	33⅜
Ling Temco Vought (LTV)	15⅛
Litton Industries, Inc. (LIT)	14⅝
Lockhead Aircraft (LK)	10⅜
McDonald's (MCD)	56½
McDonnell Douglas (MD)	21
Marine Midland (MM)	11
Mobile Oil Co. (MOB)	58½
National Biscuit (NAB)	42⅝
National Cash Register (NCR)	32¾
Nat. Semi-Conductor (NSM)	36⅛
Niagara Mohawk Power (NMK)	13⅛
Occidental Petroleum (OXY)	18⅝
Orange & Rockland (ORO)	13⅞
Pan American World Airlines (PN)	6½
J.C. Penney Co. (JCP)	50
Phelps Dodge (PD)	42⅛
Phillips Petroleum (P)	60¼
Polaroid Corp. (PRD)	38¼
Radio Corp. of America (RCA)	28¼
Republic Steel (RS)	36¼
Revlon, Inc. (REV)	86¾
Reynolds Tobacco (RJR)	56⅞
Rite Aid (RAD) 17	
Sante Fe Industries (SFF)	37⅛
Sears, Roebuck & Co. (S)	63⅛
Southern Pacific (SX)	34⅞
Sperry Rand (SY)	47
Studebaker Worthington (SKW)	56½
Simplicity Patterns (SYP)	14¼
Syntex Corp. (SYN)	28⅞
Texaco, Inc. (TX)	27⅛
Teledyne, Inc. (TDY)	74¾
Texas Instruments, Inc. (TXN)	116¾
Union Pacific R.R. (UNP)	89⅛
United Aircraft (UA)	27¼
United Technology (UTX)	34⅛
Uniroyal (R)	9⅛
United States Steel (X)	51¼
Walgreen (WAG)	16
Western Union (WU)	17⅛
Westinghouse Elec. Corp. (WX)	16⅞
Woolworth, F.W. & Co (Z)	22⅞
Xerox Corp. (XRX)	60¾

UNLISTED STOCKS

	Bid	Ask
First Commercial Bank	12¾	13¼
Nat. Micronetics (UNITS)	1⅛	1⅞

Youngster Kills Playmate

STARKS, La. (UPI) — A 9-year-old boy carried a shotgun into a tree and ambushed an 8-year-old playmate with whom he had argued earlier, authorities charged Thursday.

Horrified playmates saw Rusty Winn Hyatt collapse with the impact of the blast that struck his face, chest and right arm. He was dead on arrival at a hospital.

Juvenile authorities took the youth, who was not identified, into custody after the Wednesday shooting incident.

Calcasieu Parish deputies said the boy who shot Hyatt had used a rifle to threaten several other children after an argument a few weeks ago.

Over Falls Sans Barrel

NIAGARA FALLS, Canada (UPI) — An unidentified man was missing and presumed dead today after jumping into the Niagara River and being swept over the thundering Niagara Falls Thursday.

Ontario, Canada, Parks Police said the man, about 55-65 years old, was sitting on a cement wall about 30 feet from the brink of the Horseshoe Falls when he jumped into the water.

Witnesses said the man was swept over the falls, police said.

In one second, the sun radiates more energy than man has used since the beginning of civilization.

Most of the Arctic's lands lose their covering of ice and snow in the summer. Temperatures can rise to as high as 90 degrees F. in some places.

LEGAL NOTICE

STATE OF NEW YORK
COUNTY COURT
COUNTY OF ULSTER

HERITAGE SAVINGS BANK,
Plaintiff

—against—

ALTON C. WHITMORE, III and ELIZABETH A. WHITMORE, his wife, and NATIONAL COMMERCIAL BANK & TRUST COMPANY,

Defendants
INDEX NO. 76-979
NOTICE OF SALE

IN PURSUANCE and by virture of a Judgment or Decree in Foreclosure, duly granted in the above entitle action on the 30th day of June, 1976, I, WILLIAM C. MULLANY, the undersigned Referee, in said Judgment named, will sell at public auction at the lobby of the County Courthouse, in the City of Kingston, County of Ulster and State of New York, on the 10th day of August, 1976, at 12 Noon of that day, as one parcel and property, the premises described in said Judgment, as follows:

ALL THAT TRACT OR PARCEL OF LAND, situate in the City of Kingston, County of Ulster and State of New York, more particularly bounded and described as follows

BEGINNING at a point on the easterly side of Clifton Avenue, said point being 55 feet northerly from the intersection of the northerly line of Meade Street and the easterly direction for a distance of 100 feet to a point; thence northerly and parallel with Clifton Avenue for a distance of 45 feet; thence westerly for a distance of 100 feet to the easterly side of Clifton Avenue; thence southerly along the easterly side of Clifton Avenue for a distance of 45 feet to the point or place of beginning.

BEING the same premises conveyed by Rodger F. Colao and Carol Colao, his wife, to Alton C. Whitmore, III and Elizabeth A. Whitmore, his wife, by deed dated August 9th, 1973 and recorded in the Ulster County Clerk's Office August 9, 1973 in Liber 1304 of Deeds at page 335.

Dated: Kingston, New York
July 8, 1976

WILLIAM C. MULLANY,
Referee
WILKIE & GRAFF, ESQS.
Attorneys for Plaintiffs
Office & P.O. Address
78 Main Street
Kingston, New York 12401
NAPOLETANO, KELLY & SACCOMAN
Attorney for Defendants
Alton C. Whitmore, III and Elizabeth A. Whitmore, his wife
Office & P.O. Address
245 Wall Street
Kingston, New York 12401
NOLAN & HELLER
Attorneys for Defendant, National Commercial Bank Trust Company
Office & P.O. Address
60 State Street
Albany, New York 12207

HIGHLAND CENTRAL SCHOOL DISTRICT
LEGAL NOTICE

NOTICE is hereby given that a Special Meeting of the qualified voters of Highland School District, Highland, Ulster County, New York, will be held on Tuesday, August 3, 1976 between the hours of 1:00 p.m., E.D.T. and 9:00 p.m., E.D.T. to vote upon the following proposition:

"Shall the Board of Education of Highland Central School District be authorized to expend $231,327.00 for the purpose of providing interscholastic athletic programs, extra curricular activities, non-mandated transportation, transportation vehicle purchase, new library books, new equipment, field trips and instructional supplies for students, and building improvements, and be authorized to levy the necessary tax upon the taxable property of the school district."

AND NOTICE is also given that qualified voters of the district who have not voted at any general or school election held within two years may register in the office of the District Clerk, 71 Main Street, Highland, New York daily, except Saturday and Sunday between the hours of 9:00 a.m. and 4:00 p.m. E.D.T. until Wednesday, July 28, 1976, at which time the register will be closed.

Dated: July 13, 1976
ROBERT DEMAREST
District Clerk

INVITATION FOR BIDS

The City of Kingston will receive bids for the Exterior Rehabilitation of the Midtown Neighborhood Center, 467 Broadway, Kingston, N.Y. until 3:00 P.M. on 16 August 1976, at the Office of Community Development, 97 Broadway, Kingston, N.Y., whereupon they will be opened and read aloud.

Bids are invited upon the several items and quantities of work as follows:

1. Masonry Paint Removal and Cleaning
2. Masonry Restoration
3. Exterior Painting and Glazing
4. Sealants

Contract Documents, including Drawings and Technical Specifications are on file at the Office of Community Development, 97 Broadway, Kingston, N.Y. Copies of the Contract Documents may be obtained by depositing $50.00 with the above office for each set of documents so obtained. Each such deposit will be refunded if the Drawings and Contract Documents are returned in good condition within 10 days after Bid Openings.

A certified check or bank draft, payable to the order of the City of Kingston, negotiable U.S. Government Bonds, (at par value), or a satisfactory Bid Bond executed by the Bidder and an acceptable surety, in an amount equal to ten per cent (10%) of the total of Bid shall be submitted.

The successful bidder will be required to furnish and pay for satisfactory performance and labor materials payment bond or bonds in the amount of not less than One Hundred Per Cent (100%) of the contract amount. An acceptable surety company is anyone included in the latest issue of the U.S. Treasury Department Circular 570 listings.

Attention is called to the fact that not less than the minimum salaries and wages as set forth in the Contract Docueo—s must be paid on this project, and the Contrctor must insure that employees and applicants for employment are not discriminated against because of race, color, religion, sex, or national origin.

The City of Kingston reserves the right to reject any or all Bids or to waive any informalities in the bidding.

Bids may be held by the City of Kingston for a periodnot to exceed ninety (90) days from the date of the opening of Bid for the purpose of reviewing the Bids and investigating the qualifications of the bidders, prior to awarding of the Contract.

FRANCIS R. KOENIG
Mayor

NOTICE TO BIDDERS TO ALL PROSPECTIVE BIDDERS:

The Ulster County Board of Cooperative Educational Services, 175 Routo 32 orth, New Paltz, New York requests sealed bids for:

TRANSPORTATION OF HANDICAPPED PUPILS FROM ULSTER/ORANGE COUNTY TO WHITE PLAINS, N.Y. AND BRONX, N.Y.

Detailed specifications may be secured from the Board of Cooperative Educational Services Building, 175 Rt. 32 North, New Paltz, New York at any time after Friday, July 30, 1976.

Sealed bids are to be in the hands of the Board of Cooperative Educational Services not later than 10:00 A.M. Eastern Daylight Saving Time, Thursday, August 19, 1976. They will be publicly opened at that time.

Board of Cooperative
Educational Services
LOUIS V. CORDONE,
Clerk

STATE OF NEW YORK
SUPREME COURT:
ULSTER COUNTY

JUNE D. BELL, a/k/a June D. Ruger
Plaintiff,

—against—

EVERETT ELLIN and INTER-CITY INVESTORS CORPORATION,
Defendants.

NOTICE OF SALE
Index ±74/1744

In pursuance of a Judgment of Foreclosure and Sale, duly made and entered in the above entitled action, and bearing date of the 9th day of June, 1976, I, the undersigned, the referee in said Judgment named, will sell at public auction at the front steps of the Ulster County Courthouse, 285 Wall Street, Kingston, New York, on the 23rd day of August, 1976, at 10:30 o'clock in the forenoon of that day, the premises directed by said Judgment to be sold and therein described as follows:

ALL THOSE CERTAIN PIECES OR PARCELS OF LAND, situate in the Town of New Paltz, County of Ulster and State of New York and described as follows: ALL that lot of land bounded as follows: Beginning at a stake in the south bounds of Calvin Hasbrouck, then along his bounds south 50 degrees 15 minutes east 18 chains and 18 links to the Canaan Road, thence down the center of the said road south 65 degrees west 3 chains 48 links then along the center of the said road south 30 degrees, 30 minutes west 13 chains 22 links, thence along the bounds of D. LeFevre north 51 degrees, 30 minutes west 16 chains 69 links to a bar post, it being the corner of a lot purchased by Peter Steen; thence along his bounds north 32 degrees 30 minutes east 16 chains and 66 links to the place of beginning. Containing 27.2 acres of land, as the said premises are described in a deed from John C. Perry, Referee to David LeFevre, said deed being dated June 1, 1852 and recorded in the Ulster County Clerk's Office in Book of Deeds 83, page 625.

ALSO ALL THAT LOT OF LAND, Bounded as follows: Beginning at the center of the road commonly called the Canaan Road in the north line of the said farm and in the south line of land belonging to Christopher LeFevre, running from thence north 51¼ degrees west 29 chains 73 links to a hickory tree, thence south 35 degrees west 6 chains 53 links to a stake and stone, then south 51 degrees, 30 minutes, east 14 chains 92 links, then north 39 degrees 30 minutes east 2 chains 56 links then south 51 degrees 30 minutes east 9 chains 13 links then south 38 degrees 30 minutes west two chains 56 links then south 51 degrees 30 minutes east 2 chains 67 links, then south 38 degrees, west 3 chains 59 links, then north 52½ degrees west 1 chain 94 links, then south 15 degrees west 4 chains 73 links, then south 8 degrees 45 minutes east 3 chains 85 links, then south 52 degrees 30 minutes east 72 links to a stake where the Canaan Road and the road running across the mountains cross each other, then north 42 degrees 15 minutes east 7 chains 52 links, t hen north 29 degrees 15 minutes east, east 9 chains, 63 links to the place of beginning. Containing 20 acres be the same more or less.

EXCEPTING THEREFROM a certain burying ground conveyed to Benjamin I. Freer and Abraham Steen by Christian W. DuBois and his wife, Margaret, as the above lot is described in a deed from Christian W. DuBois and his wife to David LeFevre, said deed being dated March 31, 1848, and recorded in the Ulster County Clerk's Office in Book of Deeds 83, page 627.

ALSO ALL THAT CERTAIN PIECE OR PARCEL OF LAND: Beginning at the center of the public road, leading from Butterville to John J. Vanostrand's tavern and opposite the south end of the house of Maria Brondle, running in an easterly direction along the lands of the said Maria Brondle and the said David LeFevre to the northeast corner ber, 1879 in Liber 219 of Deeds, page 248. Being the same lands and premises described in a deed from Cornelia LeFevre to Henry S. Chapman, dated March 25, 1897 and recorded in the Ulster County Clerk's Office in Book of Deeds 336, page 286 on April 15, 1897.

EXCEPTING AND RESERVING all that part of said lands and premises taken by the City of New York in condemnation proceedings and shown on a map entitled Northern Aqueduct Department and filed in the Office of the Clerk of the County of Ulster on October 11, 1907, as parcel No. 186, and containing 594/1000 acre of land.

SUBJECT to the reservations, easements and conditions mentioned and stated in a certaind eed from Mary J. Pine and Fred C. Pine to the New Paltz Water Works Company, dated the 11th day aof December, 1913 and recorded in the Ulster County Clerk's Office, BD 446, page 308 on March 11, 1914.

BEING the same premises conveyed by deed of Judson Addis to Alfred B. Heiser and Freya Heiser, dated November 4, 1921, and recorded in the Ulster County Clerk's Office in Liber 485 of deeds at page 421 on November 7, 1921.

AND BEING the same premises conveyed by deed of Freya Heiser to Leonard J. Bell and June Bell dated September 29, 1966 and recorded in the Ulster County Clerk's Office on September 30, 1966 in Liber 1188 of Deeds at page 751.

The said Leonard J. Bell died a resident of Ulster County on April 11, 1970 leaving him surviving as surviving tenant by entirety his wife, June D. Bell, a/k/a June E. Bell, the mortgagee herein.

EXCEPTING THEREFROM ALL THAT CERTAIN PIECE OR PARCEL OF LAND, situate lying and being in the Town of New Paltz, County of Ulster and State of New York, more particularly bounded and described as follows:

BEGINNING at a point, said point being the intersection of Canaan Road and Mountain Rest Road, and running thence through and along Mountain Rest Road, North 52 degrees 30 minutes 00 seconds, West 47.52 feet, North 8 degrees 45 minutes 00 seconds West 254.10 feet and North 14 degrees 24 minutes 05 seconds East 5.49 feet to a point; thence running a round a burial ground, South 83 degrees 20 minutes 30 seconds East 51.14 feet, North 22 degrees 22 minutes 30 seconds, East 99.10 feet and North 64 degrees 10 minutes 15 seconds West 66.05 feet to Mountain Rest Road; thence North 14 degrees 24 minutes 05 seconds East 188.60 feet to a rod; thence South 55 degrees 23 minutes 45 seconds East 128.04 feet to a rod; thence North 38 degrees 42 minutes 30 seconds East 236.12 feet to a rod set at the end of a stone wall, thence through lands of Ellin and passing over an iron rod set on the westerly side of Canaan Road, South 50 degrees 47 minutes 30 seconds East 232.15 feet to the center of Canaan Road, thence through the center of Canaan Road, South 29 degrees 15 minutes 00 seconds west 199.60 feet and South 42 degrees 03 minutes 20 seconds West 503.40 feet to the place of beginning.

SUBJECT to any right, title or interest of others in and to Canaan Road and Mountain Rest Road. As surveyed by Roy H. Pauli, L.L.S. on September 17, 1970.

BEING a portion of the premises conveyed by deed of June D. Bell to Everett Ellin dated July 17, 1970 and recorded in the Ulster County Clerk's Office in Liber 1245 of Deeds at page 952 on July 22nd, 1970.

NOTE: Being a parcel released from mortgage in Liber 1013, page 474, by instrument recorded on October 2, 1970 in Liber 1249 of deeds, page 465.

The sale of the above premises is to be made subject to any and all taxes, tax sales, assessments, water and sewer rents due, if any. whether or not the same shall be past or current and to any amounts due on any prior mortgages of record whether for principal, interest, costs or any other item of expense in connection therewith, profitable leases, and to any state of facts that an accurate survey may show, covenants and restrictions of record.

Dated: July 1, 1976
LOUIS P. FRANCELLO,
Referee
ROY L. FEATHERSTONE, Esq.
Attorney for Plaintiff
Office and P.O. Address
First National Bank Building
Milton, New York 12547
914-795-2191

Thank God for your next meal...

by helping the starving people in Africa.

Most of us have had it pretty good. We probably feel blessed that we were born Americans. And in worship, we thank God — for our country, for all we have. But that's not enough. God expects us to prove our appreciation — by making sacrifices so that the hungry might have food. By providing shelter for the poor. By giving the parolee a new chance. In short, by bringing the God we worship into our lives. In doing this, we'll end up being helped as much as the people we're helping. Join with others at your local church or synagogue and celebrate the bicentennial. Help make this country — and this world — a better place.

Welcome God to America's bicentennial... practice what you pray.

RELIGION IN AMERICAN LIFE

Ad Council
A Public Service of This Newspaper & The Advertising Council

Coast-to-Coast NEWSPAPERS SELL THE MOST!

TIME TO TAKE A VACATION

TAKE US ALONG!!!

The Daily Freeman

Serving Ulster & Nor. Dutchess Counties

HAVE A GOOD TIME!

With summer comes thoughts of vacation plans. Wherever you may go, camping, fishing or just plain loafing, why not have The Daily Freeman sent to you? Keep up with everything going on back home while you are away.

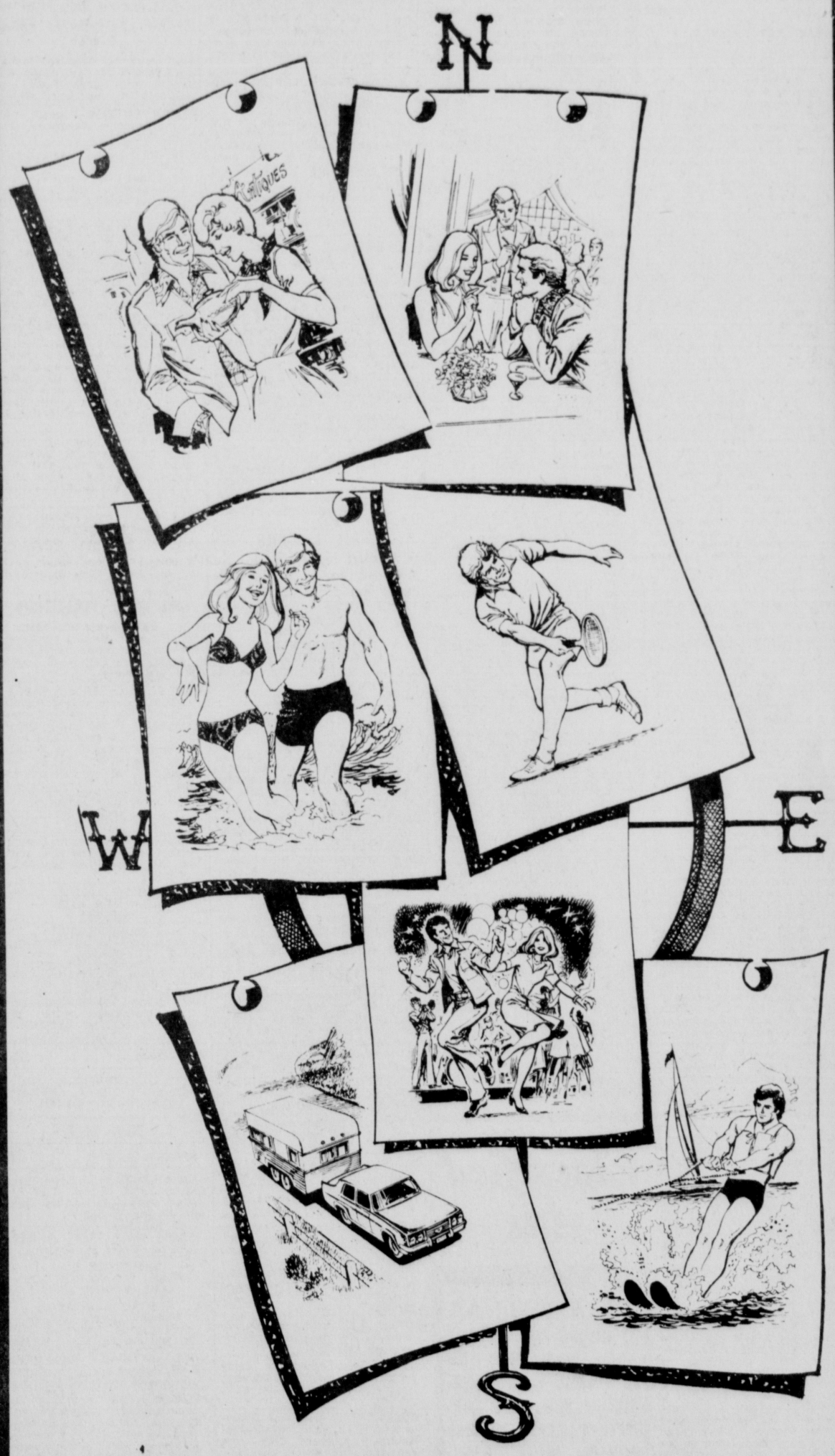

For Just 15¢ a copy you can have The Daily Freeman Mailed To You Anywhere In The U.S.

FILL IN THIS COUPON

THE DAILY FREEMAN SUBSCRIPTION DEPT.
79 HURLEY AVE., KINGSTON, N.Y. 12401

NAME.....VACATION CITY.....
ADDRESS.....
ENCLOSED CHECK/MONEY ORDER TO COVER.....WEEK(S)
OR MONTH(S) FROM.....TO.....

$1.05 PER WEEK $4.37 PER MONTH $13.11 PER 3 MONTHS

LEGAL NOTICE

NOTICE TO BIDDERS TO ALL PROSPECTIVE BIDDERS:

The Ulster County Board of Cooperative Educational Services, 175 Route 32 North, New Paltz, New York requests sealed bids for:

DATA PROCESSING
5081 TABULATING CARDS
AND
PAYROLL CHECKS—NYSSCSS FORMAT

Detailed specifications may be secured from the Board of Cooperative Educational Services Building, 175 Rt. 32 North, New Paltz, New York at any time after Friday, July 30, 1976.

Sealed bids are to be in the hands of the Board of Cooperative Educational Services not later than 10:30 A.M. Eastern Daylight Saving Time, Thursday, August 19, 1976. They will be publicly opened aufthat tme.

Boawd of,sooperative
M Educationam'Services
LOUI V. CORDONE
Clerk

ASSESSORS' NOTICE

NOTICE IS HEREBY GIVEN, That The Assessment Roll of the Town of Olive, Ulster County, for the present year has been completed, and verified; and that a copy of said Roll has been delivered to the Town Clerk of said Town, and that the same will remain with the Town Clerk at his office in Shokan, for public inspection in accordance with the Real Property Tax Law:

Dated at Shokan, N.Y., the 28th day of July, 1976.

TERENCE G. CARLE
JOHN T. MOLLOY
JAMES A CLEMENS
Assessors

COMPLETION OF ASSESSMENT ROLL

The Assessment Roll for the City of Kingston for the year 1976 has been completed and filed in the office of the City Clerk, at City Hall in the City of Kingston, New York, where same will remain open for inspection.

Dated: July 30, 1976

WALTER E. TATARZEWSKI
City Assessor

STATE OF NEW YORK
COUNTY COURT:
COUNTY OF ULSTER
-------------X
GLADYS G. BROWER,
Plaintiff,
—against—
ELWOOD ROY BROWER,
Defendant.
-------------X

NOTICE OF SALE
Index No. 74-1977

In pursuance of an interlocutory judgment of partition and sale herein, made the 27th day of May, 1976, and duly entered herein, the undersigned duly appointed referee therein for that purpose will sell, at public auction, at the front vestibule of the Ulster County Court House, 285 Wall Street, in the City of Kingston, County of Ulster, State of New York, on the 10th day of August, 1976, at 11 o'clock in the forenoon of that day, the property directed by said judgment to be sold, and therein described as follows:

ALL THAT TRACT, PIECE OR PARCEL OF LAND, situate in the Town of Marbletown, County of Ulster and State of New York, more particularly bounded and described as follows:

BEGINNING at a nail set in the center of the Berm Road and opposite an old apple tree growing on the bounds of other lands of Furman, thence from said point of beginning and passing over a pipe set at the edge of the road seventeen and six tenths feet distant from the point of beginning and also passing through the apple tree aforesaid and along the Furman bounds south fifty-seven degrees and fifteen minutes east as the compass pointed in May, 1956, a distance of one hundred and thirty-one and one tenth feet to a pipe driven in the ground, thence south thirty-five degrees and twenty minutes west a distance of twenty-three and four tenths feet to a pipe and south fifty-eight degrees and forty-seven minutes east a distance of ninety-seven and one tenth feet to a pipe set at the end of a wire fence, thence along the fence line south sixty-six degrees and forty-four minutes east a distance of two hundred and eight tenths feet to a corner fence post, thence along the fence south sixteen degrees and forty-nine minutes west a distance of one hundred and eighty-three and five tenths feet to a pipe set on the bounds of lands of Holscher, thence along the fence and for part of the course a stone wall and the Holscher bounds south sixty-nine degrees and seventeen minutes east a distance of onw thousand nine hundred and seventeen and one tenth feet to an elm tree growing at the end of the stone wall and at an angle in the fence, thence further along the fence south forty-nine degrees and thirty-one minutes east a distance of ninety-eight and six tenths feet to a hickory tree growing at an angle in the fence, thence along the bounds of lands of Anna Lentz north eighty-six degrees and thirty-seven minutes east a distance of ninety-three and one tenth feet to a nail in the root of a rock oak tree in the line of a stone row, thence along the stone wall and the Lentz bounds north forty-eight degrees and fifty-three minutes east a distance of two hundred and seventy-nine and seven tenths feet to a fence post in a stone wall corner, thence along a stone wall and a wire fence and the bounds of Hopper and others north fifty-two degrees and five minutes west a distance of one thousand five hundred and eighty and four tenths feet to a corner fence post on the bounds of the High Falls cemetery, thence along the bounds of the cemetery south forty-four degrees and forty-eight minutes west a distance of three hundred and eighty and nine tenths feet to a corner monument stone and north forty-five degrees and fourteen minutes west a distance of four hundred and fifty-three and four tenths feet to a corner monument stone and still following the cemetery bounds north forty-five degrees and four minutes east a distance of three hundred and sixty-two and nine tenths feet to a corner fence post, thence along a wire fence and the bounds of the cemetery road north forty-five degrees and seven minutes west a distance of five hundred and fifty-nine and nine tenths feet to a nail in the center of the Berm Road aforesaid opposite the cemetery gate post, thence along the Berm Road south sixty-one degrees and twenty-two minutes west a distance of one hundred and fifty-seven and six tenths feet and south twenty-nine degrees and thirty-five minutes west a distance of seven hundred and forty-five feet to the point of beginning and containing approximately thirty-four and two tenths acres.

BEING part of the premises conveyed by Fannie M. Gillett to Raymond O. Furman and Edna V. Furman, his wife, by deed dated February 23rd, 1933, and recorded in the Ulster County Clerk's Office on February 23rd, 1933, in Liber 563 of Deeds at Page 397.

Dated: Kingston, N.Y.
July 6, 1976
NANCY T. RISELEY, ESQ.
Referee
Office and Post Office Address
111 Green Street
Kingston, New York 12401
Tel: 914-338-7677

TO:
ST. JOHN, RONDER and BELL, ESQS.
Attorneys for Plaintiff
280 Wall Street
Kingston, New York 12401
Tel: 914-338-4500

WILLIAM P. CIRRAN, ESQ.
Attorney for Defendant
87 Main Street
Rosendale, New York 12472
Tel: 914-658-9200

LEGAL NOTICE

SUPREME COURT OF THE STATE OF NEW YORK
COUNTY OF ULSTER
-------------X
LAWRENCE DAVIES,
Plaintiff,
—against—
JERRY DEAN,
Defendant
-------------X

NOTICE OF SALE
Index No. 75-1267

In pursuance of an interlocutory judgment of partition and sale, duly made and entered in the above-entitled action and bearing date the 8th day of June, 1976, I, the undersigned, the Referee named in the interlocutory judgment, will sell at public auction, on the steps of the Ulster County Court House, located at 285 Wall Street, in the City of Kingston, County of Ulster and State of New York, on the 6th day of August, 1976, at 2:00 in the afternoon of that day, the premises directed by the interlocutory judgment to be sold and therein described as follows:

ALL that certain plot, piece or parcel of land, with the buildings and improvements thereon erected, situate, lying and being in the Town of Rochester, Ulster County, State of New York, more particularly bounded and described as follows:

BEGINNING at a spike driven in the center of the Queens Highway on the Bounds of lands of Diane Operating Corp., said point being distant 107.5 feet on a bearing of north 71 degrees 45 minutes west from the most northerly corner of the dwelling house situated on the premises herein described, thence from the said point of beginning and leaving the highway and following the bounds of lands of Diane Operating Corp. and passing over a pipe driven in the ground on the easterly side of the highway north 80 degrees and 30 minutes east as the compass pointed in 1964 a distance of 300 feet to a pipe driven in the ground at the most northerly corner of the premises herein described, thence still following the same bounds south 9 degrees and 30 minutes east a distance of 300 feet to a pipe driven in the ground at the most easterly corner of the premises herein described, thence still following the same bounds and passing over a pipe driven in the ground on the easterly side of the highway aforesaid, south 80 degrees and 30 minutes west a distance of 300 feet to a spike driven in the center of the Queens Highway aforesaid, thence up the highway and following approximately the centerline thereof north 9 degrees and 30 minutes west a distance of 300 feet to the point or place of BEGINNING.

Dated: June 30, 1976
JOSEPH L. CANINO, ESQ.
Referee
280 Wall Street
Kingston, New York 12401

DAHAN and APPEL
Attorneys for Plaintiff
Office and P.O. Address
99 Park Avenue
New York, New York 10016
Tel. (212) 682-2033

NOTICE OF PUBLICATION OF SUMMARY OF GRANT APPLICATION OF THE COUNTY OF ULSTER AS PRIME SPONSOR FOR FINANCIAL ASSISTANCE UNDER TITLE VI OF THE COMPREHENSIVE EMPLOYMENT AND TRAINING ACT OF 1973.

Pursuant to the requirements of the U.S. Department of Labor rules and regulations for grant applications under the Comprehensive Employment and Training Act of 1973, the County of Ulster ahs prepared the following summary of its application for publication at the time of its submission.

The County of Ulster is seeking authority to expend funds already approved under Title VI of the Comprehensive Employment and Training Act in order to provide public service employment in the entire County of Ulster.

Authority is being requested to expend funds until they are depleted. A total of 218 jobs have been created utilizing these funds. THERE WILL BE NO NEW HIRES.

TABLE I
County of Ulster Actual Enrollment under Title VI of Significant Segments:

Veterans (all categories)	90
Welfare Recipients	32
Minority Members	46
Older Workers	56
Ex-Offenders/Addicts	12
Former Manpower Employees	33

TABLE II
County of Ulster Comprehensive Employment and Training Act Distribution of CETA Title VI Grant by Cost Category

Grant Total	$1,982,240
Participant Wages	1,631,471
Participant Fringe Benefits	297,744
Administration	53,025

It is estimated that the total grant will be expended by August 16, 1976.

A copy of the County's application will be on file for public inspection with the Intergovernmental Coordination Office, Manpower Division, County Office Building Annex, 300 Flatbush Avenue, Kingston, New York 12401, between the hours of 10:00 a.m. and 3:30 p.m., Monday through Friday, July 30, 1976 to the Prime Sponsor's designee, Intergovernmental Coordinator, County Office Building Annex, 300 Flatbush Avenue, Kingston, New York 12401, telephone (914) 338-1097.

County of Ulster
ROBERT C. RANDALL,
Intergovernmental Coordinator
on behalf of
Peter J. Savago,
Legislature Chairman

Classified Ads

CHECK YOUR AD TO INSURE BEST RESULTS. CHECK YOUR CLASSIFIED AD ON ITS FIRST INSERTION IF YOU HAVE CORRECTIONS, CALL 338-0606 MON.-FRI. Before 9 A.M.

Lost 14

LOST Bracelet, gold w/design,custume jewelry City of Kingston. Sentimental value. Reward. 687-9907 eves.

LOST Siamese Cat, betw. ST. Remy-Kingston; answers to "Spook"; Reward. 338-1013.

Business Opp. 25

BE A FISHER STOVE DEALER—The finest and most unique Woodstove Manufacturer. Covered by Patent. Get in on the ground floor. Small investment required. For details contact Fisher Stove Works, 4075 New Court Rd, Syracuse, N.Y. 13206. Phone 437-2723

DINER FOR SALE- Reas. priced, good terms avail. Write Box 15 Daily Freeman.

BUILDINGS— for rent 1,200 3000, 6000, 10,000 and 25,000 sq. ft. Ideal for retail, office, or storage. At unbelievably low prices. 331-2780.

COFFEE SHOP

DOWNTOWN, 30 x 80 Building, $300 Per Mo. or lease with option to buy. Call 338-4680.

ANNOUNCEMENTS

Business Opp. 25

DESIRABLE business property for sale Located on Rte 28, 3 mi. from Kingston. 450 ft. frontage on 2 , lge. parking lot, owner offers liberal terms. Call after 5 p.m. 658-9782.

FABULOUS RESTAURANT, BAR For immediate sale Call A. Floyd Simmons, Realtor, 10 Broadview Rd., Woodstock (914) 679-8690.

PIZZA - SPAGHETTI- SUB $150,000 yearly gross, needs good management in shopping center. A few thousand dollars will put you in business. ¼ mile to IBM. GOOD LEASE. 331-2780.

HOME OWNER LOANS
Second Mortgages
No bonus. No points
No commission. No penalty.
Call collect, Mr. Williams
914-471-3445.

MORTGAGES — FHA-VA, 8½%, 30 years, Buy, Sell, Refinance. 914-223-3437.

When Banks say No "WE GO" 1ST & 2ND Mort. 8½% for 30 yrs. Also builders. $5,000 for $100,000 — 914-454-8735; 454-881.

EMPLOYMENT

Help Wanted 100

ACT NOW—JET TO A GREAT WAY OF LIFE THIS SUMMER. JOBS, EDUCATION, TRAINING. FOR ENLISTMENT DETAILS CALL AIR FORCE, 382-1529.

ACT NOW—Turn spare time into $$$! Be a SANTA's Demonstrator, earn commissions up to 30%—OR —have a Toy & Gift Party in your home and earn FREE Gifts! Our 29th Year! Call or write SANTA's Parties, Avon, Conn. 06001. Phone 1(203)673-3455. ALSO BOOKING PARTIES.

ACT Now Demonstrators. Sell name brand toys and gifts Fisher— Price, Tonka, Fenton. Earn $1,000 or more plus free kit with Treasure House party plan. Also booking parties. Call after 4 p.m. 462-2011.

$3.00 AND UP PER HOUR- for sewing machine operators, fully experienced, setting all types of collars & shirt waist fronts on dresses. Also capable of all top stitch operations. Apply in person Bet. 7:30 a.m. & 4 p.m. Faymo Sportswear, 57 Pinegrove Ave, one flight down, see Jim. 331-3263.

ARE YOU INTERESTED IN EARNING $100 wk Plus? For part time work in Kingston area. If you have sales exp. & Need extra cash, call 691-7214 after 9 a.m.

ASSIST HANDICAPPED MAN Part time, mature person, driver's license nec. 338-4688.

ASSISTANT Manager-auto., or R.V. sales exp. only. Tremendous opportunity. Apply in person, Mon.-Fri. 9 a.m.- 5p.m. Campers Barn, Rte 28 & 209. next to Johnson Ford.

AUTOMOTVIE MECHANIC with N.Y.S. inspection certificate. Own tools. Experienced with Scope & front end alignments. Apply in person, T & T Ford, Rte 9G, Rhinebeck.

AVON

Can do more than make you look pretty... it can make life more interesting... and make your bank account bigger. As an AVON Representative you meet new people— go new places, earn extra money. Sound good? Call: Marge Krolak, 338-6119.

BABY SITTER- our home, West Hurley—Woodstock area, 11:30 a.m. —5:30 p.m. Monday thru Friday, effective Sept. 7. Own transportation. 4 year old. Box 3r8 Daily Freeman.

BOOKKEEPER- Exp., send resume to U.P.O.Box 585, Kingston,N.Y. 12401 . 35 Hr. wk. Many benefits.

BARBER wanted Full or part time.Kingston Plaza Barber Shop; 331-2854.

BOYS & GIRLS MEN & WOMEN WANTED for A.M. & P.M. Paper Routes in these areas

CITY OF KINGSON
•HURLEY
•PORT EWEN
•SAUGERTIES
•WOODSTOCK

And any other areas surrounding the City of Kingston.
Call or stop in at;
HOME DELIVERY NEWS SERVICE
46 Cedar St., Kingston, N.Y.
331-3700

CLOTH CUTTER - Experienced with knives, Good pay, vacation & all fringe benefits. Apply 107 Greenkill Ave,Kingston.

DENTAL Assistant , full time, experienced preferred but not necessary. 331-5885.

ENJOY a career in selling, excellent starting salary plus commissions plus fringe benefits. Must be ambitious and desireous of earning big money. Call Mr. Reda, 454-8710 for appointment. Equal Opportunity Employer.

Ethan Allen Personnel Agcy.
500 Washington Ave,. Kingston, N.Y.
Call 339-3011

Exp. Service manager needed immediately for medium sized new car dealership. Must be a strong progressive manager with a proven record in handling customers & employees. Salary open.Call Bill Collier, Chevy-Olds Inc. 647-6500 for appt.

EXP.MEAT wrapper- full time or part time. Call 647-6990.

EXP. SHORT Order Cook- full time job. All year round. Very good salary. 255-1030.

Exp. Route Salesperson. Apply Mechanics Uniform Rental. 13 South Prospect St., Kingston. Interviews will be held all day Tuesday Aug. 3.

FOR LIGHT, General Warehouse Work, shipping/receiving. Full-time presently, part-time probably in fall, winter, etc. Must be intelligent, diligent, reliable, handy, pleasant. Send resume including available times, rates, etc. to Box 233 Daily Freeman.

HAIR STYLIST for mens' hair cutting. Salary depending on experience. 382-2823.

HOSTESS, experienced only . Apply 2-4 p.m. Capt. Hank's Restaurant, Albany Ave. . or call 10-6 p.m., 338-5418.

HOUSEPARENT-groups of adolescent boys. Live-in, Residential treatment program. Child care exp. pref. Immediate openings. Call 914-876-7061, 10 a.m.-4p.m. Mon.-Fri. An Equal Opportunity Employer.

HOUSEKEEPER, Mature, for school teacher family; start Sept. 6, 7 a.m. to 4 p.m. Shokan-West Shokan area. 2 children ages 2 & 5. Must have own transportation. Call 657-8389 before 9 a.m. or after 6 p.m.

IF YOU have previous sales experience, I would be interested in talking with you about a sales career in Life, Auto and Homeowner's insurance. Call Mr. Devine 338-9400.

KENNEL HELP, part time evenings & weekends. Mature, intelligent experience helpful. Kingston area.Write Box 130 Daily Freeman.

FIELD WORK SUPERVISOR- to coordinate activities of college students working with mentally retarded and develop mentally disabled. Must work well with students, facilty, clients, and social service agencies. Minimum requirements: bachelors degree and 2 yeaws professional experience with retarded or develop mentally disabled. Salary dependent upon qualificatons.&Send resume!and-3!letters,of0refezence fevore&Auguwt — to Gene L. Maso,Director

EMPLOYMENT

Help Wanted 100

MANUFACTURING ENGINEER

Challenging position for a creative individual with a minimum of 5 years experience in manufacturing engineering where product yields are sensitive to cost.

Applicants should posses a degree in mechanical engineering with demonstrated ability to reduce cost in high volumn, close tolerance grinding and inspection operations thru the use of inovating tooling, fixtures and methods.

Appropriate compensation and liberal fringe benefits package.

Our employees are aware of this ad

Write Box 235 Daily Freeman
"An Equal Opportunity Employer"

EXPERIENCED COSMETICIAN

Wantd to work at Flah's. Kingston Plaza Part time, all Co. benefits, liberal discount, work with prestige lines. Apply in person to Mr. Howley at Store.

Flahs

Kingston Employment Agcy.
290 Fair Street 331-6060

MAINTENANCE MECHANIC-2 nd shift, exp. mechanic to perform repairs on heavy production machinery. Must be exp. in all phases of repairs to mechanical pneumatic & hydralic sytems. Price Brothers, Beacon,N.Y. Call 831-4060.

MAJOR APPLIANCE DISTRIBUTOR Needs one (1) Hungry Aggressive Sales Person to sell existing and new accounts. In six counties around Kingston-Poughkeepsie area. Sales experience a must, but not necessarily in the appliance business. Write Box 226 Daily Freeman.

Medical Secretary/ Receptionist

Good typist, shorthand, able to manage office and deal with people. Personable, quick learner. Salary commenserate with experience. 339-4775.

PAPER CUTTER Wanted - Experienced only. Telephone mornings 246-4941.

PERSON to work in used auto parts counterperson & inventory work. Must have some knowledge about automobiles. Apply in person; Bob's Auto Parts, Rte 9W, North, Kgn.

REHABILITATION-placement couselor, Ulster County area. Must be O.V.R. approvable. Send resume to Box 104 Daily Freeman.

RETIREES-Weekend guard positions avail. In Woodstock area. Regular schedules, day or nights. Must have telephone, car & clean record. Call 471-4453 for interview.

R.N. Challanging unique position wit. a progressive rehibilitation Co. Co-Ordinate, rehab,process of the disabled in a Community Health Sett ng. Parttime hourly rate, plus expenses. Limited local travel. Send resume to Box 25, Daily Freeman.

SECRETARY Experience necessary; speed & accuracy essential; good organizational skills required. References. Phone Miss. Stryker 876-7061 Monday - Friday, 10 a.m.-4 p.m.

TELEPHONE AND HOUSE Canvass Enumerators for the Kingston City Directory. Contact Mr. Leavitt, Price and Lee Co., 11 Elmendorf St., 338-3993 between 9-1. An Equal Opportunity Employer.

TELEPHONE SOLICITORS

B & L Builders are now ready to hire. Pleasant working conditions. Hourly wage plus commissions. Apply Friday 2 to 5 p.m., 96 Maiden Lane, 2nd floor.

WANTED: ULSTER CO. GIRLS , 13-17, to be contestants for the Miss Ulster County Teen-Ager Contest. August 12 at the Ulster County Fair. For full details and entry blank, write Miss New York Teen-Ager Pageant, P.O. Box 562, Norwich, N.Y. 13815, or call (607) 334-9556.

WANTED- Janitor.
Inquire
246-4571.

AMBITIOUS male, former teacher wishes to learn new skill, trade etc. All possibilities considered. 339-5560.

CHILDREN TO MIND by the day
Sunset Park Nursery
336-5887

CHILD CARE
REASONABLE — RESPONSIBLE
338-2636

EXP.ALARM MECHANIC- good refs., Call 658-9456.

Lawns mowed, painting, complete home mechanical maint. 10% Disc. Sr. Citizen 687-7554-F. DeFranco, 687-9576-V. Atkinson.

Instruction 135

DRUMS
Beginners Advanced
Don Pierson, 338-4406

FOR SALE

Articles for Sale 200

A Bass Fiddle, Drum Sets, Saxes, Tenors, Altos. Flutes, Clarinets. Guitars, Amplifiers, Banjoes, Trumpets We Buy & Sell
All like new, many others
SAM'S SWAP SHOP, 338-1953
52 No. Front St, Kingston

A BETTER BUY
SHALE, FILL & TOP SOIL
HERB WINNIE, 338-1935

ACCORD HARDWARE
Plumbing, elect., Supplies
Work Clothes, Open Sun. 9-4
Rt. 209, Accord, N.Y. 626-7587

AIR-CONDITIONER, 20,000 BTU's, 3 HP, 3 phase, exc. cond., Reasonably priced. Call 331-2975, 331-2661.

ALUM. BOAT 10' (patched up) $35; chain saw $25; 1930's high chair $15; lge. doll's rocking chair $5 (possibly antique); lt.wt. mattress & springs free; tricycle/wagon comb. $10; Purple Martin hse. 12 apt. $15; weight lifting set $20; elec. paint gun & Solidox welding set $5 each (needs small parts) 331-1654 Thurs thru Sat. only.

ANTIQUES— Glassware, dishes, clothes, etc. 176 TenBroeck Ave., 9 to 9, 338-3772.

ANTENNA 30' with rotor & booster $75; buyer removes antenna. 679-8100.

A PING PO.G Table, carousel projector & screen, Morril projector comm. set World Book encyclopedia. 687-9919.

9X12 AREA RUGS- Special $49.95. Kingston Linoleum & Carpet. 682 B'Way, Kgn. 331-1467.

Assorted Garage Equipment, 1 yr old. Tire changer, wheel balancer, inspection equip., misc. etc. 338-7600.

Attention Pool owners—Swimming pool replacement liners 12 ft. $35, 15 ft. $75, 18 ft. $100, 21 ft. $125, 24 ft. $150. Inground, oval and special sizes on request. Filter and pump for 24 ft. round pool $120. Low prices on other accessories and inground kits. 100 lbs. HTH, $64.90. Free delivery Kingston & south. Stylemasters, (Pough.) 471-3950; 452-5322.

BAR— black & 2 best quality vinyl & chrome stools $75; Mediterranean framed pictures. 687-9220.

EMPLOYMENT

Help Wanted 100

Articles for Sale 200

BEDROOM FURNITURE 2 beds, convertible sofa hi riser, cabinets, tables, hickory chair, dinette, bookcases, etc., moving must sell. 679-9535.

BICYCLES, new & reconditioned. Reasonable. New galv. gutter fittings, cheap. 336-6674.

BIRCH CABINETS: 12 ft. base, 9 ft. upper. Countertop s.s. sink & faucets; s.s. oven & exhaust fan. $275 or trade. 657-2598.

1 — 36" 4 Blade, power trowel, 1 28" 3 blade trowel, Call after 7p.m. 331-2930.

Black & white 16x20 proof sheet, incl. developing, Spec.$5.95. SIGHT & SOUND, Wdstck. 679-2600.

BRICKS— 500 old Hutton reds, 8x3½x2½, never cemented, ideal for firepic, patio, etc. $60. 339-3580.

CBSETS-2-23 channel base stations & 2-23 channel mobile sets. 338-2136.

CLEAN YOUR RUGS and FLOORS with Wards Polisher/ Shampooer, Only $38. Call 336-5020, ext 262.

CLOTHING , toys, skils, pool cover, misc. items. Sat., Sun.10-4, 95 Holland Dr., West Hurley.

Commercial meat slicers — Restaurant and store equipment, new & used; Bought, sold & serviced. 246-7166, 382-1778; after 6 pm.

COMMERCIAL Equip.-stainless steel 3 bay sink, south bend stove, Silex, Ansel system, padded bar & stools, bar refrig., & compressor, bathrm. vanity 36"X24", exc. cond. 679-6647.

CROSS LUMBER
Building Materials
At Fair Prices.
331-2000 687-7676

19 Cu. Ft. Amana upright freezer, good cond. $57. Call 626-3897.

DAIRY Case, upright, 6' 4 door, like new; small Hammond organ; lge.console stereo, radio/tape/phonograph; two 4' eight shelf gondolas; all steel office desk. Teetsel's 331-0160; 331-5914.

DISCOUNT FURNITURE & RUG LIQUIDATORS, 658 Ulster Ave. Mall 339-3953. SHOP & SAVE.

DOUBLE Key Board organ $125, Refrig.-Freezer $50, (2) 8½X11½ rugs. $10 ea. 331-7508.

ELEC. RANGE- top & bottom oven, stainless steel top, $95, show case 36"X17" on stand, $30.384-6788.

FILL—TOP SOIL—SHALE
Delivered/Leveled
FOX Landscaping & Mtnc. 339-5585.

FIREPLACE WOOD
All hardwood, all sizes prompt delivery, out of town orders call collect. 688-5233.

FIRESALE - Dress Pants
JEANS, Brand Names
Pants 3 for $10, Shirts $1 ea
368 BROADWAY

FISHER 340 receiver- Garrard 40 B turntable- 2 Fisher 103 speakers. Must sell $300 firm. 331-6383'eves.

6 FT Knotty pine bar with shelves & 4 stools, $75; Elec. Broiler King, baker, rotisserie, like new, used 3 times, $45; Call 331-6180.

HAY — Baled, direct from field or under shed. Call 338-1240 evenings.

Quilt of 50 States

by Laura Wheeler

Fascinate all with a 50-State Educational Quilt!

Bicentennial Quilt — all easy to do stitches! Embroider the map, flowers, birds, state capitals, date and order of admission to U.S. Pattern 554: transfer, directions.

$1.00 for each pattern. Add 35¢ each pattern for first-class airmail and handling.

Send to: Laura Wheeler, Needlecraft Dept., The Daily Freeman, Box 161, Old Chelsea Sta., New York, NY 10011. Print Name, Address, Zip, Pattern Number.

NEW! 200 designs to knit, crochet, quilt, sew, plus 3 FREE inside NEW 1976 NEEDLECRAFT CATALOG. Send 75¢.

Crochet with Squares	$1.00
Crochet a Wardrobe	$1.00
Nifty Fifty Quilts	$1.00
Ripple Crochet	$1.00
Sew + Knit Book	$1.25
Needlepoint Book	$1.00
Flower Crochet	$1.00
Hairpin Crochet Book	$1.00
Instant Crochet Book	$1.00
Instant Money Book	$1.00
Instant Macramé Book	$1.00
Complete Gift Book	$1.00
Complete Afghans #14	$1.00
12 Prize Afghans #12	50¢
Book of 16 Quilts #1	50¢
Museum Quilt Book #2	50¢
15 Quilts for Today #3	50¢
Book of 16 Jiffy Rugs	50¢

FOR SALE

Articles for Sale 200

HOUSE OF YARNS, John St., West Hurley. Special on 100% acrylic yarn 89¢ a skein. Open Mon. thru Thurs. 9 to 9. Fri. 9-5.

KING mattress, couch, chair, barbell, P/P table; window fan; car carrier/chains. Reasonable. 338-7595.

MACHINIST VISE , approx. 80 lbs.;best offer. stove, refrigerator free,(need repair). 382-2018.

MIKE'S Used Furniture, Inc. We buy, sell & swap used furniture. 299-310 So. Wall St. Open from 8 to 5; 7 days. 331-4027.

50% OFF Chain link fence with purchase of fittings. Free estimates. Montgomery Wards, 336-5020, ext. 248.

PANASONIC Stereo sytem, phonograph, radio; am/fm, casssette, exc. cond. $150, 339-3170.

EXCELLENT FOR WRAPPING! Brown KRAFT PAPER—40 lb. Weight; 16" width Rolls.

Per Roll $15.00
HOURS: 9 a.m. to Noon Monday thru Friday
The Daily Freeman
79-97 Hurley Ave.
Kingston, N.Y.

3 PC. BEDRM. set-65 pc. service for 8 Bavarian china, set of crutches, gun & Bow racks. 338-4932

2 PEICE LIVING ROOM SET-REASONABLE- 246-6311 evenings.

PIANO, upright, Jacobs Bros., with bench; $150. 338-3934.

PIANO, Small, upright, $225; electric range, $25. Call eves. 657-8815.

POOL, 16'x32'x4' Hendon Tropical above ground; new $7,200 $1,900 takes it away. 339-4089 6-9 p.m.

PUT SOME Color in Your Life. Try Artex Roll-On Paint. Fun for all ages. 255-7254.

RECONDITIONED black & white & color televisions. All guaranteed.Tel-Rad Co. 331-2812.

REFRIG./FREEZER-Exc. cond. Call 331-2258.

RETIRED Machinist's tools & box, worth $500, $200 firm. Versimatic vise new $25; lge. pipe vise $20; 5 Ace drill $30; steel work bench on caster $15, 687-7726.

SEARS Best 30" elec. self cleaning range $275; Sears Best Landy Kenmore port. dishwasher $225; Both Tawny Gold. Exc. Cond. 658-8724.

SEE OUR AD UNDER INDUSTRIAL MACHINERY
PINE BUSH EQUIPMENT Co., Inc.
(914) 944-2006 PINE BUSH, N.Y.

SEMI CIRCULAR Bar with 3 doors, 1 locked draw & elec.; Color t.v. antenna with 30' tower & mast rotor booster wire. Call 658-9782 after 5 p.m.

SIDE WALK SALE
THIS FRIDAY 10 A.M.-8P.M.
OLD & NEW ITEMS.
GIVE AWAY PRICES
- - - - - MUST CLEAN OUT
most stock. Childrens clothes,(some back to school outfits) dealers DEALERS PRICES. Patchwork shirts (childrens) $2, un lined windbreakers sizes 2-4 $1, polo shirts $1.25, Yogart makers $6,98, Paintings on velvet $5, tube tops $1.50, panty hose fits all sizes 3 for $1,MORE!
LENNY'S GENERAL STORE
785 BROADWAY KINGSTON
NEXT TO GOV. CLINTON MARKET
(AMPLE PARKING) 338-3119
NOW OPEN 7 DAYS

(4) STEEL BELTED ET MAGS with tires•ims, 14 . Only 2 wks old. $350. White Wedding gown w/veil, sz 9, 15 ft veil, trail 9 ft, $150. 339-5581.

TENT 10x18 with bag; good condition, also ice chest. 679-7432.

TRAM Titan 4base station with a D104 mike & Diamond 10 tuner $425 657-8186 after 4:30.

TIRE PROBLEMS? DOES YOUR CAR SHAKE, RATTLE OR ROLL?

Let us try to correct your troubles with our new computerized digital print out wheel balancer. Professional tire service at Bernie Singer's, 1059 Ulster Ave. Mall, Kingston. Phone 336-6110.

Summer Success
Printed Pattern

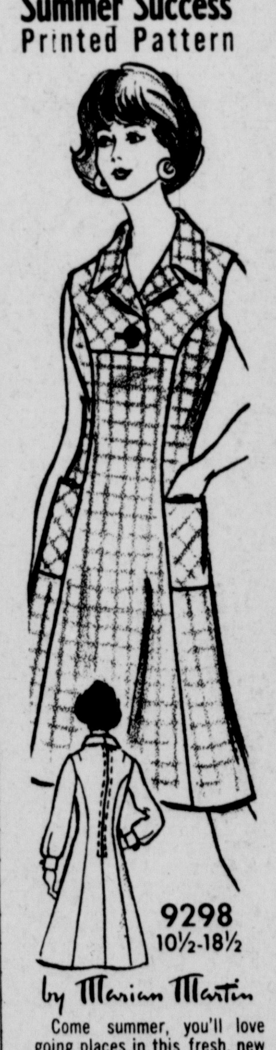

9298
10½-18½

by Marian Martin

Come summer, you'll love going places in this fresh, new style. See how yoke line intersects princess curve to create a slimming diagonal.

Printed Pattern 9298: Half Sizes 10½, 12½, 14½, 16½, 18½. Size 14½ (bust 37) takes 2¼ yards 60-inch.

Send $1.00 for each pattern. Add 35¢ for each pattern for first-class airmail, handling.

Send to: Marian Martin, Pattern Dept., The Daily Freeman, 232 West 18th St., New York, NY 10011. Print Name, Address, Zip, Size and Style Number.

How to get MORE FOR YOUR MONEY? Send now for New Spring-Summer Catalog — save up to $100 on the clothes you sew yourself. Free pattern coupon, too. Send 75¢ now!

Sew + Knit Book	$1.25
Instant Money Crafts	$1.00
Instant Fashion Book	$1.00
Instant Sewing Book	$1.00

FOR SALE

Boats — Accessories 255

25% DISCOUNT ON ALL NEW LEFTOVER EVINRUDE MOTORS AND BOATS

14-foot Tri Hull IO. fiberglass.	$1200
14-foot Tri Hull fiberglass, 50 h.p. Evinrude motor w/trailer	$2475
17-foot V Hull, 90 H.P. Johnson motor.	$3295
17 -foot Tri Vee fiberglass, 85 h.p. Evinrude motor.	$4395
17-foot Tri Hull fiberglass, 85 h.p. Evinrude motor	$2900
18-foot V Hull wood, 40 h.p. Johnson motor with trailer	$795
19-foot OMC. 200 H.p. IO.	$4650
21-foot cabin Tri Hull fiberglass, Omc, 225 IO. fully equipped, Reduced to	$6975

LOU'S BOAT BASIN
Route 213 Eddyville

Articles for Sale 200

TRICYCLE- Chain driven, Child's Skis & Boots (sz 1), never used; Ass't Rugs & Toys - 679-8284.

USED BUT NO ABUSED LP'S & 8 Track tapes. $1.00 & up, mostly rock & roll. 382-2571.

WASHER & DRYER- exc. condititon. $300. Call 338-4409.

Washer, dryer or dryer only; dinette set; dresser; . Call after 3 p.m. 331-5876.

WEDDING GOWN-white lace top & sleeves V neck, taffeta, long train,new. Size 14; never worn. 246-7116.

WINDOW AIR CONDITIONER—6000 BTU, portable elec. dryer, dehumidifier, large collection 78 RPM records' 626-7289

WROUGHT Iron terrace set: table, 4 chairs,plus serving table, glass tops, $100. 338-2727.

Garage Sales 205

A BIT of everything-Jr. clothing, toys, tools, Old Rte 32 So., 4/10 mi.from tracks. Sat. & Sun. 12-5p.m.

3 FAMILY GARAGE SALE- July 30,31,Aug.1, 9 a.m.-6 p.m. Lucas Ave. Ext. thru Hurley, 4 corners 2nd Rd. on left, Depew Ln. Follow signs.

ANTIQUES FOR ANIMALS Antiques for animals offers an emormous variety of items all donated by Ulter County Residents who appreciate the efforts of our local S.P.C.A. Come to our warehouse Rummage Sale, bring your Tax-Deductible contributions of household articles and see our great bargains!
Located at the bottom of Broadway on the Rondout Creek.
Open 9-9 Fri. Sat. & Sun.,all summer. For INFOR. Call 339-5540.

FOR SALE

Garage Sales 205

AUCTION
Fri. night , 7 p.m. Sled Hill Flee Market , Woodstock. Follow signs.

BARN SALE- Old post Cards, brass hall mirror, dished, desk cobbler bench, more. 2Nd house on right after Marbletown School. July 31, 9:59 687-9612.

BIG Yard Sale Thurs. 29,30,31; 9-5:30; Walnut St. off Abruyn St.

3 FAMILY Yard Sale, 43-42 Flatbush Rd. at corner of Potter Hill Rd. July 31- Aug.1 , 9 to 7. Ceramics, clothing, household items. Priced to sell.

4 FAMILY YARD Sale - Everything — Bargains, July 31, Aug.1, 9 to 5. 139 Marius St.

FIRESALE — Dress Pants
JEANS, Brand Names
Pants 3 for $10, Shirts $1 ea
368 BROADWAY

FLEA MARKET—at Snowflake Ski Shop, every Sat. & Sun. Antiques in Ski Shop. 331-5084 or 679-6829.

GARAGE SALE-Old & New-Sat. & Sun., 1273 Blue Mt. Saugerties, bet. 212 & 32.

GARAGE SALE — 46 Esopus Ave, Sat., July 31, Sun, Aug 1st. 9 to 5.

GARAGE Sale Rain or shine Corner of Oakwood & Alva Dr. St. Remy Park.Baby thru household items. 10-5 July 31-Aug. 1.

Garage Sale - July 30, Aug 1, 10-4 pm. Refrig, 10 spd bike, baby items, much more. John St., W. Hurley.

GARAGE SALE- Pump organ,2 sofas & chairs, pokertable, endtables, lamps, bookcases, much more. Neighborhood Rd. to Parish Ln., Lake Katrine, Blue house. July 30 to Aug. 4

GARAGE Sale House items; furn, lamps, knick knacks; misc. 26A Mountainview Ave. Hurley. Fri, Sat., Sun.

GARAGE Sale Port Ewen Rt 9W cor Clay Rd. Fri & Sat. July 30-31. Rain or shine.

A ONE DAY yard sale- Sat. 7/31, 10 a.m.-?, 3 families. Take 213 west at Stone Ridge Pharmacy to Peak Rd., straight ahead 2 miles, follow signs.. Rain Date 8/7.

GARAGE SALE - New Elec. shaver, $15; Excel baby clothes, Loover doors, (1) Alum. screen door & misc. items. Hrs 10 — 5 pm, Sat & Sun. 2 Elizabeth St,Kgn.

GARAGE SALE — 346 Albany Ave. July 30,31, Aug 1. Fri, Sat, Sun 10 a.m. to 5 p.m.

GARAGE Sale, Sat July 31. Walkie talkies, tools, Avon; old bottles,many things. 141 Foxhall Ave.

GARAGE SALE-73 WASHINGTON KINGSTON, N.Y. Sat. 10-4p.m.

Garage Sale— Sat. & Sun. July 31- Aug. 1; 10 to 5.2415 W. Saugerties Rd.,Saugerties.

GARAGE Sale July 31- Aug. 1; 10-6. Good bargains - clothing, jewelry, furniture, household, misc. 46 Farrelly St. off Flatbush Ave.

CLASSIFIED SERVICE DIRECTORY

Appliance Repair 804

All make appliances — repaired same day serv. Washer, dryers, refrig. & ranges. Al's Appliance. 338-1233.

Appliance Repair 804

Wenzel Bros. Constr. Co. o r Blacktopping, Top Sod—— vini, Backhoe, Bullbozing, free estimates, Call 331-1292 or 331-4772.

Addi., alter., remod., alum. siding, ceramic tile, gen. carpentry. R.J. Halstead, Contr., 338-7271.

ALUMINUM Siding, roofing, all int. & ext. renovations. Insulation & carpentry. Experienced. Free Est. 331-8946, Rudolph Pracher.

CARPENTER—Remodeling, porches, ceilings, paneling. All home improv. Lge. & sml. Free Est. Reas. Bob Green. 338-8777.

CARPENTRY, rm. additions, garages, alum. siding, cement work. Fred Milanese, 338-8432.

Carpentry—Ceilings, paneling, repairs, remodeling. Free est., reas. rates. 338-5956. Russell Davis.

HOME IMPROVEMENTS—roofing, siding, additions & paneling. R. J. Glebelhaus, Inc. 338-0605.

TAPING •• SPACKLING
Professional work at Competitive Prices. Phone 338-6492.

Carpeting 830

CARPETS steamed cleaned, reas. prices. Free estimates, please call 338-4876.

Contractors 842

PAINTING, Roofing, chimneys repaired & rebuilt, also light hauling. Call 914-586-3676.

VINCENT J. RAPP-331-7401, . Additions, remodeling. roofing, alum. siding, storm windows & doors.

Demolition 844

ODD JOBS-also PAINTING CONTRACTOR. Call Don. Satisfaction guaranteed. 687-7186.

Fences 858

FENCE — Chain Link — Wood
Free Estimates, Fast Service
HAROLD KOPP Contractor 338-4013

FENCE INSTALLATION
Chain link-wood , free est. 331-6697 no ans. 331-3457. Wayne Elmendorf.

Furniture Stripping 866

Furniture Stripping — Veneers our specialty, no water ever used Chem Clean, 83 Vincent St. 339-3766.

Gardening 871

FIELDS MOWED
phone 331- 2669

Gutters 872

GUTTERS — New, Repaired & CLEANED. Exp. Ins. Ref. Free Est. T. Randel, 338-9209.

Home Improvements 876

FOR Free estimates on roofing, siding, kitchen & fencing. Call Montgomery Wards. 336-5020.

Landscaping 884

FOX Landscaping & Mtnc. 339-5585 Pruning, fencing, decorative walls & shrub gardens. FREE est.

Masonry 890

CHIMNEY-Repaired & rebuilt. Also other types of masonry. 338-8548 or 331-1013 any time.

CHIMNEYS — patios, side walks & foundations. Free estimates. Call after 5 p.m. 331-4063.

Moving 896

Moving Van Going to N.Y.C.

and vicinity July 20, 27, Aug. 3 & 10. Wants load or part load either way.
Local mov., stor. 331-0910
Kingston Transfer Co., Inc.

Odd Jobs 900

Attics & Basement Cleaned, light moving, yard work & any odd jobs. 338-8337.

DRIVER and Van for hire. Reasonable. 382-2188 Call between 10 a.m. & 8 p.m.

Lawns mowed, painting, complete home mechanical maint. 10% Disc. Sr. Citizen 687-7554-F. DeFranco, 687-9576-V. Atkinson.

Painting 902

Abandon the rest & pay less for the best. Int., ext. Exp., insured. Ref. Free estimate. 338-9209, T. Randel.

Abandon all aspects of high labor rates. For free estimate with no obligation call 338-4825. Quality Painters.

Painting-Int.& ext. Also line painting parking lots, etc. Full ins., free est., ref. 331-6697 if no ans. 331-3457 WayndpElmendorf.

Piano Tuning 907

CAMPBELL'S COUNTRY PIANO STORE

Tuning, Sales, Service
Quality pianos by
KOHLER & CAMPBELL
Drive a little — Save a lot.
Rt. 28A West Hurley 338-5946.

Roofing—Siding 914

Abandon the rest & pay less for the best. Roofing & Gutters, Exp. Ins. Ref. Free est. T. Randel, 338-9209.

Roofing & Gutters — Repaired at reasonable rates, experienced, free estimates, no obligations, 338-4825. Quality Roofers.

Sewing Machines 922

ALTOMARI SEWING CENTER
703 Ulster Ave. Mall, 331-6494
Your VIKING DEALER
We repair all types sewing machines

Sharpening Serv. 923

Burt's Sharpening Service—We sharpen saws, steel & carbide scissors, shears, knives, rotary blades. 331-6845. 100 Boulevard.

Tree Service 934

ASHLUND TREE SERVICE
Removal, top, trim, round, bucket serv. Fully insur. 331-4891,338-8938

SHAWANGUNK LOG 'n' TREE. All phases tree care. Pruning, planting, removal. Fully ins. 255-8731

DISTEL TREE EXPERTS

TREES REMOVED & PRUNED

LAWNS MOWED & SEEDED

LEADERS CLEANED

Free Estimates

FULLY INSURED REASONABLE RATES

338-3606 24 hrs.

MR. BUSINESSMAN — Your ad in this Classified Services Directory can be kept TIMELY and UP-TO-DATE for the Seasons you need it. For information and rates, dial direct 338-0606.

FOR SALE

Garage Sales 205

GARAGE Sale Hilltop Dr., Elmendorf Hts. July 31Aug.1. Furniture, dishes, clothes, etc.

GIGANTIC SALE- Sat. & Sun.10 - 5 p.m. Lee Rd.(Doris St.) Port Ewen. Baby clothes, furn. & toys. Mens & ladies clothes, washing machine, bottles, hardware, dinette set, books, household, lots more.

GIGANTIC Garage Sale. Box 58 Creek Lock Rd., betw Rosendale & Bloomington. July 29,30, Aug. 1

GOING WEST: Yard & Garage Sale. Furniture , books,3-speed bike; clothing, some never worn; household goods, Evette Schaeffer alto sax; piano; Corner of Park & Maverick Rd. Woodstock July 30 to Aug.3.

Hidden Treasures Fri., Sat., 11-5. Sun. 1-6. Antiques-collectables-good used furn., We buy. 382-2493.

MOVING - YARD SALE
Sat., July 31 from 10-5
Books, baby furniture; auto. washer; small appliances; picnic table. From Kingston: south on 9W to Esopus; ½ mi.west on Old Post Rd. Stone house on left.

MOVING — Items to numerous to mention. 47 Guyton St. (across from Lincoln Pk. Inn) Fri.,Sat.,Sun.

SALE— contents of house. Sat., Sun., 9 a.m. - 7 p.m. 32 Sherman St., off Clifton Ave.

Thurs., Fir. & Sat. 9-5p.m. 160 Second Ave., corner of High St.

Visit Old Mill Antiques—3 houses oak furniture. Buy & sell contents of houses. Open 11 to 5; Sahler Mill Rd., Krumville. 657-8235.

WEDDING Gown, formals, ladies clothing, misc. items. Reasonable, 26 Fair St.,Kgn. July 30,31 Aug.1.

YARD SALE— toys & assorted articles, July 31st. Rte 213,Stone Ridge, toward Olivebridge,

YARD Sale — Jeanette Lane, Lake Katrine. (Old Kings Hwy. to Doris Lane). July 31-Aug. 1.

YARD Sale Fri, Sat, July 30,31, Cedar St., Rifton.Something for everybody.

Antiques 210

A AS ALWAYS, top $ paid for antiques. Call J. Martin. 331-4848,338-8148 or bring to 55 N. Front St.

ANTIQUES, sterling silver, gold jewelry & pocket watches wanted. 331-6032 after 5.

Anything old, A to Z, we buy. Free appraisals and immediate cash. "Country Antiques," Rt. 28, Shokan. 657-8195; 679-7585.

Don't Know what it's Worth!
Better get to know us —
Phoenicia Auction 914-254-4382
Appraisers & Auctioneers

BEFORE YOU SELL
Anything Old For Top Dollar
Winchell's Corner Antiques
Complete Household Our Specialty
657-2995 Rt. 28, Shokan 679-2506

Lawn Mowers 221

JOHN DEERE
BUSTER DUNN Sales & Service
Rte. 28 Kingston, N.Y. 339-5500
Lawn Mowers Repaired
112 Pearl St
331-6795

Boats — Accessories 255

BOAT SALE
ULSTER SPORT CENTER
576 Ulster Ave. Mall
Kingston 339-3943

13 ft. Boston Whaler, remote control, side rails, 25 H.P. Evinrude, less than 100 hours; complete with mooring cover & trailer. 679-6906.

17 ft. Fiberglass ARISTOCRAFT, 70 H.P. Mercury elec. start. TeeNee Trailer. $900. Serious inquires only, 338-1874.

16 FT. Speed boat-35 h.p., water ski equip., trailer, $1200.
23Ft. Cruiser, 65 h.p., trailer, extras, $1600. 331-2151 or 339-4660.

1972 125 hp Evinrude, power tilt. New power head,power pack, starter. Quick sale, $750. 679-9022.

LOU'S BOAT BASIN
Marine Discount Center
Evinrude motors, Boats & Access.
Rte 213 Eddyville 331-4670

NICK ROBERTI'S MARINE
NEW & USED
GLASTRON BOATS
JOHNSON MOTORS
TRAILERS & ACCESSORIES
SALES & SERVICE
1 Mi. So Kng. Rhinecliff Bridge
Rt. 32 Flatbush Rd. 338-2649

Sea-Ray 16'-24', also used sail fishing boats, canoes, Manzari's, Rt. 52, Newburgh. 562-7134.

1975 TRI HULL Caravelle, 18'; 115 H.P. Johnston engine; all necessary boating equip. + water skis, jacket, etc.. used one season, 40 hours. $3,850. 338-7342 or 331-0951.

FARM & TRACTOR

Fruits & Vegetables 300

HOME GROWN-Yellow & White corn, Veg., Gill Corn Farms, Hurley Mt. Rd Bet. Hurley & Lomontville, Phone 331-8225.

Pets—All Kinds 325

AKC Pekingese pups. Sire & Dam on premises. Show or pet; $75-$175. Call 255-0657.

AKC LHASA APSO & West Highland white terrier puppies Willowbrook Kennels, Amenia, N.Y. 373-9394.

HOLIDAY KENNELS
NOW OPEN
Ulster County's Newest
Modern Pet Resort
Boarding-Grooming-Conditioning
Pickup & Delivery Available
"Custom Care for Your Pet"
24 Hours A Day
27 Years of Experience
Summer Special!
10% Off Grooming With This Ad
We invite Your Inspection
Please call for appointment
SAM & RITA L. SACKS
Stone Ridge, N.Y. 687-7619

BETTER GROOMING for your dog. Gentle care, expert work. All Breeds, Mrs. Hall, 331-8700.

BOARDING ALL KENNEL SERV. For the owner who cares. Not on Rt. 209. WYNFOMEER KENNELS. Stone Ridge 687-9611.

Clearance Sale—10% off with ad. 200 AKC pups, 50 breeds. Lakeview Kennels, 878-9530. Reasonable.

DACHSHUND PUPPIES— black & tan, AKC 8 wks, 338-6959

FREE to good home in country, 2 year old black Labrador; female; very gentle with children, housebroken. 338-3934.

FREE TO APPROVED HOME- Himalaya cat, male, 2 yrs. old, altered & has shots. Call 338-0317' after 6p.m.

FREE DOG - Brown & white mix breed. Med. size., 2 yrs old. Well trained. Spunky & lovable. Needs good home. Owners Moving to NYC. 338-9222

FREE KITTEN - Black female, 4 mos old. Very affectionate. Moving, must find new home. 229-7945.

GERMAN Short hair pointers, excellent quality; championship line. 658-8435.

GREAT DANE- suit. only for indoor security or police work. Any Reas. offer. 339-4162 after 7 p.m.

HARMONY COLLIES, AKC pups & a grown stock. Pets & show qual. Eyes ckd., won. temp. 914-687-7978.

HOLIDAY KENNELS
Boarding-Grooming-Conditioning
Stone Ridge, NY 687-7619

REAL ESTATE RENT

Unfurnished Apartments 435

FAIRVIEW GARDENS
RENT FREE OFFER
ACT NOW, a few apts. still avail. with 1 months free rent.

1 B/R FR. $170
W/F/P FR. $190
2 B/R FR. $230
W/F/P FR. $250

Incl. Air Condt., Cable T.V., Stove, W/W Carpet, Dish-Washer-Dryer, Refrig., Garb. disposal, Pool, Some w/Fire-place, Pvt. Ent. Parking.
Apts. Shown Daily 9-5, Sat. &Sun. 10-2 or by appointment
FAIRVIEW & MERRITT AVES. 339-3811 KINGSTON

IRISH Setter pups, AKC reg.; 8 weeks old; 657-8567.

LABRADORE RETRIEVERS, AKC registered, black; 8 weeks old; reasonable. 384-6582.

SEALPOINT SIAMESE KITTENS FOR SALE 338-3674.

TOY Poodle, AKC, ver?4ny brown male, 9 weeks, $100. adorable adults, all colors, $35—$50 to private homes. 246-4245.

Livestock 330

AQHA buck skin, mare, 5 yrs., 15 h., E & W, prof. trained, top show cond.,VY AQHA Champion Tabano Buck & out of AQHA Champion Producer Debra Lee, $2,500. 1067 1967 Miley 2 horse trailer, $800. Call Gene Mason, 914-758-5262 after 5p.m.

4 MINATURE DONKEYS- if interested call;679-2396.

10 MONTH OLD Guernsey Heffer 338-4812.

PIGS: Sow and 8 Piglets, 2 weeks old. 688-5218.

9 YR Old Bay Gelding, 14.2 hands, super trail & pleasure horse, has been shown successfully. Ready for show, $700. Call 687-0106 morn. & eves.

Horse Equipment 340

HURLEY SADDLE SHOP, Old Rt. 209, Hurley N.Y. Hours, 9 to 6:30 p.m.

REAL ESTATE—RENT

Furnished Rooms 400

ALPINE RESORT — rooms, $20 & Up weekly. Maid service. Call 338-9738 or 679-2678.

SINGLE Room $20 per week, uptown Fair St. nr St. James 338-3565 after 5.

STUYVESANT HOTEL
Permanent guests invited
Senior Citizens Welcome
Cable TV, Maid Service
Transients of course!

Rooms with Board 420

GLASCO SENIOR RESIDENCE—New boarding Home for women. Room,board & extras. 246—7956.

Furnished Apartments 430

A large 3 rooms and bath, utilities, business couple or single, adults, no pets. 338-0738.

ALL UTILITIES included on small estate in Wooodstock, in town. Conservative tenant, lease. 3 RMS, furn or unfurn. $225. Beautiful grounds & view. 679-6002.

A 4 room apt., 2 bedrooms, adults pref., no pets. Uptown loc. 338-0731.

1 BEDROOM Apt., w/w carpet, colored TV, Cabelvision, total electric, air. cond. Neighborhood Rd. just north IBM. $240 mo.(less for single) 338-1191.

FURNISHED- spacious, 4 bdrms., lge. liv. rm., w/fireplace, formal din. rm., rec. rm., sun deck, hot water heat, country setting, overlooking Hudson River. Lease.$390 mo.+ util.
E.J.NOONAN INC. 338-6625

LARGE Liv.rm., complete kitchen, bedrm. & bath. Refs. & sec. 331-4214.

Modern furnished cottage, 1 bedroom, living room, kitchenette & bath w/w carpet, hot & cold water heat, electricity & cable TV all included in rent plus privacy —In Saugerties. $185. Call 246-2170.

MODERN FURN.-effic. apt. in Glasco, $130 mo., incl. all util. off st. parking, laundry facilities. Also lge. 3 rms. & bath- $160 mo. Adults pref. 246-7770.

3 MOD. RMS.-Rte 28, compl. furn., adults pref. No pets. Lease & sec. Priv. ent. 657-2429.

NICE 1 Rm. effic. pleasant & quiet, best location. 338-1779.

No Charge For Furn.
Rent our furn. apt. for the same price as unfurn. Free heat & hot water' swimming pool, newly carpeted halls, beautiful landscaped garden apt community. No Sec. Short term lease available. Offer good with this ad onlj. H GUNSET —,EN APUs.3uVtyqb,l6-6626

ONE ROOM Efficency Apt — Private bath, private entrance. Utilities included. 331-6466.

1 & 3 RM. APTS- Quiet, 1 block from uptown. Mature couple or single. Ref. & sec. 338-4789.

2 ROOM EFFIC. heat & hot water, w/w carpet, priv. ground floor ent. 338-2435.

2 ROOMS & bath; everything supplied; $45 per week; 338-0684.

2 ROOMS-part. furn., Uptown Kingston. Heat & elec. pay own gas. 1 mos. sec. 338-7808.

2 ROOM Furn. apt-country setting, 1 person . No pets. $130 mo+ sec. 246-5292.

3 ROOM- Immaculate, furn. or unfurn. No pets. Refs Lease & sec. Ashokan 657-8067.

Rosendale—3 rms., H. h/w, $150, adults pref., no pets. Sec. 658-9715; 658-8326 after 5 or wkends.

RTE 28, 1 rm kitchenettte, utilities incl. $130 mo. No pets. 1 mo. security. 331-3490 after 5 pm.

Furnished Apts. & Rooms 431

KINGSTON MANSION — 1 & 2 rm. efficiency apt. $105-$150, ht. incl. Exc. area 331-1614 after 6 p.m.

STUDIO 1 & 2 Bedrooms, all utilities included, $25 wk. & up, 331-5400, 382-1496, KRC Corp.

Unfurnished Apartments 435

A Beautiful new 1 bedrm. effic., fully carpeted, all new appl., conv. location.No pets. Appt. only Call 658-9952.

A Beautiful 2 Bdrm., carpeted,/panelled, exc. work/storage space, lge. liv.rm., util. rm., heat & hot water, /priv.ent., yard. Avail. 8/1. Near Saug. exit 20. $225+ sec. 246-5134.

A LOVELY LGE. 3 RM APT. St. James, near Wall St. Adults pref. Ref & sec. No pets. 338-4677.

An exceptional 3½ rm. mod. apt. Avail. Sept. 1, gas, elec., heat & hot water incl. W/W Carpet, disposal. Uptwn. 5 Min. from wall St. $275. Adults pref. By appt. only U.P.O. Box 426, Kingston.

REAL ESTATE—RENT

Unfurnished Apartments 435

We look better close-up
338-5170
Mon.-Sat. 9-5
Sunday 12-4
Kingston's Best Apartment Value
Dutch Village
500 Washington Ave., Kingston
Across From Holiday Inn

We overlook the mountains. We don't overlook economy.
Only Stony Run includes energy for cooking, heating & hot water, saving a good $40/month on your utility bills.
1 bedroom fr. $239
2 bedrooms fr. $275
3 bedrooms fr. $339
Rents include: 3 pools, tennis courts, 2 social activity centers, dishwasher, disposer, carpeting
stony run
Hurley Avenue, Kingston.
Open 7 days 'til 6 P.M.
Other times. by appointment. 331-0778

A New kitchen & bath, 1 or 2 bedroom apartments with w/W carpeting, panelling, etc. 1 Mo. Sec., no pets. Adults pref. For info. call 338-2831 or 338-1705.

APT. SUTIABLE FOR one person, near uptown, no pets. Heat incl., $125 + sec. & refs. 331-0934 after 5p.m.

APTS & HOUSES for rent. Working couples preferred. Call Winters Real Estate, 914-246-9662.

Attractive 4 rm apt, Barclay Heights, $145 mo + utilities. Security & References req. 246-9017 after 5.

AVAILABLE — West Hurley, 1 bedrm. , fireplace; pool; $y82 plus electric. 679-7132.

2 BEAUTIFUL apts. in Historic stone house in Stone Ridge, artistically remodeled, featuring cath. ceilings, & frplc., $185-$235. Alzo 2 duplex apts. in remodeled country school house in Bloomington $235-$240. Call 338-8943 or 338-3344.

BEAUTIFUL water front- 3 rms., Lake . Katrine, $140 + util. 382-1310. or 382-1603.

1 & 2 Bedroom Apartments
HILLTOP APARTMENTS
Barclay Heights, Saugerties, 246-9463

BROADWAY EAST APTS.
Meadow St., Behind City Hall
Kingston, N.Y. 338-4700 (4705)

CLERMONT APARTMENTS
SAUGERTIES
2 bedroom apartment available Aug. 1. Retired or business couple. Call for appointment 246-5412.

DUTCH VILLAGE APTS.
509 Washington Avenue, Kingston
Opposite Holiday Inn 338-5170

HEATED 4 Rm. upstairs apt. On Rte 9W, next to Mufflers Inc. ¼ mi. No. of Caldor. Call 336-6330.

HOMEOWNERS — Are you ready to retire? Why not retire from the responsibility of owning a house. Let use worry about the plumbing, heating, lawns & snow. Now renting. HILLCREST GARDEN APTS., Monday thromu Friday 9 a.m. until 5 p.m. 338-2345.

KINGSTON EFFIC. apts; exc. area. 1 & 2 Rm. from $105, heat incl. 331-1614

KINGSTON — Upt. res. area, 4 rms. , 1 bdrm., 1st fl.; adults pref., sec., refs.; $170, heat incl. 679-6578.

KINGSTON Near Beach, 3 rms., mod., ground floor, yard, util. icnl. 331-3774 or 331-7374.

4 LGE RMS- stove, refrig., elec. & h.w. included. $145 mo., 1 mo security, no pets. 331-3490 after 5 pm.

5½ LGE RMS.— 2nd floor, Downs St. $175 mo + util. No pets. Sec. req. 331-7735 after 5 p.m.

LOMONTVILLE- Avail. Sept. 1, 2 bedrms., $185 mo. Refs. & sec. + util. No pets. 338-8669.

LUXURY apt. for rent, uptown Kingston on Maiden Lane; 25x40 ft. open space; fully carpeted & air conditioned plus modern kitchen & bath; sleeping platform & pvt. sun deck. Immediately available. $185 mo plus util. 626-0689.

MAIDEN LANE AREA KGN 1st floor, 6 spacious rms.; modern kit. & bath; $200 + util. 246-9501.

Modern 3 rm effic-heat & hot water, ref., $175 mo. 338-5670

MODERN 2 bdrm. apt., Barclay Hts. area, carpeted, all appliances, $195 mo. plus util., 1 year lease, security. Arthur F. Simmons Agency, 246-8951.

MODERN 2 Bedrm Apt, $170 plus util. Country setting, no pets. 246-4377.

NICE 3 Room apt., village of Saugerties, $160 incl. heat & hot water. 246-6272.

RENTING 1 & 2 bedroom apts. — inquire at 168 West Chestnut St. Apt. 1 9-5 p.m. Closed Sundays.

(1) 5 RM. APT. & (1) 3 rm. apt. & (1) 4 rm. apt. Refs. & Sec.. Available at 192 Albany Ave.See! Superintendent, Apt. 2, 1st floor.. from 5:30-7 p.m.

3½ RM, $150 or 4½ RM Apt, $165. Middle age couple pref. References. Has parking for 1. Uptown. 331-0957.

6 RM Unfurnished Apartment. Inquire at 37 Franklin St, 2nd floor.

3 RM. Modern Deluxe Apt., Adults pref. No pets. Best location. Within walking distance t of shopping. $160 mo. Franklin Apts., 753 B'way, 331-3154.

RONDOUT
1. 86 Abeel - 4 rms, sunny $90
2. 20 Abeel - 5 rms, 1st floor, lge garden $135
3. 11 Broadway - 3 rms, clean $90
4. 11 Broadway - 4 rms, recently renovated, $100
5. 9 West Union - 2 rms, 1 st floor $50
6. West Strand, 2 bdrms, completely renovated $125.
Phone 338-4680

3 ROOMS & bath— 331-2780.

3 rooms & bath, heat, hot water, stove, refrig., venetian blinds, $175 plus security, adults preferred, no pets. Inquire 303 Albany Ave., rear brick house.

3 ROOMS, bath, heat, hot water,refrigerator, stove; centrally located; no pets. 331-2787.

3½ ROOM-UPTOWN KGN. Clean, bright, airy, stove, refrig.. heat, hot water incl.- Sec. & lease, single or couple pref. 679-8928.

3 ROOM APT.
Olivebridge, $145 mo. Uitl. incl., overlooking pond, garden. Refs. & sec. 657-6526.

REAL ESTATE RENT

Unfurnished Apartments 435

Broadway East Apts.
2 Bedroom Apts. For Moderate Income Families
UTILITIES INCL. IN RENT
Starting at $193.00
- Electric Kitchens
- Vinyl Floors
- Electric Heat
- Private Entrances
- Loc.for Air Cond.

Located on Meadow St.
Behind City Hall
OFFICE OPEN
Mon. Thru Fri. 10-3
Saturday 9-1
338-4700

Business Places—Rent 465

8000 SQUARE FEET FOR LEASE
Approximately 8000 Suare Feet for lease. Prime Comercial or Industrial Site. Located in Prime Midtown Location, Reasonably Priced. For all particulars call Fred Brodsky for an appointment at 336-6500.
WADNOLA & Associates, Inc.
Lohmaier Lane, Lake Katrine, Realtors 336-6500 MLS

3 room apt., w/w carpeting; heat, hot water, gas, electric, refrig. included;aduls preferred, no pets; security. 15 West Chestnut St., 338-8448.

3 ROOMS- heat & hot water, adults pref.,refs.& sec. 338-8074.

5 ROOM APT.-2 bedrm., adults pref., $135 + util. Eves. Call from 5-8 p.m. 687-7886.

SAUGERTIES Immed. Occupancy; pvt. entrance, 2 bedrm apt.; w/w carpet; kit., bath, liv. rm., $165 + util.; mo.sec. Call for appt. 457-5937.

SPACIOUS- mod. 3 bedrm. apt., heat, cath. ceilings, exposed beams' cen. air. cond., overlooks Resorvior 42 mi. view. Avail. bet. Aug.15-Sept.1. $300, 657-8016.

ULSTER PARK, mod. 1 bedroom; w/w carpeting; $135; pvt. parking; nice location. 339-4981; 758-6490.

UNIQUE 3 Bedroom duplex, ideal for working couple, walking distance to uptown Kingston business & elementary school. Large rooms, $285 a mo. Landlord pays for heat & water. Sec. & refs. Call after 4 p.m. 679-6003.

Uptown Location—First floor, 3½ rooms, yard & garage. Heat & h/w incl. Sec. $235 a mo. After 5; 338-6516.

WANTED
Vacant apartments— we have a long list of anxious tenants.
FIFE & DRUM REALTY
Stephen F. Parker, Realtor
91 Boices Ln. Near IBM 382-2300

WATERSIDE CENTER APTS.
The Family Recreation Center
331-4452 Port Ewen, N.Y.

Westkill Apts., country living, 35 min. from Kingston near Shandaken. 2,BR, comp. furn. Drive up entrance. $115 a mo. + util. 518-989-6655.

WEST HURLEY-sub-let, 1 bedrm., frplc. $200mo. Small kitchen. Call 679-7132.

We will rent to you our $200 apt. for $170 if you are available 12 hrs per month to perform various duties.
New Tenants Only.
Locust St. off Boices Land
No Sec. 336-6626 No pets
SUNSET GARDEN APTS.

Houses To Rent 450

ACCORD- Almost New 3 Bedrm. Ranch For Sale Or Rent with Option.Call 626-5825 eves.

AVAILABLE Sept.1. Newly renovated, 3 room cottage with fireplace. 626-7708.

1 Bedrm house; w/sleeping loft on Ohayo Mt.; nr Woodstock. economical. 657-6306.

1 BEDROOM Cottage between Saug. & Woodstock; furnished; $125 mo. plus util.; security. 246-7642.

3 Bedrm. brick house-center of Town. Refs & Sec. Main St. Rosendale. 658-9952.

COTTAGE on Esopus Creek, one bdrm., fireplace. Phone 688-7102.

COUNTRY Farm house- 4 bedrm., modernized, lge. kitchen, secluded. $300 mo + util. & sec. Kopp of Kerhonkson, 626-7500.

FARMHOUSE-barns, 30 ac. Near Samsonville. 255+deposit, util. incl. Call 255-0614.

FINE Home, 4 bedrooms, 3 baths, fireplace, finished basement, stream, $300 mo plus util., security. Kerhonkson area. Kopp of Kerhonkson, 626-7500.

FINE Home, 4 bedrooms, 3 baths, fireplace, finished basement, stream, $300 mo. plus util., security. Kerhonkson area. Kopp of Kerhonkson 626-7500.

LAKEFRONT- 2 bdrm. cottage, $170 plus util & sec. Glenerie Park, Lake Katrine. 336-5824

QUIET 2 Bedrm. home.in Zena-Woodstock area. $265 mo., 1 yr. lease & refs. 679-2168.

4 ROOM COTTAGE, 4 mi. No. of N.Paltz. Sept. 1-June 1, $145 mo. + util. 658-9453 or 518-785-4268.

SERENDIPITOUS & SCRUMPTIOUS
Exciting new 2 bedroom duplex in Marbletown, 15 minutesKingston. Fireplace, cathederal ceiling, panelled walls and Country-secluded. A Quality Accomodation. 687-0474 or 9386.

TOWNHOUSE
5 Bedrms, marble fireplaces, hardwood floors, garden, Beautiful view. $200 per mo. Phone 338-4680.

UNFURN. 3 bedrm. house; Kerhonkson; kitchen, all appliances; living rm. w/free standing firepl.; dining rm.; full cellar; 1 acre. $250 plus util. (212)796-6798.

WEST SHOKAN- 5 rm. house, $200 mo + util., refs.& sec. l yr. lease. Call 657-2986 after 5 p.m.

WOODSTOCK- tastefully furnished 3 bdrm family home; central air-cond, washer, dryer, garage, conv. to town. Security & lease req. No pets. $325. 679-8654.

REAL ESTATE—RENT

Stores & Offices to Let 461

APPROX 3,000 sq. ft of OFFICE SPACE, avialable, Mid-town Kingston, ample parking. Call Mr. Gruberg, 331-5653.

NEW PROF. BLDG.- 204 Salem St., Port Ewen, very reas. rent. 331-1085 or 331-5885.

OFFICE — suitable for accountant, lawyers,etc. Very reasonable rent. 54 John St., 331-9846.

Prime Uptown office space for rent. Call SHATEMUCK REALTY CO., 338-1996.

STORE FOR RENT— a half mile north of Caldor, Rte 9W, Lake Katrine Shopping Center. 382-1575.

Business Places—Rent 465

WOODSTOCK— charming, small building, heart of town; parklike setting; for shop or professional use. 679-8572, bewt. 2-9

Wanted to Rent 475

WANTED Tillson area apt or house for three months, 2 adults + 2 teenagers. 658-8341.

REAL ESTATE—SALE

Houses for Sale 500

PUBLISHER'S NOTICE
All real estate advertised in this newspaper is subject to the Federal Fair Housing Act of 1968 which makes it illegal to advertise "any preference, limitation or discrimination based on race, color, religion or national origin or an intention to make any such preference, limitation or discrimination.
This newspaper will not knowingly accept any advertising for real estate which is in violation of the law. Our readers are hereby informed that all dwellings advertised in this newspaper are available on an equal opportunity basis.

ABLE ASSISTANCE AVAILABLE
JAMES D. DEVINE, Realtor
246-7800 MLS 331-4092

½ Acre with apple trees; 2 bedrooms, kitchen, living rm. & bath; forced hot air heat; deep well, septic tank; completely remodeled, w/w carpeting; Rondout Valley school. $23,000. 687-0306 or 687-9775.

★ Act Fast ★
Located Just Outside Of Kingston Is This Almost New 3 Bedroom Modern Residence. Included Also Cozy Living Room, Large Modern Eat-In Kitchen; Full Basement; 2 Car Garage; Oil Heat; Above Ground Pool. Some Appliances Included. Real Value At $33,000.
ASK FOR JIM FABIAN BKR
Fife & Drum Realty
Stephen F. Parker
91 Boices Lane near IBM 382-2300

ADAM C. GEUSS, REALTOR
48 Main St. 338-0960

A DELIGHTFUL REMODELED 6 rm. farm house; fireplace; full basement; antique barn; huge lot; only $35,000. HERITAGE REALTY, 331-8135.

ALL OPEN LISTINGS ACCEPTED
(No Multiple Listings)
C. D. MORRIS
Licensed Real Estate Bkr., 679-8616
Ginger Anderson ————679-2285
Jean Gaede —————————679-2374

AN INVESTMENT That's hard to beat— 23% return.5 Family, Kingston; Excellent condition. Must relocate. $38,000. 679-6989; (212) 839-1976. Box 53, Bearsville, N.Y. 12409.

APT. HOUSE- 5 units, on 5 acres. $11,000 gross income. All appl., Kingston Suburbs, by owner. 452-6012 after 5p.in

A 1 Yr Old, L- Shaped Ranch. 6 Rm., 2 baths, w/w carpet, all appl., full bsmt., 28' redwood deck, overlooking scenic pond. $39,500. Call after 5p.m. or all day wkends. 687-9888.

BEAUTIFUL New Tudor style Hi-Ranch ½ acre wooded, 10 Min. to Kingston. By Care In Homes, 657-2574.

ARTHUR F. SIMMONS
Agency Inc., 9W, Saugerties
246-8951 Realtors MLS

BENSON A. KROM
REALTOR CUSTOM BUILDER
Let us show you our new homes or let us build one. 331-0621.

Betty Schwab,331-9582
LUCAS AVE., EXT., Hurley
REALTOR, MEMBER MLS

BRICK RANCH - BLT 1972
8½ ACRES
Living rm., fireplace, 3 bedrms.; modern kitchen; bath; big gar; good location. SHANDAKEN RLTY., 688-5763 - 657-2958 eves.

"Brick Is Beautiful"
NEW LISTING
Just 3 min. to uptwn. shopping Plaza in the convient Sawkill Rd. area. Long, low & lovely this spacious beauty, on 1 acre homesite, is right for you. 15'X25' liv.rm., w/frplc., & dining area, mod. kitchen, w/double ovens & cozy eating area, 3 big bedrms., panelled fam.rm. w/walk out doors to huge patio area & pool' 2 full baths & 2 car garage. CAROLINA BOUND,OWNER OFFERS AT $46,500

RIEKER-MADDEN, INC.
338-7077 331-6669
MLS 715 Broadway Realtors

BUY RENT SELL
FRANCES M. TURCK
REALTOR 331-6766 MLS

Buy direct from Care-In Homes, Inc & Save. Prices start at $23,000 for 1½ baths, 3 bdrm homes. 657-2574.

★ Buyers Choice ★
Kingston Convenience Hill Top Setting, View, Minutes To Shopping, Is This Eye Appealing Modern Home, Floor Plan Includes 4 Nice Bedrms., Living & Form. Din.Rm., Brick Frpcl., Mod. Eat-In Kitchen, Cozy Fam. Rm., Over Sized 2 Car Garage. Valued At $45,000.
- - - - Swim, Boat, Fish- 5 Minutes To The Hudson, Modern Country Residence Features Appealing Brick & Aluminum Construction, 4 Good Sized Bedrms., On Main Level, Boastful Living & Form. Din.Rm., Finished Fam.Rm., 2 Full Baths, Laundry Rm., 2 Car Garage, Oil Heat, Supherb Landscapping, Price To Sell At $40,500.
Fife & Drum Realty
STEPHEN F. PARKER 91 Boices Ln. near IBM 382-2300

BY THE BUILDER — New Raised Ranch on an acre of land. 4 Bdrms, Town of Ulster. 338-7636.

BY OWNER— 55 yr. old Country Home on pvt. 2 acres; 5 mi. So. of Kgn. 6 rms. + 1½ baths. Extra features incl. frplc., tudor style beamed ceilings; enclosed front porch; workshop in full bsmt., barn, out-bldgs., beaut. trees & apple orchard. $29,900. 339-5589.

BY OWNER- 7 Rm. split level 1½ baths, full bsmnt & attic, h.w.flrs., b.b.oil heat, s/s, newly painted ext., nice yard , stg. shed, near IBM, 336-5871.

BY OWNER - Best Location in Tanglewood Rd, 8 rms, 2 fireplc., acre land, many extras. Excellent schools. Call 679-8470 eves.

BY OWNER- 3 level split, 10 rms., 1½ baths on lge. corner lot. Lower level was used by Doctor or professional use. Excellent condition. For appt. Call 246-7296.

BY OWNER Whittier Cape, 4 bdrms, immaculate cond., inside & out, lge liv. rm., w/w carpets, eat-in kit., 2 full baths; att. gar & screened porch; pool w/walk-around & sundeck. $26,500. 338-2179.

REAL ESTATE—SALE

Houses for Sale 500

REDUCED
The owner of this lovely Raised Ranch is anxious to sell his property before moving south. That is why he is reducing the price from $48,000. to $42,000. This Beautiful home has 4 Bedrooms, 1½ Baths, Stone Fireplace in the Cozy Family Room, Modern Kitchen, large living Room and Two Car Garage. You can enjoy the evenings sitting on the Raised Sun Deck. this house is located on a Prime area of the village of Saugerties, it must be seen immediately to be appreciated. Please call for an appointment Fred Brodsky 336-6500, he is ready to serve you.
WADNOLA & Associates, Inc.
Lohmaier Lane, Lake Katrine, Realtors 336-6500 MLS

EXECUTIVE
If your an executive or inherited some money you should be living according to your profession.

HUDSON RIVER VIEW:

A breath taking view of the majestic Hudson River, stone ranch w/expanded attic. L/Rm 17x27, D/Rm 15x17, marble fireplace, super mod. kit, 2½ bath, family rm, M/B/Rm 21x16, carpeted veranda 16x32, circle dr, privacy, semi seclusion, utility, hobby rm, library, ultra mod kit. seeing is believing $85,000.

Pearl St. Area:

Colonial Ranch excellent cond. in and out, maid quarters, or office, 4 baths step down family rm 22x22, fire place 2 way, formal d/rm 11x14, bed rm. 22x14, super mod. kitchen, utility, hobby rm, central air cond. 2 car garage brick and alum., ideal for gracious living and entertaining. A home to be proud of. $75,000.
338-6711 331-4394 658-8104
Ralph J. Carpino Inc.
Realtor MLS

BY OWNER- Lake Katrine- 2 houses, 1-2 bedrm., 1-3 bedrm., Asking $26,500 each. BKR. 331-7407.

By Owner—Old Hurley, 4 year old ranch, 3 or 4 bedrooms, hw; bsbd. heat, 250 x 160 lot. $29,900. 338-5801.

Call—Then Start Packing
Robert B. Canavan
338-5935

Centerville- Bet. Kgn. & Saug. New Ranch, w/w carpeting, 3 acres, asking $42,000. Financing Avail. C.P. Jensen, Bkr., 338-3234.

Charles L. Denton, Realtor
WOODSTOCK 679-7366

CONTEMPOARY 4 bedrm., rentable suite, frplcs., wooded acres, New Paltz schools or $400 mo. 255-0616.

COUNTYWIDE RLTY.
OF ULSTER, INC.
REALTOR 338-7280 MLS

3 lge. bedrms., liv.rm. with frplc., lge. fam. rm. with wet bar, form.din.rm., with sliding doors to covered patio, 2 car garage, exc. cond.& maintenance free.All appl.incl. Low 40's by owner. Call 679-6415.

DON'T LET THE GOOD LIFE PASS YOU BY
$26,500- 5 Min. So. of Kingston, splc & span 2 story. Mainterance Free.
$39,400-Stone Ridge, 1850 Eye brow colonial, 4 bedrms., out bldgs., 1 & 1/5 acres.
$39,900-Glorious privacy ranch on 11 acres, minutes to Rte 209
$44,700-Stone Ridge- 4 Bedrm. R.R., 2½ yrs. old, frplc., exc. s Stone Ridge Location.
$46,000-Cottekill, 4 bedrms., 2.6 acres, inground pool, lge. recreation building.
$47,000-Woodstock, 9 rms., frplc., lovely landscapped lot offers privacy.
$57,500- Brand new split 1½ acres. All the features you'd expect in an executive home.
ARRA REALTY
Realtor-MLS
331-8810 687-7666
STONE RIDGE, N.Y.

$1,000 DOWN
Owner will finance remaining $22,000 to qualified persons. Very charming little home in West Saugerties. Tip top condition inside & out. 246-2292.

EDWARD NOONAN Inc.
Courteous, efficient service.338-6625

EICHHORN REALTY, INC.
"Personalized Service" 679-8022

EXTRA EXTRAS
Provide Luxury, comfort + easy,living in this Gracious 4 bedrm. Maint. free Colonial, since they include Cen. Air-Cond., Intercomm., B/In Vac.Sys., W/W carpet, SC Range, Separate Mud-Laundry Rm w/bath, Gracious living is viewed from the Circular Landscaped Drive to the Large Slate Entrance, Huge Liv. Rm., Pan. fam. rm., form. din. rm.+powder rm. Oh! and the enormous Master Bdrm Suite has its own private sun deck. All this for only $79,000. Need I say more except call for more details and Appt. Its our Exclusive!

IRENE S. FELTHAM
Specializing in Finer Homes & Estates
REALTOR 338-5788 338-8519 MLS

ENJOYMENT
Will be yours when you own this custom built 4 bedrm., beatifully decorated home in almost desirable area, lge. liv.rm., form.din.rm., mod. kitchen, dining area, fam.rm. with frplc., reck room, 2 full & two½ baths, laundry, 2 car garage, lge. landscapped lot, many extras. Priced in the 60's. For more inform. call
VIOLA BOWERS 331-5388
BENSON A. KROM
Realtor 331-0621 MLS

2 B Family house, uptown Kingston. 15 rooms, 3 tiled baths, fenced backyard, sep. util. Low 40's. 338-9418.

FIRST TIME OFFERED by owners - 3 bedroom , 1½ baths, w/view. Nice city location. Large patio, rec. rm. w/circle bar. Move-in condition. 30's. 338-7921.

REAL ESTATE—SALE

Houses for Sale 500

1 ACRE
of manicured lawn surrounds this 7 room, 3 bdrm. ranch, with modern eat-in kitchen, formal dining room, fam. rm., 2 full baths, beautiful w/w carpeting, cent. air, H.A. oil heat, the thermopane windows, alum. siding, plenty of storage space and over-sized garage. Area offers GREAT small business potential. comfort, convenience, and a great investment at $47,900.
GENE RIOS GRI
REAL ESTATE
175 BOICE'S LANE KINGSTON MLS
336-6100

"COUNTRY HOMES"
This 4 bedrm. ranch situated on 1 acre m/l, is located mid-way bet. Kingston & Poughkeepsie in Ulster Park, features lge. liv. rm., form din. rm., country kitchen, fam. rm. with frpcl. & bar, many extras included at this reduced price of $32,900.
COUNTYWIDE Realty
Of Ulster, Inc.
Rt. 32, Flatbush Rd.
338-7280
Patricia M. Decker
REALTOR MLS

ANXIOUS OWNER
Out of state owner must sell this 3 or 4 bedrm. cape, with form. din. rm., frplc. in liv. rm. & kitchen with breakfast nook, alum. siding & full bsmt.
$34,500
BERTHA GALLY INC.
REALTOR
Boices La. Kingston,N.Y.
914-336-5100

GENE RIOS, Realty Co.
175 Boices Lane 336-6100

Going For A Ride Sunday? We're Having an OPNE HOUSE
Rt 28-A West Hurley
Aug. 1st 1p.m. to 3 p.m.
Stop in and Inspect This Cozy Home.

SNOWDEN AGENCY
338-3340
58 Pearl St. Kingston

HELEN Z. BATTISTONI LTD.
LISTING BULLETIN AVAILABLE
Rhinebeck 914-876-7091
Kgn. Office 2 Pearl st. 914-331-4750

2 HOMES, 2 Bedrm., ea. Best Cond., Good loc., income now $4300 yr. Pr. $30,000. SHANDAKEN REALTY, Phoenicia, 688-5703 or 657-2988 eves.

HOUSES FOR SALE
I. RURAL 8 acres, 2 story, 8 rms., 4 bdrms., 2 car gar., bldgs., OFWA heat, 1¼ baths, glass encl. porch, needs work, low taxes. Estate. $28,500.
2. REAL BUY- Centrally located, 2 story frame, new asbestos siding, 7 rooms, liv. rm., formal din. rm., den, lge. kitchen, 3 bdrms, bath, hot water heat, new elec., roof, gutters, spouts. Good cond., low taxes, owner will take mortg. to responsible party. $18,500.
3. DELAWARE AVE. area- 2 family, 5 rooms down, bath; 5 rms. up, bath; one car gar., h. w. heat, new furnace, low taxes. Estate. Needs work, price is right. $13,500.
4. 2 FAMILY- Centrally loc, income property, 5 rms., down, 5 rms., up. Paneled thru out, 2 lge. porches, garage, one car, 2 baths, heat, OFWA (warm air) S & S's, carpeted, bargain. $28,500.
5. TWO STORY , asbestos siding, good cond., glass enclosed front porch, carpeted, 2 car gar., det., lge. lvi. rm, din. rm., 2 kitchens, 3 bdmrs., heat, oil hot water, new heater, new copper plumbing, new elec. system, asphalt skting.
2 School Dis .., low taxes, exc. buy. $18,500.
6. CAPE COD- 3 yrs., old, new cond., lot 50 X 100, alum. siding, 2 bdrms., lge. liv. rm., mod. kit. / dining area, full baseme basement, storms & screens, 220 elec., lge. det. garage, modern thru-out. MUST SEE TO APPRECIATE. $32,500.
E.J.NOONAN INC. 338-6625

IRVING KALISH, REALTOR
MLS WOODSTOCK 679-6013

INDIVIDUALIST
Want something that no one else has? Then come see this unique Woodstock home. Built on 1.. acres well wooded. Constructed of Verticle wood it is completely surrounded by a massive sun deck which has a sliding l glass door to the living room. A Scandinavian fireplace in the corner and glass walls give an open feeling to the living room and dining room. There's also a modern kitchen, 3 bright bedrooms and tile bath and garage. Truly a beautiful and unusual home. $41,900.

O'Connor—Kershaw-Sanglyn, Inc.
RealtorsMLS 338-7100 338-4970

LARGE FAMILY
6 bedroom aluminum sided home fronts on the Rondout Creek, hot water oil heat, new kitchen, 1½ baths, family rm., many extras. On 4 acres of land. Asking $42,500.
Kingston Area Realty
RONNIE THOMAS
Realtor MLS
53 Albany Ave. 338-4900

LINCOLN STREET
A Street of Residential distinction in Kingston. We just listed this cheery cape offering 3 bedrm., + sewing rm., garage, Basmnt., manicured yard. Excellent home for young or retired. Priced at $28,000. Suggest you call now
ARRA REALTY
Realtor-MLS
331-8810 687-7666
STONE RIDGE, N.Y.

REAL ESTATE—SALE

Houses for Sale 500

LOOKING IN POUGHKEEPSIE compare RABILT
From **$35,800**
5% DOWN
30 yr. MORTGAGE
RANCHES & RAISED RANCHES
Aluminum Siding, Range, Dishwasher Full thick insulation
TWO CAR OVERSIZED GARAGE LANDSCAPED LOTS
FROM RT. 9—TAKE VASSAR RD TO JAY RD., TO SUTTON PARK RD., AND VISIT THE RABILT MODEL HOMES
RABILT Homes
Open Daily Till 5
452-7150 462-6800

Your First
then come see this attractive ranch home. It's built on a nicely landscaped homesite and has a large carpeted living room, eat-in kitchen with range and oven, 3 bedrooms, full bath with shower, a den or study, air conditioning, and attached garage only 5% down, hurry only $19,000

Gold Medal
a real winner is this sparkling raised ranch home. Built on a wooded homesite just 15 minutes to Kingston. presenting an entry foyer that leads to a large carpeted living room, a dining room, delux custom eat-in kitchen with ample cabinets, built-in range and oven, dishwasher and refrigerator, 3 large bedrooms, 1½ baths, with vanity, family room with raised hearth fireplace, a gentleman's den or guest bedroom, laundry area, sun deck and 2 car garage, only 5% down $33,900.

STREAMSON REALTY INC.
MLS REALTORS
709 Albany Ave. Ext.
338-3324 246-4697

HUDSON RIVER ACREAGE - Approx 10 Acres with 1,000 ft on river, and Rte 9W, Village of West Park. Dutch colonial house, 9 rms, 2½ baths, privacy with beautiful view. 80 miles from NYC. For app't Call 914- 384-6 44. Principmus only.

INCOME PROPERTIES Uptown. 3 Apts. $20,000
Rosendale-4 Apts. $20,000
Uptown. 4 Apts, $45,000 Finan. Avail. C.P. Jensen, Bkr. 338-3234.

LOVELY COUNTRY HOME
3 Bedrm., frplc., Colonial kitchen, din.rm., West Saugerties area. $25,000. By owner, 246-9055.

MOMMA-PAPPA -MOTEL 14 Units,Apt., pool,A-1 cond. Good business. $135,000. Good terms. A.Floyd Simmoms, Realtor, 10 Broadview Rd., Woodstock, N.Y. 914-679-8690.

Moving Out of State
REDUCED BY OWNEW
Ideally loc. within city limits. Beau. new developments. 2 yr.old, g—ose to everything. Total pvt in wooded bkyard. Brick & Alum Raised Ranch, mod. lge. 4 bdrms., lg. liv. rm., lg. for. din. rm., big eat-in kit., oversized fam. rm. w/white stone firepl. & glass sliding dr., 2 baths, 2 car gar. Price $54,000. Call 339-5735 after 5 p.m.

MT. VIEW AVE
$37,500
★A-1 Uptown Location
★7 Rooms & Bath
★Gracious Entry Hall
★Fam. Rm —Patio
★Mod. Kit. — appliances
★Lg. Living Rm. Fireplace
Shatemuck Realty Co., Inc.
286 Wall St. 338-1996

Multiple Listing Service
Your Complete Real Estate Service
53 Members ★ Call Your Favorite

NEAR Kingston—deluxe custom built,3 bedrm. house, lge.lot. Ruth or Bert Huth 338-8830
John Spinnenweber, Broker, 331-0143

NOONE LANE
This is the home for you if you are looking for utter privacy, exclusive residential area, and city conveniences. Appealing ranch on an acre, completely maintenance-free, 3 bedrooms (M.B.R. suite with dressing room & bath) gracious living room with fireplace, modern kitchen, entrance hall & family room. 2 car garage with electric eye doors, abundant storage space and 2 carefree decks. Ours exclusively for
$79,500
Schaffer-Milne
141 Ulster Ave. Saugerties
MLS 246-9522 338-5655 Realtors

OLD HURLEY- by owner, 4 bdrm. Cape Cod, dead end st., walking dist. to Hurley grade school, 19 yrs. old, new roof, 3 yrs. old, new septic field 1 yr old, h.w.bb heat, village water, full cellar, attach. gar., oven & dishwasher 2 full tile baths, house exc. cond. $43,900. Ca l, for appt. 338-9399.

P.G. SIMMONS INC.
212 FAIR ST., KINGSTON,N.Y.
331-0452.

PRIVACY without isolation, 4 bedroom raised ranch, excellent condition, 3 acres, oil heat, fireplace, redwood deck pool, low taxes. Sacrifice $37,900. Owner 657-6478.

Professionally Decorated
2 Yr. Old brick & frame home on ¾ acre, lge. liv.rm., form.din.rm., mod. eat-in kitchen, w/w carpeting, full basmnt., 2 car garage, for more inform. call
MABEL MELCHIOR 338-6925.
BENSON A. KROM
REALTOR 331-0621 MLS

$10,700 Port Ewen, 3 bdrms
$28,900 Saug. split level
$45,750 Zena area, 4 year old raised ranch
$41,900 Port Ewen, oversized ranch, wet bar, office,etc.
$27,500 Grocery- 2 apts.
MILLSTREAM REALTY
338-5155 Al May 338-6683

REAL ESTATE—SALE

Houses for Sale 500

PRIVACY
in this 3 bedroom Ranch is assured. Lovely living room with cathedral ceiling, full basement.
$32,500
BERTHA GALLY INC.
REALTOR
Boices La. Kingston, N.Y.
914-336-5100
NATIONAL REPRESENTATION WHEN BUYING AND SELLING REAL ESTATE

KEY-LOC MODULAR HOME See Two Model homes. Jim Nimal, 9W No. & Rte 209 Intersection.

RALEIGH, N.C. 15 min from IBM, 2½ yr. old home for sale by owner. 4 bdrms., 2½ baths, liv. rm., din. rm., kit + nook, den w/firepl, central air, no city taxes. All this on acre wooded lot. $58,500. Call 679-2839 to view photos. In Raleigh call (919) 787-1242.

"$1,000 REBATE"
Won't this be nice for those extra furnishings needed in your new home? And we mean "NEW HOME". Just 1 yr. old in spic & span condition, 7 rm. rancher in desirable Lake Katrine, 3 bedrm., deluxe kitchen-extra lge. form.din.rm., & panelled fam.rm. Located on Dead end lane, surrounded by wide open spaces. REAL PRETTY!! WANT TO SEE?
$39,900
RIEKER-MADDEN, INC.
338-7077 331-6669
MLS 715 Broadway Realtors

RIDICULOUSLY LOW
Price for this 2 story home 2-3 Room apt., full basment, attic, garage & workshop can easily be converted to 1 family, lge. rms., very good cond., city conveniences, make offer, $19,500.
VIOLA BOWERS 331-5388
BENSON A. KROM
Realtor 331-0621 MLS

REDUCED
PEARL STREET
Abundance of space and many surprises in this wonderful home consisting of 4 bedrooms, 4 baths, modern kitchen, sunken living room, formal dining, family rm., laundry main floor; basement with game rm., breezeway; cabana; in-ground pool, attached 2 car garage. On an acre of land professionally landscaped. Reduced to $85,000.
Kingston Area Realty
RONNIE THOMAS
Realtor MLS
53 Albany Ave. 338-4900

RIEKER-MADDEN, INC.
715 Bzoadway 338-7077

SAWKILL Trailer on an acre of land. $15,000 firm. Call between 5-8 p.m. 382-2275.

SCHAFFER-MILNE REALTY
REALTORS 246-9522 MLS

SHOW PLACE
2 Beatuiffully landscapped acres surround this 10 rm. home featuring 4 bedrms., 2½ baths, 24X16 liv.rm., form.din.rm., mod. kitchen, frpic., garage, inground swimming pool, 42X24 bath house with 2 change rms., bath, kitchen, bar & lounge' separate heating unit & well. For inform. call,
MABEL MELCHIOR 338-6925
BENSON A. KROM
REALTOR 331-0621 MLS

SMALL FARM
6 beautiful acres in Stone Ridge. Modern 8 room home. Studio building, 3 car garage and barn. $49,000.
KATES REALTY,
Kerhonkson, N.Y. 626-4141.

★ Talk Trade ★
Can't sell your present home and want a new home, we'll talk trade.
$49,500— 4 bedrm, 2 bath, family rm, firepic, Rolling Meadows.
$46,000 — 3 Bedrms, 2 baths, firepic, Rolling Meadows.
$36,500— 3 Bedrm Home, City of Kingston.
As little as 5% down payment. Great financing available. For details cal l—
BEN KROM CUSTOM BUILDERS
331-0621 nites 331-1078

THE SNOWDEN AGENCY
58 Pearl St., Kingston 338-3340

$24,000
This 2 B.R., home has a 14.7 by 19 liv.rm., 11X12 eat-in kitchen, newly remodeled bath, full bsmnt., 1 car garage on nice corner lot. GREAT AS STARTER OR RETIREMENT HOME.
Westwood Country Realty
DOLORES M. HAGEDORN, G.R.I.
679-7321

★ $20,500 ★
Veterans - Little Down Payment
In Kingston, A Realistically Priced 2 Story Aluminum Sided Older Home. Features 3 Bedrms, All With Closets, A Cozy Living & Dining Rm Combination, Nice Size Eat-in Kitchen, Bath, More Room in Attic. Full Basement, Garage, 50 x 100 Ft. Level Lot. Priced To Sell.
Ask For Jim Fabian, Bkr.
Fife & Drum Realty
Stephen F. Parker, Realtor
91 Boices Lane near IBM 382-2300

WAPPINGERS FALLS — Priceids View from Unique Executive 4 Bedrm Ranch. 2 firepics, 2½ baths, central to all IBM facilities. W.C.S.D. in mid 50's. Owner, 462-1542.

Wife home from hospital— Now able to show house. Apologies to those who call in reply to ad which read: BUILT BY BUILDER FOR DAUGHTER— Owners leaving state — offer L-shaped ranch on lovely + acre near Zena Schl. Plush crptd. liv. rm., F.P., w/flr. to ceiling bookcases. Crptd. din, kit loaded with cabs, gold dbl oven rg, s/s ref-fr., d.w., leads to screened porch overlooking 20 x 40 kidney shaped pool, 3 Bdrms (mstr. 16x12), all C.T. bath, Full bsmt., rec. rm w/bar. 2 Zone oil bb heat, att. garage. High 40's. Worth your time to look, but serious buyers only, please. 679-6632.

WILTWYCK REALTY
338-8144 MLS 331-8890

WOODSTOCK REALTY SPECIALISTS C.D. Morris, cor. Rts. 375 & 212 in red barn. 679-8616

WOODSTOCK HOME: Best neighborhood, 2 story porch front Colonial, 4 bedrooms. landscaped, gracious foyer. 23' kitchen, 27' living room, family room and dining room. Approx. 3 acres — $70,800. Owner 679-6606.

Business Places—Sale 515

OWNER SELLING 2 fam. hse with store front; 5 rms + bath in back of store; Apt upstairs. Good Income. 331-0922 keep trying.

REAL ESTATE—SALE

Houses for Sale 500

Distinctive High Ranches
KAPSON HOMES
New Furnished Model in Poughkeepsie
$36,990
TOTAL CASH DOWN 5%
- All Aluminum Hi-Ranch
- 3 Bedrooms
- Ceramic tile bath
- Oak cabinet kitchen
- Dishwasher & Range
- Oak Floors
- Poured concrete foundations
- Landscaping
- Aluminum Leaders & Gutters
- Blacktop Driveway
- 2-car garage
- Patio/sundeck
- Thermopane windows
- Full thick insulation
- Natural gas heat
- Spackenkill schools
- Central water
- Central Sewers
- No wax Congoleum
- Wrought iron railings

DIRECTIONS: Rt. 9 to corner of IBM Road Poughkeepsie and Treasure Chest Restaurant, turn west at corner to traffic light, left onto Barnegat Road, quarter mile to furnished model home.
Models Open Daily 10-5, Sun. 12-5 **462-4068**

Eighty-Nine Thousand
buys this 3200 sq. ft. ranch, 2½ baths, 4 bedrooms, fireplace in playroom, 9 large rooms on one level.
BERTHA GALLY INC.
REALTOR
Boices La. Kingston, N.Y.
914-336-5100

Lots & Acreage 520

2 ACRES —- $6,000 Cleared, Rte 209, Stone Ridge, 10 min. Kingston. 338-6925.

3 + ACRES LOTS West Shokan. Call 657-2986 after 5p.m.

40 ACRE Farm-approved for trailer park.

Acre lots $3,000 up. Terms Avail. Lake Katrine, 331-5400 or 382-1496.

SECLUDED wooded 13 acres at $1,100 per acre; 19 acres $1,000 per acre; 24 acres at $1,500 an acre; 10½ acres at $2,000 per acre. Lots 1 ¾, 2 acres, 2.11 acres, 1.65 acres $3,000 per acre. Good road frontage. Rondout Valley School District. Terms. 687-0306 or 687-9775.

WEST HURLEY - 160' frontage on Rte 375, ½+ acres building site, potential commerical value, perfect home-office, home— business location. Must sell. $3500. 679-7333.

WOODSTOCK - (Bearsville)— 3 very beautiful & secluded acres, mt. view, 5 min. from center of town, must sell. $6700. 679-7333.

A BACK ABLE ALERT
ANXIOUS LIST OF BUYERS
JOSEPH F. SACCOMAN
INDEPENDENT BROKER
116 Elmendorf St. 338-5400

BERTHA GALLY, Inc.
BOICES LANE near IBM 336-5100

Dottie S. Hayes
Realtor/338-2017/MLS
Rt. 28Kingston

O'CONNOR-KERSHAW-SANGLYN, INC.
Realtor 241 Wall St. MLS
338-7100

PROFESSIONAL SERVICE
Ulster County Realty
339-3300 .... MEMBER M.L.S.

RALPH J. CARPINO
LIST—RENT—BUY—MLS
338-6711 220 Hurley Ave. 331-4393

Remember! To SELL it or BUY it
CALL KEN HYATT
Realtor 338-2132 MLS

SHATEMUCK REALTY INC.
REALTORS MLS
286 Wall St. 338-1996

STONE RIDGE REALTY
DOROTHY KING VANDERBURGH
CHARLES S. GRAY
Realtors 687-7172 MLS

STREAMSON REALTY INC.
709 Albany Ave. Ext.
338-3324 246-4697

WEIDER SOLD OURSI WHY NOT YOURS?
Call to list. P.J. WEIDER, Realtor
338-0480 657-8998

WESTWOOD COUNTRY REALTY
Dolores M. Hagedorn, Realtor
Woodstock 679-7321

You can list with confidence
GERALD GRIFFIN, JR. Realtor
Rte 375, Woodstock
679-8702 or 679-7761

Real Estate Brokers 540

COUNTRY area-midway Kgn. Poughkeepsie, 3 bedrm., 2 car garage, 6 acres, avail. Sept. 1, $300, flexable for family. 331-2612.

AUCTIONS—SALES

Auctions 600

INDOOR ANTIQUE FLEA MARKET
MAIN ST. BLOOMINGBURG, N.Y.
ANTIQUES, COLLECTABLES & CRAFTS
Every Sunday, 9 m.--5 p.m. Free admission to the public Well lit & heated gallery with luncheonette. For information on available booth space, call 733-4270, Sundays 733-1695.

PUBLIC AUCTION
12 noon 1937 Olds club coupe, black. Wednesday, Aug. 4, 1976, 12 noon. By order of Joseph Russo, Samsonville, N.Y., 657-8815 eves.

Public Auction
Sat. July 31st. 10:30 A.M.
51 Shivertown Rd. New Paltz, N. Y.
(3 Mi. No. of New Paltz off Rte 32)
Partial Listing: 5 pc. kitchen set, 5 pc. maple kitchen set, 2-7 pc. maple bedroom sets, wooden office desk, wooden cabinets, tables, chairs, couch, pine gun rack, walnut cedar chest, sewing stand, sewing machine, throw rugs, metal shelf, closets, metal filing boxes, Jordan upright freezer, pots & pans, glassware, boxes & contents, 3 tapestries, bows & arrows, cases of paint, 5 boxes of welding rods, boxes of nails, screws, plumbing fixtures, fans, pipe bending machine, 2 Wisconsin water pumps, 3¼ by 3¼ Curtis air compressor, garden tools, National chain hoist, Smith welder, 1 ton Reading chain hoist, drill press, electric motors, jacks, anvil, steam jenny.
Terms of sale: Cash or Check w/I.D.
Auctioneer John Plumstead
382-1881 382-2120
REFRESHMENTS AVAILABLE

AUTOMOTIVE

Campers—Trailers For Sale 705

31'BUS, 2 Bedrm., kitchen, bath, sleeps 8, a/c, rear engine, best offer. 914-338-1944.

REAL ESTATE—SALE

Houses for Sale 500

Awayfromitall
3 bedroom, 2½ bath, Raised Ranch, with central vacuum, central stereo, many extras. Family room and playroom. 2/3 acres.
$53,000
BERTHA GALLY INC.
REALTOR
Boices La. Kingston, N.Y.
914-336-5100

AUTOMOTIVE

Campers—Trailers For Sale 705

AMF Skamper travel trailer, 23 ft., 1972 in new cond. Self contained, many extras incl. new awning & battery. $3,395. 338-8002.

CLOSE OUT SALE
On All 1976 Models
AVION-MALLARD-SKAMPER
Travel trailers, mini-homes, fold down campers & truck campers. All priced just above dealers cost.
FATUM'S TRAILER SALE
731 Ulster Avenue 338-1377
We service what we sell & other makes too.

22 FT. Fan Travel trailer — sleeps 7, full self contained, mint cond., many extras. $3295, 338-2052.

1971 TERRY CAMPER 26 ft., fully self-contained. Air-cond., fully equipped. Like New. $2850 or will take trade in. 331-7177.

TRAVEL TRAILER- & Awning for sa e. 17½ Ft. Sleeps 6. Call 338-2130 any time.

1973 WINABAGO MOTOR HOME— 24' lounge; Chieftain; low mileage; Many optional items included. Like new. 626-3381.

Mobile Homes For Sale 710

1975 14 x 70, 3 BDRM MOBILE HOME, Set up in park. Call 336-6667 after 6 p.m.

1962 - 2 Bd Mobile Home, excel. cond. $2,000. Call 658-8548.

12x65 3 bedroom mobile home, furnished, lge. wooded lot; Highwoods; $185 mo. 339-4986.

14'X70'-Carpeting, snack bar, beamed ceiling, Very lge wooded site avail. Financing. 338-9405.

DISCOUNT PRICES
At Conary's Mobile Homes, Rte 32, 4 miles north of Thruway, Saugerties, N.Y. 246-5600.

FESTIVAL HOME - 14x70, 2 bdrm, 2 baths, fireplc., completely carpeted & furn., never used. 518-943-9882.

1972 CROWN- 12X70, 3 bedrm., front dinette with bay window, , 3 doors, 8X12 deck, oil heat, beautiful wooded park. Very private lot. $1,000 down, take over $94.26 payments. Must sell. 338-1191 Weekdays 'til noon or 339-4430 after 1p.m.

1970 MARQUETTE 8 X 55 house trailer. Part. furn. $850. Call 687-7396.

14x70 MOBILE HOME, never lived in; must sell. Ill healthsacrife. BANNER HOME, INC., 331-8244

MUST SELL — Best offer, 1970 Americana 12 x 60, 3 bdrms, porch, shed. 331-6201, 382-1844.

1965 NEW MOON, 12x60, 3 B.R., fuel tank, blocks, new carpeting; curtains; newly decorated; ¾ furnished; $3,300. 657-2172 Krumville.

12 X 50 NEW MOON— skirting, shed, patio cover, room added on, set up in park, furnished or not furnished. 338-2986

12X65 PRIDE ESTATE-Exc. cond., quiet country park. Corner lot, near lake. Reas. Please call 883-6933.

ROYCRAFT 12 x 50, 2 B.R., all carpeted including front kitchen with snack bar. Furnished. Very nice. Low priced. 658-8222.

1970 Schult 12X65, set up in desirable park, many extras plus privacy. Immediate occupancy. Call 246-6262 after 5:30 p.m.

USED MOBILE HOMES WANTED — Pantages, Rte 9W, Selkirk, N.Y. 518-767-9685, 767-9562, 489-5084.

Mobile Homes For Rent 711

1 BEDRM. trailer on priv. property. Suitable for 1 adult. Reasonable. 338-7828.

1 BEDRM. TRAILER FOR RENT- 1 adult pref. Reasonable. Call 338-782 .

SMALL 2 bedrm., furn. trailer, suitable, 1 or 2 people. Rsnt + util. 382-2159.

QUIET privacy mobile home, large wooded plot, furnished 2 bedrm, den, cathedral liv. rm., preferred married couple. $185 . plus util.; month's security. 687-7224 after 5.

Motor Homes For Sale 712

COACHMAN Motor Home, 25'; 24,000 miles; gen., air; sleeps 8. $10,000. 331-3954.

WI NEBAGO, Motor Home 1971, 20 ft. Good condition $5,800. Call 246-5920

Mobile Lots for Rent 721

O A CHOICE of lge. shaded sites in Mobile home park, Ruby. 382-2473.

LARGE spaces avail. Limit 2 children. No pets. Ciccone's Trailer Park in Lake Katrine. 336-6960.

We Have another space at Parish Lane. No entry fee. Call Stickles, 338-1060.

New Car Agencies 725

Begnal AMC Inc.
"SERVICE WITH A SMILE"
Sales —Body Shop — Service
INDOOR USED CARS
154 Clinton Ave. 331-5080

Come on out, you come out better
Ulster County's Car Giant
JOHNSON FORD, Inc.
338-7800 Rt. 28 at Circle, Kingston

GEM CADILLAC-OLDS, INC.
E. CHESTER ST. BY-PASS
331-2511

GEWANT FORD-MERCURY AMC-JEEP INC.
All Under One Roof
HUDSON VALLEY'S SWINGINGEST
DISCOUNT DEALER
Rt. 209, Kerhonkson 626-7365

AUTOMOTIVE

Campers—Trailers For Sale 705

CLOSE OUT ON ALL '76 COACHMEN RVs
TENT TRAILERS FROM $1,187
TRAVEL TRAILERS FROM $3,995
MINI HOMES FROM $10,500
All In Stock Units
Complete Parts & Accessory Store
CAMPERS BARN
Rt. 28 & 209, Kingston
Next to Johnson Ford
338-8200

New Car Agencies 725

Century Buick - Opel
242-252 Clinton Ave., Kgn. 338-4000

G.T.
CHRYSLER PLYMOUTH DODGE
1'8 South Broadway, Red Hook

JERRY MARTIN PONTIAC INC
HONDA AUTOMOBILES
7(8 B'way—Elmendorf St. 331-5810

LOUIS SMITH CHEVROLET Inc.
"The Better Discount Dealer"
Rte. 9W Highland 691-2971

NEW CARS — USED CARS
Kingston Chrysler—Plymouth Inc.
Sales & Service
515 Albany Avenue., Kingston
339-5852

Ron Prince Chevrolet, Inc.
Route 9, Red Hook, 758-8806
Wholesale Prices ★ on Used Cars

We Buy, Sell, Trade Cars & trucks.
MICHAEL CHEVROLET, Inc.
Lowest Prices, Fair Deals
339-3800 731 Broadway
"THE EASIEST PLACE TO BUY"

New & Used Cars 730

A State inspected good running car from $250 only at Public Wholesale, Rt. 9-W, Highland.

BERZAL OLDS. PONTIAC INC.
246-2861 Saugerties

67 BUICK Riveria, orig. paint, orig. miles, 69 CHEVY Malibu, 2 dr h/top, exc. cond. 338-8767.

BURTON E. DEITZ
Route 28 USED CARS 331-3270

Buy a Good Car from J.Paul? Tell your friends! — Buy a bad one. Tell J.Paul.- He'll make it good! 9W Lake Katrine 382-1959

1973 CAPRI — Mint cond., 43,000 mi.stand., sunroof, vinyl top, radials, tape deck, $2350. 331-3887.

CENTURY MOTORS
896 ULSTER AVE. MALL
KINGSTON, N.Y. 331-7900

1971 CHEVELLE SS 454
GOOD COND. LOW MILEAGE
$1400 Call 338-3785.

71 CHEVY Vega; very good condition; excellent running; red w/black vinyl roof; $700. 338-5329.

1971 CHEVROLET Nova 350, 3 speed, R & H, ralley wheels, excellent conditon $1,350. 338-7530.

1975 CHRYSLER New Yorker , Brougham, with snows, loaded, asking $5,500. 338-7535.

1965 CHRYSLER- p.s., p.b., runs well. $150. Call 331-3617.

1965 CHRYSLER Imperial; 1965 Dodge pickup; 1966 Plymouth for parts. 331-4948.

Clean Cars Needed For Export
KINGSTON AUTO MART
QUALITY USED CARS
BOUGHT & SOLD
175 Foxhall Ave. 331-7588

1972 CORVETTE Coupe
350 4 speed
246-4355 or 331-5118

1963 CORVETTE Roadster, 2 tops, new motor, excellent running condition, $1,900. 339-3147.

'73 DODGE Coronet Wagon, a.t., p.s.p.b. $1250.
JOHN'S USED CARS
687-7727 Rte 213 Stone Ridge

1972 DODGE Pioara custom, 35,000 mi., a/c, am/fm, vinyl top, cruise cont., new tires, air shocks, 360 c.i.,2 brl., good mileage. Exc. cond. Must be seen, to sell immed. $1550 or best offer. 679-7642 after 5p.m.

1967 DODGE Dart, runs & looks good, $350; '64 Chevy, 6 cyl., stand. trans. $125. 338-7874.

DUKE'S USED CARS
We Buy & Sell Used Cars
North Rt. 32, Kingston 331-0036

1974 FIAT 128, 2 dr., standard trans., 18,000 mi.; also '69 Plymouth Road Runner 331-1918.

1973 FORD Torino, 6 cyl., auto., ver good cond., $1,550. Evenings 246-9606. Keep trying.

1973 FORD BRONCO, V8, auto., p.s., 4 wheel dr., 36,000 mi. $2600. 331-5241.

1974 FORD Wagon- p.s., p.b., auto. trans., exc. cond., $2750; 1975 FORD Granada, 8 cyl., stand. trans., exc. cond. $3200; 338-9100 days; 679-7248 eves.

68 Ford Sta.Wagon- exc. mechanically, everything works. Good rubber, 7 tires, 2 studded, on wheels. Some body rust. First $500. 679-2990

'68 FORD Sta. wagon, exc. mechanically, everything works. Good rubber, 7 tirs, 2 studded, on wheels. Some body rust. First $500. 679-2990.

1966 FORD Galaxie 500, good tires; best offer. 679-8982.

1972 Ford Gran Torino wagon-auto trans., p.s,. 4 new tires, front disc. brakes, exc. cond. 338-341.

'70 GRAND PRIX- p.s., p.b., p.w., a.c., runs good, best offer. 30 Fairmont Ave., 331-8806 till 9 p.m.

1971 GREMLIN
EXCELLENT CONDITION $1,400
338-5877.

HURLEY MOTORS
GUARANTEED USED CARS
679 B'Way 339-4536 338-8837

KEN OSTERHOUDT
USED CARS
Rosendale 687-9160

KINGSTON AUTO MART, Inc.
Quality Cars Bought For Export
175 Foxhall Ave. 331-7588.

71 Malibu SS Coupe $1795
71 Plymouth Cricket, 4 spd. $1095
Sell Me Your Trade
J. PAUL'S CAR LOT
Rte 9W Lake Katrine 382-1959

68 MERCEDES-BENZ 280-S , exc. cond., All options, incl radials, AM, FM, A/c, must be seen. $3950. 339-3580.

1972 MONTE CARLO- 1 owner, Midnight Bronze with vinyl roof, $1900. $100 below Nada Wholesale. 246-7627.

MUST SELL-'71 GTO, $1600. Call 246-4478.

1976 OLDS DELTA Royale 4 dr., all options, very low miles, must sell. 331-2000, 8-5.

1969 OLSMOBILE Cutlass Supreme, 4 door, air cond., $600. 336-5650, 5-6 p.m. or after 11 p.m.

'68 OLDS- delta 88, auto. trans., p.s., p.b., equip. to haul trailer. Elec. brakes, Refe hitch, trans. cool' 2 snow tires, clean & dependable. $650. Call 687-9268.

AUTOMOTIVE

New and Used Cars 730

SUMMER SALE AT MICHAEL'S

'76 CHEVETTE Scooter, 4 Spd. Tinted Glass, etc. **$2597** REDUCED

'76 VEGA Cpe., Std., Radio R/Def., etc. **$2997** favorite fact. eqpt.

'76 MONTE CARLO Landau Roof, Air Conditioned, etc. **$5197** REDUCED

WHOLESALE TO THE PUBLIC

74 EL CAMINO Pickup, Auto. Fact. A.C., Clean **$3397**
74 FORD F100, Pickup auto trans., low miles **$3197**
74 CAPRI 2800, 2 Dr., auto trans., clean. **$2697**
72 HORNET Sportabout, auto., air cond., like new. **$2297**
72 TOYOTA CELICA Htop., 4 spd., lite blue. **$1997**
72 NOVA COUPE P. Steer, auto trans. **$1997**
72 FORD GRAN TORINO 4 Dr., factory A.C. Vinyl top **$1897**
68 PONTIAC WAG. Full power, air cond. **$597**
68 CAMARO Htop., Hot Rod Special, Come See! **$797**
67 CADILLAC Fleetwood, 4 Dr., air cond., all power **$697**
69 PONTIAC CATALINA 4 Dr., full power **$397**

74 CORVETTE Coupe, air cond., 4 spd. or auto. **$6997**
67 JEEPSTER Convert., 4 wd., air cond., 4 way plow. **$1697**
72 BUICK LeSabre Htop, factory air, very clean. **$1497**
73 DATSUN 710 4 Speed, clean. **$1497**
73 VW Beetle 4 Speed, clean. **$1497**
71 FORD MAVERICK Stick shift, V-8 **$997**
70 CADILLAC DeVille, full power, air cond. **$997**
76 CAMARO Htop., full power, rally wheels **$4497**
70 FORD VAN needs paint, auto trans. **$897**
72 VEGA COUPE Choice of 6 from **$897**

MICHAEL
731 Broadway Kingston, N.Y.
Chevrolet "The Easiest Place to Buy"
Complete Service and Body Shop **339-3800**

1969 OLDSMOBILE Cutlass, 4 door, new trans.; $375. 687-0218.

'68 OLDSMOBILE Delta 88, like new, many extras' 44,000 miles. 657-8092.

1941 OLDS- 4 dr. sedan, recent valve job. Fair cond., exc. interior. Plus parts car, $400. 518-678-9203.

1941 OLDS, 4 dr. orig., $450; 1949 BUICK Conv., needs work, $650. 1957 CHEV., lge pick up, $225. Call 339-3586 or (212) 680-6729.

OLDSMOBILE 66, auto., good running cond; low mileage; P/S; P/B; radio; new tires. Reas. 338-7595.

PATRIOT COLONIAL LINCOLN MERCURY, Inc.
TOP DOLLARS PAID
FOR USED CARS & TRUCKS
RTE 9W BY—PASS 339-3330

1973 PINTO, like new cond, 4 new tires. 4 on floor, 4 speakers. Disc. brakes 679-6761 any time.

1971 PLYMOUTH Satallite, 9 pass., stat. wagon, P.S., P.B , A. C., clean, nice car. $1250. Autoparts of the World, 331-2062.

1971 PLYMOUTH- Fury III 4 dr., hard top, 37,000 mi., a/c, 318 c.i.,261 carb, good mi., exc. running cond, new tires, shocks brakes, etc. Must sell immed. $1100 or best offer, 679-7642 after 5p.m.

1970 PLYMOUTH Suburban wagon- blue, exc. mechanical cond. Air cond. $850 or best offer. 687-9380.

1940 PLYMOUTH-4 dr. sedan, 66,000 mi., GREAT SHAPE. $1250. Call 518-678-9203.

1975 PONTIAC - Catalina, 4 dr. w/air, $2800. 74 MUSTANG II 4 sp. w/sun roof, 21,000 mi., $2350. 72 PONTIAC Catalina sed., $1050. 69 BUICK Convert. Electra w/air, $850. 71 DODGE Charger, $1050. 73 BUICK LaSabre sed. w/air, $1650. 70 PLYMOUTH Satelite Coupe, $750. 331-7177.

'68 PONTIAC Bonneville, p.s,. auto. trans., p.b, air, $400. Call 331-1108.

1964 PONTIAC Catalina, 60,000 original miles; auto. trn trans., $200. 338-0317 after 6 p.m.

1969 RED FORD Station wagon, 6 cyl., any reas. offer. Call 338-5906 after 6 p.m.

DOZENS of cars $500 or Less LET ME SELL IT FOR YOU '71 VEGA-Auto. $1095 J. PAUL'S CAR LOT Rte 9W Lake Katrine, 382-1959

1973 VEGA NOTCHBACK, 43,000 mi. good condition, 1 owner $1,000. Call Beth 331-2080.

WE BUY USED CARS TOP $$ PAID DICK GIORGI PONTIAC HIGHLAND, 883-7800

1974 Z28 CAMARO, over $7,000 invested, best of everything. 600 miles on new 327 B & M turbo-hydramatic. Must sell - getting married make offer. (518) 537-6790.

66 CADILLAC Fleetwood Brougham, excel. cond.; asking $525. Make offer. 331-7094.

Imported Cars 735

Amerling Volkswagen Inc.
Cleanest Used Cars in Town
Route 9W 336-6600
Authorized Sales & Service

72 Blue TOYOTA Corona Deluxe, fully equip., am/fm, a.t., air cond, exc. cond. $1295. 687-9341 10 am-5pm Mon-Fri; 687-7413 Sat & Sun & eve.

BRUMUN MOTORS, Inc.
RTE 28, KINGSTON
331-0641 331-0642
FIAT—SAAB

1970 FIAT SPYDER— 1971 VOLKSWAGEN BUG . Asking $1100 each. 626-7353 days.

1966 Jeep wagoneer
327- 4 wh.d.- needs work.
$450—- Call 339-5658.

Kingston Imports Inc.
Mercedes Benz — Datsun
101 Smith Ave., Kingston
Phone 338-3464

68 MERCEDES-BENZ 280-S , exc. cond., All options, incl radials, AM, FM, A/c, must be seen. $3950. 339-3580.

MUSIKER TOYOTA INC.
Your Authorized Toyota and Volvo Dealer
East Chester St. By Pass 339-3313

1970 PORSCHE
911T — 5 SPEED
331-3973

AUTOMOTIVE

New & Used Cars 730

CLEAN · TOP CONDITION
USED CARS

1975 AMC Matador 4 Dr., Tan	$3495
1974 PINTO Squire, Green	$2895
1974 VEGA H'back, Gold	$2395
1974 PINTO Runabout, White	$2395
1973 MAVERICK 2 Dr., Gold	$2595
1973 AMC Gremlin, Blue	$1995
1973 VEGA 2 Dr., Gold	$1595
1972 VW Super Beetle, Blue	$1695
1972 GRAN TORINO Sub., White	$2195
1972 JEEP Wagoneer, 4 WD, White	$3195
1971 TOYOTA Corona 4 Dr., White	$1495
1971 FORD Pinto 2 Dr., Green	$1595
1969 AMBASSADOR 4 Dr., White	$1295
1975 HORNET Suburban	$4295

All Cars Above Inspected & Guaranteed

AS IS SPECIALS

1972 MATADOR, Sub.	$1195
1971 MATADOR, 4 Dr.	$1095
1969 DODGE Sub.	$ 595
1969 REBEL Sub.	$ 495
1968 AMBASSADOR Sub.	$ 495
1968 AMERICAN 4 Dr.	$ 295
1967 REBEL 2 Dr.	$ 350
1966 BUICK 4 Dr.	$ 195
1964 CHEVROLET Sub.	$195
1964 BUICK 4 Dr.	$195
1973 TOYOTA Celica 2 door	$2995

BEGNAL AMC
154 Clinton Ave., Kingston
331-5080

Imported Cars 735

'75 TOYOTA Corolla wagon- perfect cond., roof rack, radio, 6 radial tires, 14,000 mi., leaving country. 382-1266.

1974 TOYOTA, MKII; 6 cyl.; A.C.: 4 speed; 2 dr.H.T.; Excellent condition; private owner; never driven in winter; 22,500 miles; $2,895. 657-8205.

1973 TOYOTA Corolla Deluxe, A-1 Shape. A Good Deal for A Cheap Price. Phone 246-6030.

'71 TRIUMPH TR6- white, am/fm, 4 new steel radials, $2600. Call 255-1137.

1967 TRIUMPH GT-6, 4 spd- overdrive, new shocks, wire wheels, fast, $695. Also MGB parts, many at reasonable prices. 679-2164, 679-6919.

1970 V.W.
Excellent condition
$1075 Call 687-9612.

1975 VW RABBIT — Standard, Michelin radials, exc. cond. $2550. Call 679-8119 bet. 5 & 8 pm, keep trying.

Trucks for Sale 740

1975 CHEVY VAN-custom paint & interior, loaded with extras., Must sell, 336-6917' or 331-2334.

1974 CHEVY Van- series 10, needs work on drivers door & quarter panel $1,400. 338-3032.

'73 CHEVY ¾ ton pick up' p.s., p.b., 4 speed, heavy duty. 960 Orlando St., 339-4426.

1966 CHEVY ½ ton pick up, V8, mechanically exc., needs paint, $700. Firm. 246-9422 or 246-5153.

1955 DODGE power wagon, FWD, 10' plow, PTO winch, aluminum utility body, 15' boom, new tires, runs great. $1,600. 679-2200.

Trucks for Sale 740

FORD pick-up truck for sale or trade for smaller car. 331-9275 after 5.

1972 Chevy G 20 VAN — redone interior & exterior. Good cond. Days, 339-5410. Eves 331-9116. Make an Offer.

1967 TOYOTA pick-up; good shape; $795. Trade accepted. Call evenings 657-8815

Auto Service 746

VanKleeck's Tire Service
Wheel Alignment--Brake Service
Hercules Tire Distributor
Rt. 9W, Lake Katrine, N.Y. 382-1292

Auto Tires—Parts 750

1966 INTERNATIONAL travel all for parts. Call 657-8453., after 6p.m.

SEMPERIT Radial Tires, Becker AM/FM radios, foreign car service. Gus Emig. 338-5187.

Imported Car Parts 751

AUTOPARTS of the world
36 St. James St., Kingston 331-2062
KONI Shocks BLAUPUNKT Radios
SEMPERIT Tires MARCHAL Lights
Total Foreign Car Parts Coverage

Bicycles 755

We Service 5 & 10 speed Bicycles. POTTER BROS. SKI SHOP, Rt. 28, Kingston. 338-5119.

Motorcycle Insurance 759

MOTORCYCLE INSURANCE
Package policy available. Same day service, financing on premiums available, 6, 9 or 12 mo. policy with competitive rates.
LAWRENCE A. QUILTY INC.
INSURANCE
58 Pearl St. Kingstin, N.Y.
331-4761

AUTOMOTIVE

New & Used Cars 730

MUSIKER TOYOTA END of JULY USED CAR SALE

Many of these cars are priced at WHOLESALE
No Reasonable Offer Will be Refused

- '75 IMPALA 2 Dr., Auto., P/S, P/B, 24,000 Miles
- '75 C-10, 6 Cyl., Auto, Radio, etc., 16,000 Miles
- '75 VW RABBIT, 2 Dr., Radio, 19,000 Miles, 4 Spd.
- '75 DATSUN Pickkp, 4 Spd., Radio, 4 Cyl.
- '75 VW BUG, Radio, Auto., 16,000 Miles
- '75 VOLVO Auto., 2 Dr., 13,000 Miles
- '74 VW WAGON, 4 Cyl., Auto., Radio, etc., 18,000 Miles
- '74 FIAT 2 Dr. Cpe., 4 Cyl., Radio, 4 Spd., 17,000 Miles
- '74 DATSUN B210, 4 Cyl., Radio, 4 Spd., 26,000 Miles
- '73 FORD Pinto Wgn., 6 Cyl., Auto., Radio, Roof Rack, 57,000 Miles
- '73 FORD MAVERICK, Auto., P/S, 6 Cyl., 25,000 Miles
- '73 K-20 chev. Auto., P/S, P/B, 4 WD, Plow, 53,000 Miles
- '73 IMPALA 2 Dr. Cust., P/S, P/B, R/Def., 34,000 Miles
- '73 TOYOTA Celica, 4 Spd., Radio etc., 42,000 Miles
- '73 VOLVO Wgn., Auto., P/S, 6 Cyl., 37,000 Miles
- '73 CHEVY Nova SS, 6 Cyl., 3 Spd., Radio, 37,000 Miles
- '73 PLY. Duster Auto., P/S, 36,000 Miles
- '72 FORD F-100, 6 Cyl., 3 Spd., 38,000 Miles
- '72 CAPRI, 28,00, 6 Cyl., 4 Spd., Radio, 53,000 Miles
- '72 VW Wagon, Auto., Radio 46,000 Miles
- '72 CAMARO 4 Spd., V8, P/S, Air, 39,000 Miles
- '71 BUICK Skylark, 4 Dr., Auto., P/S, P/B, 86,000 Miles

For Personalized Service Ask For
BILL WEST
Gen. Manager
A.C. WHITMORE
Used Car Manager
JIM CAVE
Sales Rep.
JANE KRAAYENBRINK
Sales Rep.
Also In Stock A Large Selection of **NEW CARS & TRUCKS**

MUSIKER TOYOTA Inc.
Authorized Toyota & Volvo Dealer
E. Chester St. By-Pass
Kingston, N.Y.
339-3313

Motorcycles 760

BMW Can-Am
YAMAHA
Holsapple's Rec. Vehicles
Bearsville 679-2890

BUSTER DUNN sales & Service
SUZUKI
Rt. 28 Kingston, N.Y. 339-5500

HONDA '73-350, excellent condition, $695 or best offer. Call 338-1563.

1967 HONDA 50 cc
LIKE NEW—Helmet
Reasonable, 338-2636.

1975 KAWASAKI 900, perfect cond., 6000 mi. $200 and take over payments. CAll 657-6638. Owner must sell! Going in service.

1975 KAWASAKI S3 400 trail, low mi., great condition. $950. Call 331-7832 after 6p.m.

73 KAWASAKI 350 Enduro; excellent condition. 8,000 miles. $595. 338-5454 anytime.

MONTESSA — BENELLI
FOUR SEASON CYCLE
Phoenicia, N.Y. 688-7633.

ROBINS CYCLES
Sales, Service, Parts Accessories
Rte. 32, Saugerties 246-5351

1975 SUZUKI - 1600 miles, sissy bar, crash bars, with 2 helmets Exc. cond. 338-8667.

1973 SUZUKI- 750 GT, with 6,000 mi. $1,000 firm. Call 338-3032.

'69 SUZUKI 500- excellent condition, 12,250 mi. must sell. $650 or best offer, 338-6439 or 338-6275.

1975 YAMAHA 400 Enduro, low miles, excellent condition, $800. Paid $1300. 331-8038 any time.

1971 YAMAHA- 200- Elec. start, + spare parts, helmets, & auto. lube. Asking $175, needs minor work. Call 336-6380 after 6 p.m.

YAMAHA- 350, 1975, bought new in April; 331-3774, 331-7374 Still under warranty.

Wanted—Automotive 770

Junk Cars Removed
Ray's Auto Salvage
246-2209

BLONDIE

Young & Raymond

BUGS BUNNY

by Stoffel & Heimdahl

PEANUTS

PRISCILLA'S POP

by Al Vermeer

HENRY

by John Liney

EEK & MEEK

by Howie Schneider

THE BORN LOSER

by Art Sansom

FRANK AND ERNEST

by Bob Thaves

NANCY

by Ernie Bushmiller

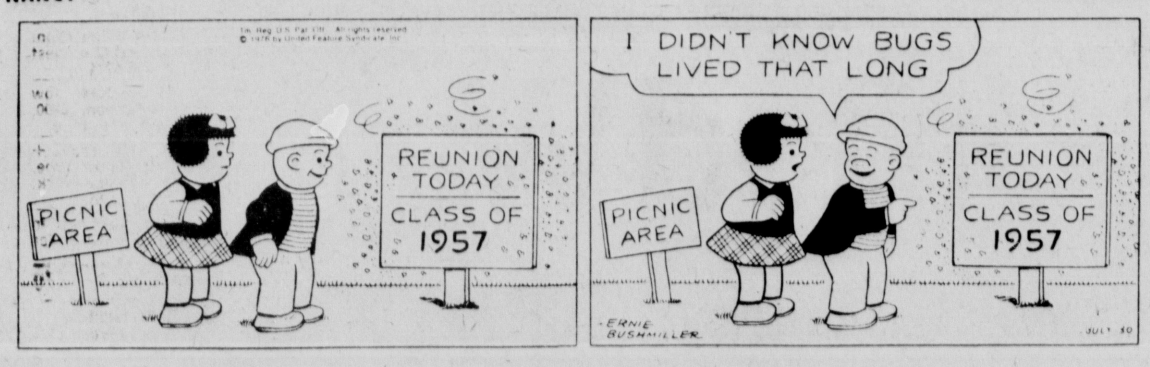

Jean Adams TEEN FORUM

By Jean Adams, Phd.

BRIEF: (Q.) I have gone with a lot of boys. I break up with every one of them. I just can't seem to go with a boy more than two or three weeks.

Pretty soon, I'm afraid that no one is going to want to go with me because they will think I'm going to break up with them. I don't want a reputation like that. But I don't know what else to do. —13 in Pennsylvania

(A.) You are not ready to go steady. Few 13-year-old girls are. So don't blame yourself for the past breakups. But DO avoid future ones by avoiding getting tied up.

Be friends with several boys. It will be fun, and if you find one you are ready to settle down with you will know. Going steady then will mean something to both of you. Until then don't try to narrow down to one boy.

(Q.) Marcia likes someone else. He is using her. Marcia and I are good friends but that's not enough. This boy is going out with another girl but Marcia still likes him.

She told me she will give him one more month before deciding if she will go out with me. What can I do to win her over? This boy comes back to her when he has no one else, and he treats her like garbage. I can't give her up. I love her too much. — Still Hoping in Connecticut

(A.) Your caring for Marcia does not mean that she HAS to care for you.

At present she likes the other boy, no matter how imperfect he may be. As long as she does, you can't win her over to like you in the way you want her to.

You can continue to be her friend, though, and you should. Because she needs you. She is in trouble just as you are. Being in trouble together sometimas brings people closer.

(Write to Dr Jean Adams, care of this newspaper, P. O. Box 2402, Houston, Texas 77001. Every letter is read, but because of the great number received Dr. Adams cannot send personal replies.)

Your Horoscope

By Jeane Dixon

SATURDAY, JULY 31

Your birthday today: This year you're pushed into new enterprises before you're quite ready. Free time is spent trying to keep pace. Rely on your own resources, since you lack training or tradition to guide decisions. Relationships are complex, suffer from your preoccupation with necessities. Today's natives are positivists, know themselves only enough to realize they make their own troubles and triumphs. Travel is their metier.

Aries (March 21-April 19): Healthy self-interest begins at home. Spend time with your garden or hobbies, alone, to think about solutions to family problems, of which there'll be plenty.

Taurus (April 20-May 20): Disregard associates' moods. Get to the core of difficulties. Don't let logic override strong intuition. Find some rationale for doing as the spirit moves you.

Gemini (May 21-June 20): Renew significant personal contacts. Thrift is still a virtue, incredible as it seems to those you deal with. Keep evening enjoyment of music and the arts free of shoptalk

Cancer (June 21-July 22): You must put up with people as they are. Your rewards are various intangible satisfactions as well as money. Entertaining is favored.

Leo (July 23-Aug. 22): You can pull off a personal coup if you use extreme tact and avoid comment that might be construed as gossip. Additional backing is available for practical ventures.

Virgo (Aug. 23-Sept. 22): Conservative methods are still feasible despite current conditions. You've a right to defend your resolutions against latecomers with opposing views.

Libra (Sept. 23-Oct. 22): Impatience is your main hang-up. What looked so simple at a distance turns out to be complicated. Travel requires caution and extra time. Don't rush matters.

Scorpio (Oct. 23-Nov. 21): It's a day for intensive study. Tap your deeper nature for new inspiration. Friends prefer to argue, but are agreeable to cooperation.

Sagittarius (Nov. 22-Dec. 21): Money is easily scattered and hard to accumulate. Seek introductions to new people beyond your usual circle. Begin a different line of image-building.

Capricorn (Dec. 22-Jan. 19): You gain financially by concentrating on business, but you'll probably tread on a few toes and risk harsh comment. Joint resources improve.

Aquarius (Jan. 20-Feb. 18): Creative projects attract support, but much depends now on clarity of expression. Speak out directly for what you want. Be careful driving or using tools.

Pisces (Feb. 19-March 20): Safety measures on financial arrangements are essential, as partners change their minds on direction and details. Seek an expert's advice, then use it.

DAILY CROSSWORD PUZZLE

ANSWER TO PREVIOUS PUZZLE

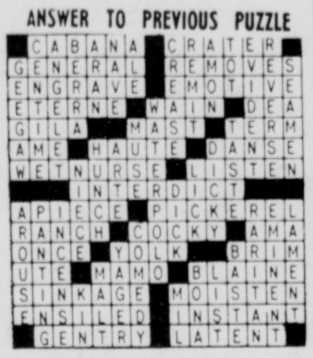

Edited by Margaret Farrar

© 1976 LOS ANGELES TIMES

ACROSS

1 Shrubby plant of Corsica
6 Nell of stage fame
10 Helper: Abbr.
14 Curving inward, as a parrot's beak
15 Tourist's choice
16 Form an opinion
17 Fragment
18 Cohan hit
20 Slangy term for a revivalist
22 Western hero
23 Black or Red
24 Decimal unit
25 Spanish article
26 Portion
28 15th century ruler
32 Honshu bay
35 Abase
38 Barkley, for one
39 Heroes of 1844 novel
42 Ruined city in Iran
43 "Magic" word for children
44 Famous name in China
45 Worn down by friction: Rare
47 Flap
49 Elders: Abbr.
50 —— truth (certainly)
52 Unpropitious
55 Algerian cavalryman
58 Another time
61 Guard of a kind
63 Cord
64 Adjective suffix
65 Yeast
66 Prongs
67 Earthy deposit
68 High: Prefix
69 Press or literary

DOWN

1 Tourist needs
2 Farewell
3 Line
4 Like Lady Godiva
5 Frozen sweets
6 Stand of trees
7 Loomed
8 Norse giant
9 Saul's grandfather
10 Kind of tape
11 Appear
12 Immunologist's concern
13 Govt. employees
19 Poetic pronoun
21 Tries
25 State symbol
27 Artistic work
28 "Mighty —— rose..."
29 Hide's partner
30 Dry: Prefix
31 —— facto
32 "—— girl!"
33 Fold up
34 Whilom
36 West Point mascot
37 Native: Suffix
40 Abalone
41 Hyson, for one
46 Arlen heroine
48 Pooh-Bah, mod style
50 Open to view
51 Scientist Enrico
53 Singer Frankie
54 Napery
55 Lanky
56 Kind of type
57 Way off
58 Football, for one
59 —— boy!
60 Cozy place
62 Near East fabric

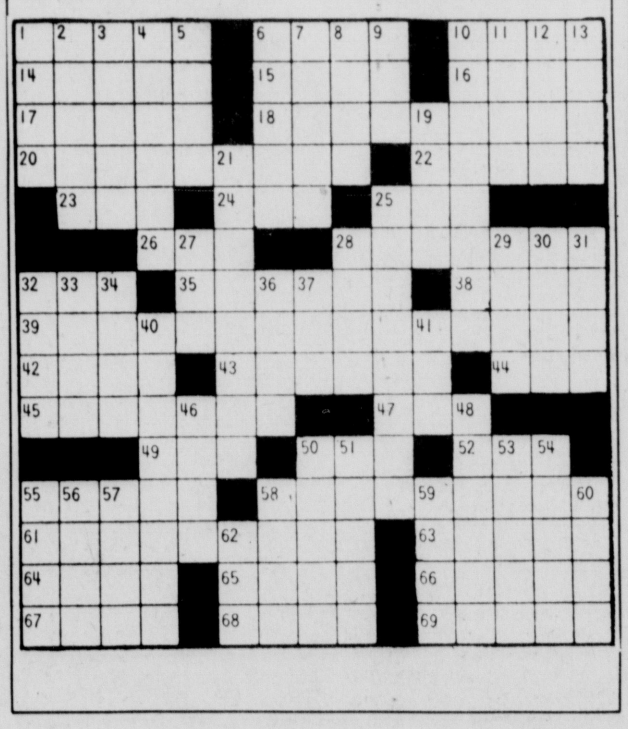

WIN AT BRIDGE

Strong hand begs overbid

NORTH 30
♠ 8 7 3 2
♥ 9
♦ Q 7 4
♣ A K J 10 6

WEST
♠ A J 5 4
♥ K 3
♦ J 10 9 8
♣ 8 5 2

EAST
♠ 10 9 6
♥ 6 5 4 2
♦ 5 3
♣ Q 9 7 3

SOUTH (D)
♠ K Q
♥ A Q J 10 8 7
♦ A K 6 2
♣ 4

East-West vulnerable

West	North	East	South
			1 ♥
Pass	2 ♣	Pass	3 ♦
Pass	4 ♦	Pass	4 ♥
Pass	Pass	Pass	

Opening lead — J ♦

By Oswald & James Jacoby

We have made up today's hand from a question sent us by a California reader. The hand is a trap in that it is mighty easy to get too high with the North-South hands.

The bidding in the box is expert bidding. South is just too weak to open with a two bid, so he jumps in a new suit at his second turn to bid.

North isn't happy. He has just 10 high-card points, but if South has a real two-suit hand the three diamonds to a queen may be just what the doctor ordered. So, he raises to four diamonds.

Now South bids four hearts to convey the message that his heart suit is self sufficient. He had too much for a mere jump rebid to four hearts. North gets the message and passes.

Four hearts is a good contract. South wins the diamond with his ace and promptly plays ace and a second trump. West takes his king trump. West takes his king and leads a second diamond. East has to follow and South takes it with the king.

Now South draws trump with two leads discarding spades from dummy, leads a club to dummy's ace and then cashes the king of clubs and throws off the spade queen from his hand. He continues with the jack and it doesn't matter what East does now.

If East covers with the queen, South trumps and returns to dummy with the queen of diamonds to cash his two good clubs and sluff the spade king and small diamond from his hand. If East doesn't cover the jack, South sluffs the spade king and continues clubs. East must play his queen. South trumps, goes to the dummy with the diamond and cashes the good club, making six. If West takes his ace of spades when he is in with his trump king, he will hold the contract to five.

B.C.

by johnny hart

UPI photo

ROOF COLLAPSED — A huge roof section of a building in Da Sha Lan, a very busy and popular shopping lane for the locals in Peking, is collapsed in the world's strongest earthquake in 12 years that struck near Peking and Tientsin Wednesday.

City of 1 Million Is 'Flattened'

HONG KONG (UPI) — Police set off sirens in Peking today and warned residents to evacuate homes and office buildings because of possible new quakes in the same area hit Wednesday by the world's most powerful temblor in 12 years.

As more than a million relief workers spread through the denoely populated Hopeh province searching for dead and injured, there still was no official word from the Chinese government on the extent of casualties from the first quake or a strong aftershock 15 hours later.

However, the city of Tangshan, 100 miles southeast of Peking, was reported almost demolished. Members of a French delegation visiting there said nearly every building in the city of 1 million had been flattened.

Peking residents said news of possible new quakes came before dawn when sirens sounded in some parts of the city and police and public security officials went into buildings in other areas.

They said security authorities warned residents to leave their homes and office buildings and join the hundreds of thousands who spent the past two nights outside in temporary shelters.

These sources said they believed similar warnings were issued in Tientsin, 75 miles to the southeast, and other cities and towns in the quake area.

The Peking correspondent of Japan's NHK Radio and Television network said he was talking with Tokyo at the time the warning came. He reported that he was ordered to cut off his conversation and leave the building immediately.

The NHK report said a dense fog engulfed the city as people poured into the streets, gathering in parks and other public places.

Other Peking sources said many people stayed in the center of some of the city's wider streets. Tents and temporary shelters already lined the sidewalks and streets and filled many vacant lots and other open spaces.

Wednesday's quake, with a magnitude of 8.2 on the Richter scale, was the strongest recorded in a dozen years and possibly the worst in China this century.

Military units nearby set up emergency relief headquarters and units from around the country sent men and material to aid in searching for the dead and missing, treating the injured and sheltering the homeless.

Chinese authorities refused to provide details of the situation in areas harder hit than the capital, which suffered only light damage.

Don't Answer Questions

Several elderly readers have notified the Daily Freeman that a man identifying himself as a Freeman employe has called them requesting answers to questions about their families and living conditions as part of a survey.

The Freeman is not conducting such a survey. If anyone you don't know calls and asks if you are a woman living alone, if you have relatives at home, if you are retired, etc., hang up and notify the police. If the caller says he is making a survey for the Freeman, we would appreciate being notified also.

Such callers may be burglars or confidence men looking for targets.

Carey OKs Thrift, Dice, Ex-Con Bills

ALBANY (UPI) — Gov. Hugh Carey today announced his approval of legislation to hold down the cost of medical malpractice insurance, allow gambling by charitable groups and remove raodblocks to the employment of ex-convicts.

The omnibus malpractice bill authorizes hospitals to set up their own mutual malpractice insurance company, requires itemized verdicts in malpractice suits and sets contingent fees for attorneys in malpractice cases.

Doctors and hospitals faced with massive premium increases have warned that higher costs will spark job actions, hospital closings and a flight of physicians from the state.

The governor also approved a bill designed to remove legal restrictions barring reformed conkicts from a wide variety of job fields.

The law says ex-inmates may receive from their parole board a "certificate of good conduct" if the board is satisfied of the their reformations. A oneto five-year waiting period after release or parole is required for such a certificate.

It will be illegal for an employer to refuse a job to an ex-convict with such a certificate solely because of his previous criminal record. Exceptions would be made for fields related to the person's prekious crime, police work or similar jobs.

Carey also signed into law a bill implementing a constitutional amendment approved last fall to allow non-profit and charitable groups to operate "games of chance."

Such games will only be allowed if authorized by a municipality in a referendum. The non-profit groups must be in existence for three years before they could operate a game of chance.

The "games of chance" are defined as those where prpzes are won by choosing certain numbers, colors or symbols. Slot machines, bookmaking, policy games and such card games as poker or blackjack are not permitted.

The state Racing and Wagering Board has responsibility for administering the law.

Carey also approved bills to:

— Require the use of reflectorized bicycle tires. The law will be implemented by the Motor Vehicles Department. In lieu of the tires, reflectors may be mounted on the spokes of each wheel so that they are visible from the side.

— Direct the state Health Department to launch a "research program into the causes and prevention of Rocky Mountain Spotted Fever," which can be fatal if not properly diagnosed and is carried by ticks. Carey **said there has been "an alarming rise in the tick population" in the state in recent years.**

— Mandate more stringent reporting requirements for private proprietary homes for adults. The legislation also sets standards of competence and charácter for the operators of such homes.

— Increase the maximum amount available through the Crime Victims Compensation Board from $15,000 to $20,000 and the weekly maximum from $135 to $250. The board awards funds to compensate crime victims for uosses through injuries suffered.

— Require the sealing of arrest recrrds and return to the accused of fingerprints and photographs when a person accused of a crime is not convicted. Carey vetoed a bill last year which would have required the destruction of arrest records. However, the new law requires their sealing and provides that the records may be reopened by law.

"PROMENADE ALL"
right on over to
The Woodstock Playhouse
to see a portrayal of the American dream flowered and soured—but enduring. Opens Aug. 5. 679-2436

R.B. RICE
SPRAY PAINTING
Specializing in all types of
METAL ROOFS
18 yrs. local. exp.
Phone 331-1950

GEM CADILLAC OLDSMOBILE
BODY SHOP
Quality Repairs on all makes
FREE ESTIMATES
E. Chester St. By-Pass, Kingston
Call Jack Butler, Mgr. 331-7640

Genuine
HOOVER VACUUMS
Sales & Service
Arace Appliances
562 B'way Phone 331-0569
Discount Prices

OFFICE SPACE
4 Rooms
204 Fair Street
331-9242

ATTENTION
PARTICULAR AUTO OWNERS!
L & M is one of the most modern auto body and fender repair shops in Kingston. Factory and customizing paint jobs are yours with today's modern equipment and yesterday's prices.
L & M guarantees all spray painting and body and fender work.
L & M prices are low because we have the parts needed for your repairs and because of our quality and quantity work
L & M welcomes your inspection of sample work in our showroom
ONE CALL that's all — to Kingston's largest auto parts house
L & M AUTO PARTS
338-0030

Master Charge or BankAmericard
SHOES for the whole family
ALL AT LOW PRICES
Thom McAn
for the whole family
Nursemate White
professional service shoes
Mother Goose
for children
FANN'S
DEPT. STORE
Rosendale Shopping Center—Route 32 Phone 658-3188
Next to Rosendale Food Center

BLACKTOPPING
Residential & Commercial
Top Soil — Fill
Backhoe & Bulldozing
WENZEL BROS. CONST. CO.
Free Estimates
331-1292 331-4772

Sweet Corn
Yellow—White—Butter & Sugar
and Garden Vegetables
GILL CORN FARMS
Hurley Mt. Rd. (near Lomontville)
331-8225

Leeds
POOL CENTER IS THE LEADER
SENSATIONAL
MID—JULY POOL SALE
Many "one of a kind" super specials on
"MUSKIN" AND "COLECO" POOLS
ROUND POOLS—OVAL POOLS—DECK POOLS
ALL ALUMINUM AND STEEL POOLS
BUY TO-DAY
AND SWIM IN A WEEK!
all pools sold subject to prior sale
YOU CAN'T AFFORD TO MISS THESE BARGAINS!
Installation Available by Leeds Own Pool Pros
EASY FINANCING ARRANGED
CLOSED SUNDAYS
CLOSED SUNDAYS
Leeds
Ulster Ave. Mall at E. Chester St. Bypass
HOURS: Daily 10-8, Sat. 10-5, Closed Sundays
336-5844

JULY SALE
GREAT TIME TO BUY
WHILE QUANTITIES LAST!
BIG SCOT
AND CLEARANCE
THRU SATURDAY
Great Savings
SUMMER CLOTHING CLEARANCE
• TOPS • SHIRTS • SHORTS
SPECIAL SELECTION
ANY 2 FOR $3.00
SINGLY $1.88
36 POSITION LOUNGE
WHILE THEY LAST!
REG. 15.99 SALE $10.88
3 TIER UTILITY TABLE
WITH ELECTRIC OUTLET
WHITE — GREEN — YELLOW
REG. 6.99 SALE $4.88
CABIN TENT
9½' x 7½' BASE
FIRE RETARDENT CANVAS
NOW $59.99
PLASTIC RIOT!
15½" ROUND DISH PAN
2 PK. ICE CUBE TRAYS WITH BIN
14 QT. OVAL WASTE BASKET
YOUR CHOICE 88¢
SACK OF SPONGES
REG. 69¢ 25 PACK 39¢
4 PACK IVORY SOAP
PERSONAL SIZE 39¢
3 PIECE TANK COVER SET
MACHINE WASHABLE
PINK ONLY
REG. 3.99 $1.99
NAP SACK COMFORTER
MACHINE WASHABLE
ASSORTED STYLES
REG. 12.99 $10.88
COOL CUSHION
REG. 2.29 SALE $1.49
DESITINE DABAWAY
REG. 1.19 54¢
JOHNSONS BABY POWDER
REG. 1.00 $1.09
THE BEATLES
2 RECORD SET
"ROCK 'N ROLL" MUSIC
REG. 9.74 $6.39
FLICKER DISPOSABLE SHAVER
REG. 1.69 79¢
OLD SPICE STICK DEORDORANT
REG. 1.49 78¢
CAR CARRIER
STEEL BAR
REG. 10.99 SALE $6.88
OPEN DAILY 9:30 a.m. TO 9 p.m.
SUNDAY 11 a.m. TO 5 p.m.
USE OUR LAYAWAY PLAN or
CONVENIENTLY LOCATED
ROUTE 28 KINGSTON
between
THRUWAY TRAFFIC CIRCLE AND ROUTE 209

United Way
Thanks to you it works... FOR ALL OF US

The Daily Freeman

Vol. CV, No. 177 | Friday, July 30, 1976 | 15¢ daily/30¢ Sunday | Mostly Cloudy Min. 59 Max.75

World in Brief

Find Martian Soil Is Like Wet Sand

PASADENA, Calif. (UPI) — Viking 1's sampling arm scoop dug up and dumped Martian soil in three instruments for experiments Thursday to see if there is some form of life on Mars. But one of the instruments indicated it did not have a sufficient sample.

It seems the consistency of the soil is like wet sand. But it was emphasized that did not indicate there was water in the soil. Scientists said there was a possibility the soil was too thick and clogged the instrument. They said they felt engineers would be able to get the instrument operating within four days.

Newsmen Face Jail For Secret Source

FRESNO, Calif. (UPI) — The managing editor, the former city editor and two reporters for the Fresno Bee waged an unsuccessful 15-month battle against a court order demanding they reveal a news source, which culminated last month with the refusal of the Supreme Court, to hear the case.

The four, who still refuse to reveal their source, face sentencing today for 73 contempt of court citations. The jail terms will be levied by Fresno County Superior Court Judge Hollis Best, in what is believed to be the first multiple sentencing of newsmen in the United States.

CRACKED — Seven-story Bai Huo Da Lou, Peking's main department store, suffered cracked walls in the world's most powerful earthquake, which hit Tangshan and Tiengshin as well as the Chinese capital Wednesday.

Amtrak Has Ordered Sleeping Coaches

WASHINGTON (UPI) — The last order for first-class sleeping cars on trains was placed in 1956 and at this point they don't really live up to the prices they command But Amtrak is taking steps to change all that. .

An Amtrak spokesman said Thursday the firm has ordered 36 new double-deck sleepers with first-class double bedrooms upstairs and smaller economy-class rooms and a family room downstairs. They will be put into service on longdistance trains linking the West Coast with Chicago and New Orleans and traveling along the West Coast between Los Angeles and Seattle.

Brezhnev Attacks Meddling in Italy

MOSCOW (UPI) — In a rare personal interview with the Communist party newspaper Pravda, and published by the official Tass news agency, Soviet leader Leonid I. Brezhnev today charged "democracy is cheap" in the eyes of Western politicians and said they were attempting to block a Communist role in the government of Italy.

The Communist party won a record 34.5 per cent in Italy's general elections last month. But the Christian Democrats, who won the most votes, have pledged to try to form a minority government without Communist participation.

Spotlite

Sloper Sees Another Farce
Page 5

Kingston Through a Lens
Page 7

Sawyers Head for State
Page 11

Index

Bridge	19
Classifieds	15-18
Comics	19
Crossword	19
Dear Abby	9
Editorials, Columns	6
Jeane Dixon	19
Life Today	7-10
Obituaries	2
Sports	11-14
Stock Markeut	15
Teen Forum	19
Theaters	6
Weather	3

More Kidnap Arrests Seen

SAN FRANCISCO (UPI) — With the three "primary suspects" in the Chowchilla bus kidnap case in jail, California authorities today pursued other leads they say may lead to additional arrests.

The FBI, however, said as far as it was concerned, its investigation into the alleged $5 million ransom plot was closed with the apprehension of the last known suspects.

Fred Woods, 24, was captured Thursday by Royal Canadian Mounted Police in Vancouver. His friend, James Schoenfeld, also 24, was seized by police 1,000 miles to the south, near his home in the San Francisco Bay Area.

Schoenfeld's brother, Richard, 22, who surrendered to authorities earlier, was arraigned Thursday on 43 counts of kidnaping and robbery. He pleaded innocent.

The arrests of the elder Schoenfeld and Woods came two weeks to the day after the school bus with 26 children and their driver was seized by masked gunmen. Some 29 hours later the driver and children dug their way to safety from a buried moving van in a quarry owned by Woods' millionaire father.

"The suspects are in custody. We have other criminals to chase," FBI agent Frank Perrone said Thursday night. "It's in the hands of local authorities now."

"The case is not closed as far as we're concerned," said Jack W. Baugh, chief of the criminal division of the Alameda County Sheriff's Office. "The search for known suspects is over (but) we are pursuing other investigative leads."

Baugh said that the leads could result in other arrests, but added "the primary suspects are in custody."

While Baugh refused to elaborate, various published reports in recent days said

(See ARREST, page 3)

James Schoenfeld

Frederick Woods

UPI photos

Richard Schoenfeld

Beame May Sue Over Water Release Bill

New York City Mayor Abraham Beame is anything but pleased with the Catskill water release bill and has his lawyers looking into the possibility of a court suit action against it.

Contradicting Gov. Hugh Carey's statement Monday that the mayor had agreed to "co-operate extensively" with the development of the program, Beame has said the bill "raises legal and jursidictional questions which corporation counsel will investigate."

Mark Marquesi, a spokesman for Beame explained Thursday that any co-operation between city and state at this point "becomes academic."

"The mayor had said he would work out an amicable solution without legislation — administratively . Now that the bill is signed the governor doesn't need us."

Carey's office had no comment on the possible lawsuit, or on the apparent discrepancy between the statements released by the two men.

The water release bill was signed Monday and allows the Department of Environmental Conservation to set schedules for release of water from city reservoirs to rivers in the Catskills.

Veto Disappoints Farmers

CLINTONDALE — Ulster County farmers are disappointed by Governor Hugh Carey's veto of a law which would have cut the inheritance tax bill on a $500,000 family farm by $22,000.

"My first reaction is that Carey's not in favor of the small family farm," said Roderick Dressel of New Paltz, a director of the Ulster County Farm Bureau.

"If people had to work as hard as Bill and my son and then to have nothing to show for it— well, I get very discouraged," said Mrs. William Coy, Clintondale.

"I know all farmers are concerned. Many times farms have to be sold to pay the inheritance tax. We have high hopes that the local agriculture will continue to grow, but we're very much concerned," said Silvio Chaissan, Clintondale.

"When it comes down to a $400,000 farm, inheritance taxes take a very big bite," Chaissan added.

Currently a farm valued at $500,000 would carry a combined state and federal tax of $153,000 which the heir must pay. Unless banks consider the farm a good credit risk, mortgage money to finance the tax may be unavailable, according to Alden Robinson, president of the Ulster County Farm Bureau.

Although $400,000 to $500,000 may seem like a high estimate of the value of a 200-acre family-operated fruitfarm, Dressel said "I know a lot of farms in the $400,000 category.

"My dad owns the farm and I rent it from him," he continued. "my lawyer says I couldn't afford to pay him what it's worth " Even if he could, the federal capital-gains tax his father would owe would be prohibitively large, he added.

Rising land values and the high cost of mechanized equipment has sent the value of family farms skyrocketing.

The federal government gives a flat $60,000 exemption on anything inherited "The dollar has depreciated so much since that figure was legislated that $60,000 feels more like $10,000 or $20,000 today," claimed Jerry Hurd, owner of a 250-acre apple and pear farm in Clintondale.

The state now offers no exemption. The vetoed bill would have granted family farms a $400,000 exemption from inheritance taxes This means that a farm worth $500,000 would only pay taxes on the last $100,000, and would be taxed at

(See FARMS, page 3)

Freeman photo by Sid Leavitt

"What do they want?" asks Thomas R. Lagano of Stalag Blacktop Inc.

Builder Says Pool Halt Is City's Fault

KINGSTON — A partner in Stalag Blacktop Inc., disputing the city's declaration of default against his firm, has challenged Mayor Francis R. Koenig to let the company finish the new municipal swimming pool.

The city need only release a $9,800 payment for work already done, and the job could be finished within two weeks, Thomas R. Lagano told the Freeman Thursday.

The job would be finished satisfactorily — and within the original price, Lagano said.

Stalag, a local firm named general contractor for a $45,000 bathhouse at the Dietz Stadium project last year, walked off the job only 10 days before the completion date in May.

The ostensible reason was that the city was withholding the $9,800 fourth payment to Stalag until it satisfied a $2,000 lien against the project, but Lagano said that was only part of a story involving months of dispute with the city.

Because of the dispute, Lagano said, the bonding company behind Stalag advised the company it was correct in leaving the job. Lagano claimed that is the reason the bonding company, International Fidelity Insurance Co. of Newark, N J., has not released funds to the city to finish the job with another contractor.

The bonding company has had no comment.

Meanwhile, the pool remains closed, even though more than three-quarters of the $200,000 in total contracts has been finished, because the bathhouse is not done.

Lagano said Stalag crews started on the site in cold October weather because there was political pressure "to get something done to show the public" before the November election.

The cold weather resulted in ground settling that forced Stalag to tear up and rebuild nearly all the work it had finished by January Despite this, Lagano said, the company had not added any cost to the project.

Delays by other contractors, notably in installing pool equipment, held up Stalag, Lagano said.

Then local businessman Martin Aaron put a $2,000 lien against Stalag for an unrelated job and had it applied against the pool project. Lagano said this was unfair because the company had no equity in the pool job until it was finished.

"We've got to pay everybody else before we get our share," he said.

However, the mayor would not release the $9,800 current payment to Stalag until the lien was satisfied. Despite a meeting in May between all the principals, Stalag did not pay the lien and did not get paid by the city.

Koenig said the bonding company is holding up on the guarantee funds while other estimates and contractors are sought. Lagano said the bonding company will not pay at all.

The bonding company referred Freeman questions about this to its attorney in New York City. He was on vacation.

In the first three payments from the city, Stalag collected about $25,000 for work done, Lagano said. However, the city will withhold 10 per cent of the total after the job is finished to ensure that it has been done correctly.

"Why can't they just wait, withhold the 10 per cent when the job is done, and take the $2,000 lien from that? What's the big deal about this lien?" Lagano asked.

"If the mayor has the interests of the city at heart, he'll release the $9,800 and let us finish," Lagano said.

"The job is 90 per cent done. There are no defects as far as we're concerned. We gave them a low price on the job. We broke our humps out here all winter long. What do they want? For a matter of a lousy $2,000 lien, they're out to get us."

Justices Glad to Be Off Boards

ROSENDALE — Town justices are pleased by a bill signed this week by Gov. Hugh Carey prohibiting them from serving on town boards during their terms as justices.

Judges in the six Ulster County towns that require judges to serve as councilmen don't seem unhappy at the prospect of losing their council posts.

"I'm glad to get off the town board," said Kingston Town Judge Richard W. Alberstadt. "I don't see how you can enact laws and rule on them" he explained

"There's a conflict of interest if you worked on laws in a legislative fashion and then try to rule on them judiciously," said Rosendale Town Justice Raymond Le Fever, "There's no way you can have an unbiased opinion if you worked on legislation— it puts you in an awkward position."

"I think it's the proper thing, an idea whose time has come," commented Gardiner Town Justice J. Philip Zand. "I can see many instances where there is a conflict," he said.

The towns affected by the new law in Ulster County are Denning, Gardiner, Hardenburgh, Kingston, Rochester and Rosendale. Rosendale had planned to relieve its justices of their seats on the town board atthe end of 1977, according to Town Justice Albert Morelli.

The law, effective July 1, 1977, extends the prohibition against judges serving on town councils to communities with fewer than 10,000 persons. Formerly, only towns with more than 10,000 people came under the prohibition. Smaller towns had the option of taking away judges' council seats

Some justices worried about the law's effect on smaller towns "I think in a lot of small towns it may be difficult to find personnel" Zand said

"In smaller towns, there's the possibility that there is no conflict," said Wayne G. Smith, a Plattekill town justice and president of the County Magistrates' Association, which endorsed the new law.

"Guys from smaller towns feel no conflict and I respect their opinion," he said.

(See JUSTICES, page 3)

County Union Vote Is Today

KINGSTON — Ballots go out today in the hotly contested race for representation of the county's 900 civil service employes.

The Civil Service Employees Association, which now represents the workers, has been challenged by the AFL-CIO affiliated Service Employees International Union.

The mail-in ballots will be certified by the Public Employees Relations Board and results will be made public Aug. 13.

In a related incident Thursday night the antennas on more than 20 cars parked in the Colonade Restaurant parking lot were snapped off while more than 100 CSEA members held a rally inside the restaurant.

CSEA President Thimas Phillips said that although he did not wish to point an accusing finger "the persons responsible seem kind of obvious" to him.

Both CSEA and SEIU have charged harrassment by the other side during the last month of campaigning.

Assembly Will Convene in Kingston

KINGSTON — Members of the New York State Assembly, following their Senate counterparts by five months, will convene in Kingston Sept. 18 to mark the national bicentennial and their own 199th anniversary.

Unlike the state senators, who had a ceremonial convention April 7 in Kingston, the state's first capital, the assemblymen probably will meet in the open air. Their original building has long since gone.

Only an historical marker remains at the site of the old Bogardus Tavern, a public house at Fair Street and Maiden Lane where the first Assembly was called to order Sept. 10, 1777.

Edward Levine, chairman of the city bicentennial commission, learned only Wednesday that plans for the latest ceremonies in Kingston had been approved in Albany at the behest of Assemblyman Maurice D. Hinchey, D-101st Dist.

Even though he suspected it might happen, Levine still was "quite excited" at the news.

"I hope the bicentennial spirit isn't dying down — and I don't think it is," Levine said. "Of course, 1976 has been a big year, but 1977 will be bigger for us locally because so much took place here 200 years earlier "

There is less common knowledge about the first New York State Assembly because it sat a day after the first Senate was called to order at the Abraham von Gaasbeek house about a quarter-mile north of Bogardus Tavern.

It also isn't well known that the first New York Supreme Court was seated in Kingston that same month.

While most of Kingston was burned by the British in the ensuing months, the Von Gaasbeek house partially survived and was restored as the Senate House. The Bogardus Tavern, probably all wood like most commercial places of the day, wasn't as fortunate.

In its place now stands a brick apartment building which in itself is one of Kingston's important structures because of its handsome 19th-century architecture.

Levine didn't know how many of the state's 150 assemblymen will attend, but those who do will be wearing colonial costumes for the reenactment, probably to take place in chairs set up at the intersection of Fair and Maiden.

"There is no shortage of actors in the State Assembly," Levine said.

Other tentative plans include posting a new plaque at Gov. George Clinton's monument at the Old Dutch Church and possibly the premiere of an historical film about Clinton's fight to have the Bill of Rights included in the U.S. Constitution.

Freeman photo by Sid Leavitt

Fair Street and Maiden Lane in Kingston, where the first New York State Assembly met 199 years ago.

Obituaries

Knight

Henry Knight, 82, a Phoenicia resident for many years died Wednesday evening at the Eden Park Nursing Home, Poughkeepsie Born June 30, 1894 he was the son of the late Burr and Sarah Van-Steenburgh Knight and was a lifelong resident of Shandaken He was a member of the United Methodist Church Surviving are a brother, Marshall of Washington, D C , three sisters Mrs Josephine Delavigne of Washington, D C Mrs Helen Swan of Canada and Mrs Florence Whipple of Leeds, several nieces and nephews Funeral service will be held Saturday, 11 a m at ahe E B Gormley Funeral Home, Main Street, Phoenicia Burial will be in Shandaken Rural Cemetery. Friends may call at the funeral home today from 2 to 4 and 7 to 9 p m

Shultis

Mrs Mildred Peck Shultis, 83 of 94 Down St died Thursday evening at the Ellis Hospital Schenectady following a short illness Born Dec 20, 1912 Shokan, she was the daughter of the late Ezra and Caroline Roe Peck A seamstress until her retirement she was a member of the Trinity Methodist Church Surviving are her husband, Percy Robert Shultis, two brothers Harry and Edward Peck two sisters Mrs Harry (Gertrude) Shultis and Mrs Joseph (Mary) DeWitt, all of Kingston several nieces and nephews The funeral will be held at the Keyser Funeral Service's Kingston Chapel, Albany and Manor Avenues Monday 2 p m with the Rev Thomas Smoot pastor of the Trinity Methodist Church, of ficiating Burial will be in Wiltwyck Cemetery Friends may call at the funeral home Saturday from 7 to 9 p m and Sunday from 2 to 4 and 7 to 9 p m

Jordan

Mrs Ethel Blankscham Jordan of Hurley died Thursday evening at the Benedictine Hospital following a long illness Born April 15, 1901 in Kingston, she was the daughter of the late Theodore and Henrietta Weidman Blanksham and wife of William Jordan, who died Sept 9, 1975 She was a member of the Evangelical Lutheran Church of the Redeemer and past president of Joyce-Shirick Post VFW Auxiliary, Pangburn McBroom Brocks World War I Auxiliary, and Rapid Hose Company Auxiliary Surviving are a son, John F Jordan of Hurley, five grandsons Keith Jordan, U S Army, Alabama, Steven Jordan, U S Navy, San Diego, Calif ,Thomas, Lawrence and John Jordan, all of Hurley, a granddaughter, Mrs John (LuAnn) Lamoreaux of Syracuse, a brother, Theodore of Kingston, a sister, Mrs Beatrice Albrecht of Kingston, two great-grandchildren, several nieces and nephews Funeral services will be held at the Keyser Funeral Service's Kingston Chapel, Albany and Manor Avenues Monday, 11 a m with the Rev David C Gaise, pastor of the Evangelical Lutheran Church of the Redeemer, officiating Burial will be in Hurley Cemetery Friends may call at the funeral home Sunday from 2 to 4 and 7 to 9 p m

Scism

James H Scism Sr , 56, of 14 North St died at the Kingston Hospital Thursday evening A native of Brooklyn, he was the son of the late Jacob and Laura Norton Scism A Kingston resident for most of his life, he was employed for many years by the Kingston Office of the Utica Club Brewing Company In recent years he had been employed by the Kingston Area Chamber of Commerce at the Tourist Information Booth He was a member of the noncommissioned Officers Club, 156 Field Artillery Battalion and the Bald headed Club Surviving are his widow, the former Mary Cooney, two daughters Mrs John (Carolyn) Roberti of Saugerties and Miss Mildred Scism of Lake Katrine, two sons James H Jr of Kingston and Donald Q of Port Ewen, five stepchildren Mrs Lester (Elizabeth) Smith, Mrs Bernard (Doreen) Langendorf, Mrs Robert (Frances) Grunenwald Edward and William Markle, all of Kingston, four brothers William of Sawkill, Richard, Vernon and Ralph all of Kingston, a sister, Mrs Ross Beatrice) Atkins of Sawkill 14 grand children and several nieces and nephews The funeral will be held from the Jenson and Deegan Funeral Home, 15 Down St Monday 10 30 a m thence to the Ponckhockie Congregational Church where the funeral service will be held at 11 a m , the Rev Cecil MacFarland officiating Burial will be in Montrepose Cemetery Friends may call at the funeral home Saturday from 7 to 9 p m and Sunday from 2 to 4 and 7 to 9 p m

Funeral Notices

...RT in this city July ... Joseph Beichert Sr ... Broadway Port Ewen ... husband of Margaret ... Beichert devoted ... of Mrs William (... Powers Jr Mrs ... (Gertrude) Hughes of ... Mass and P ... Beichert Jr of East-... brother of Mrs (Gertrude) Reis Mrs ... and (Marie) Barley ... Knute Beichert 11 ... children also survive ... will be held from the ... Murphy Funeral ... Broadway Monday ... thence to the Pres... Church Port Ewen ... a m a Mass of Chris... will be sung Inter... St Mary's Cemetery ... may call at the funeral ... day and Sunday 2 ... 9

...ers of the American ... #1298 are requested at the GilpatricMurphy Home 176 Broadway ... Sunday evening at ... to conduct service for Commander P Joseph ... Color guard & firing ... will meet at Gilpatric ... Funeral Home at 9 15 Monday August 2 ... George Tsitsera ... mander ... Norman Bohem ... djutant

... entered into rest July ... Harrison M Dart Jr ... Second Ave Husband ... Diamond Dart ... and the late ... M Dart Sr father ... Peter (Betty Jane) ... Mrs John (Nancy ... William H and ... Dart brother of Mrs ... (Helen) Scharp ... (Dorothy) Bailey ... of Mrs Walter ... Dart three grand ... and several nieces ... nephews also survive ... will be held at ... & Deegan Funeral ... Downs St on ... 11 am Interment ... Montrepose Cemetery ... call at the funeral ... from 2 to 4 and ...

Funeral Notices

JORDAN—At rest July 29 1976 Ethel Blankschan Jordan of Russell Rd Hurley mother of John F Jordan grand mother of Mrs John (Lu Ann) Lamoreaux Keith Steven Thomas Lawrence and John Jordan, sister of Mrs Beatrice Albrecht and Theodore Blankschan

Entrusted to the care of the Keyser Funeral Service Kingston Chapel Albany & Manor Ave where the Rev David C Gaise DD will officiate on Monday at 11 a m Interment in Hurley Cemetery The family will receive their freinds at the Kingston Chapel Sunday 2 4 and 7 9p m

McCORD— Chester A Sr of 26 Roosevelt Ave on July 28 1976 Husband of Mrs Mary Gertrude McCord father of Mrs Joan Allgaier Mrs Elizabeth Hickey Mrs Virginia Bonivita Miss Susan Ann Chester Allen Jr and William F McCord brother of Mrs Gladys Severance and William S McCord 17 grand children several neices and nephews also survive

The funeral will be held from the Henry J Bruck Funeral Home 411 Albany Ave on Saturday at 9 15 a m thence to St Joseph's Church where a Funeral Service will take place at 10 a m Burial in St Mary's Cemetery Freinds may call Friday from 2 4 and 7 9 p m In lieu of flowers donations to the Childrens Rehabilitation Center would be appreciated

HOLMES QUALITY MONUMENTS

Save $75 to $100 on your memorial

Greatest selection of outstanding granites

IT IS BETTER TO SEE A MEMORIAL THAN BUYING FROM A PICTURE

GEORGE HOLMES DISPLAY YARD

19 Finger Street Saugerties

Dial 246 8480

JENSON and DEEGAN INC.

Funeral Home

15 Downs St.

Kingston, N.Y.

331-1425

331-0625

A. Carr & Son

Funeral Home Inc

65 Lucas Ave.

Kingston, N.Y.

Integrity Consideration & Flexibility—our tradition since 1889

P.J. Biechert Dies Sports, Legion Leader

KINGSTON — Philip Joseph Beichert Sr , 79, of 195 Broadway, Port Ewen, well known area personality died Thursday at the Benedictine Hospital

Mr Beichert was the chairman of the Ulster County Boys State for more than 30 years, business manager of the Old Kingston Colonial Professional Basketball team, sportswriter for the Kingston Leader, an announcer on the original Kingston radio station He was well known as an automobile dealer

Esopus Town Supervisor Joseph E Sills Jr said today that the flag will be flown at halfstaff on the Esopus Town Hall until after the funeral

Mr Beichert was born in Kingston, the son of the late John Philip and Helen Reiser Beichert

He was a World War I veteran, having served with the U S Army Engineers He was a charter and past commander of the Town of Esopus American Legion Post 1298, a member of Kingston Council 275, Knights of Columbus, the original director of Ross Park, Port Ewen He was active in bowling and other sports circles and, until his retirement in 1972, was the owner of the J B Avis Rental Service

Surviving are his widow, the former Margaret Keator, two daughters Mrs William (Marilyn) Powers Jr of Kingston and Mrs Richard (Gertrude) Hughes of Duxbury, Mass , a son, P Joseph Beichert Jr of East Chester, two sisters Mrs Joseph (Gertrude) Reis and Mrs J Haviland (Marie) Barley, a brother, G Knute Beichert, 11 grandchildren

The funeral will be held Monday, 9 30 a m from the Gilpatric Murphy Funeral Home, 176 Broadway, thence to the Presentation Church, Port Ewen where a mass of Christian burial will be sung at 10 a m

Burial will be in St Mary's Cemetery

Friends may call at the funeral home Saturday and Sunday from 2 to 4 and 7 to 9 p m

Charged in Theft of Gold

BUFFALO, N.Y. (UPI) — A local man was to be arraigned today on charges he stole about $200,000 worth of gold bars from the casting company where he was employed

Police arrested Daniel T Sanders, 26, Thursday after noon on a charge of second degree grand larceny in connection with the alleged thefts from the Wilber Casting Co

The thefts allegedly took place during a two year period, police said

Police said the bars were allegedly sold to a Baltimore firm for $30 000

Wilber Casting Co is at 505 Pearl St

Sanders lives at 1150 Lovejoy St

Big Snail Paces Record

LONDON (UPI) — Christopher Hudson says his new pet is now the world's biggest snail and that's official

"The Guinness Book of Records notified me today they've accepted my claim that G Geronomio is the new world record holder Hudson said Thursday

He's a beauty too Just unbelievable — 1 foot 1 ½ inches long and weighs 1 pound and 7 ounces Why his shell is as big as Mohammed Ali's clenched fist

Hudson 21 retired earlier this summer as the world's only professional pet snail dealer

A snail racer and snail trainer from the age of 14, Hudson also owned the late Geronomio an 11 ½ inch giant African land snail formerly recognized in the Guinness book as the world's biggest

Hudson went to Sierra Leone in June and brought back 40 000 giant snails to sell as pets

All but 2 000 of them are gone already he said in a telephone interview But we've got orders for many more than 2 000 so that's no problem

G Geronomio the new record holder was a bonus Hudson picked up on his trip to Sierra Leone where giant land snails sell for $1 35 apiece

Recovery Crews on Schedule

LEXINGTON, Ky (UPI) — The effort to retrieve the bodies of 11 miners entombed inside the Scotia mine for more than four months is on schedule and officials believe it can be completed within the planned 60 day timetable

Kentucky Mines Commissioner H N Kirkpatrick, who reviewed the operation Thursday, said both Mining Enforcement Safety Administration personnel and members of his department were pleased with the latest progress reports of the four recovery crews

He said there have been no reports of any serious injuries in the recovery effort, which began more than two weeks ago

"We have found some water down in the mine and we have successfully pumped it out" Kirkpatrick said "In the next week to 10 days, we will encounter more water but that was expected and planned for in the 60 day timetable, which I believe is a fairly good estimate of how long the process will take"

The recovery crews Thursday progressed to their deepest point, 5,300 feet from the main portal of the mine where 26 miners were killed March 9 and 11 in separate explosions

The two month schedule is bitterly opposed by relatives of the dead miners, who say workers should be able to go directly in and get the bodies out

Funeral Notices

SCISM—Entered into rest July 29 1976 James H Scism Sr of 14 North St husband of Mary Cooney Scism father of Mrs John (Carolyn) Roberti Miss Mildred Scism James H Scism Jr and Donald Q Scism step father of Mrs Lester (Elizabeth) Smith Mrs Bernard (Doreen) Langendorf Mrs Robert (Frances) Grunenwald Edward and William Markle brother of Mrs Ross (Beatrice) Atkins William Richard Vernon and Ralph Scism 14 Grand children and several neices and nephews also survive

The funeral will be held at the Jenson & Deegan Funeral Home Inc 15 Downs St on Monday at 10 30 a m and from the Ponckhockie Congregational Church at 11 a m Interment in Montrepose Cemetery Friends may call at the funerla home Saturday from 7 9 p m and Sunday 2 4 and 7 9 p m

SHULTIS—At rest July 29 1976 Mildred Peck Shultis of 94 Downs St , wife of Percy Robert Shultis, sister of Mrs Harry (Gertrude) Shultis Mrs Joseph (Mary) DeWitt Harry & Edward Peck

Entrusted to the care of the Keyser Funeral Service Kingston Chapel Albany & Manor Aves, where Rev Thomas Smoot will officiate on Monday at 2 p m Interment in Wiltwyck Cemetery The family will receive their freinds at the Kingston Chapel, Saturday 7 9 and Sunday 2 4 andf 7 9 p m

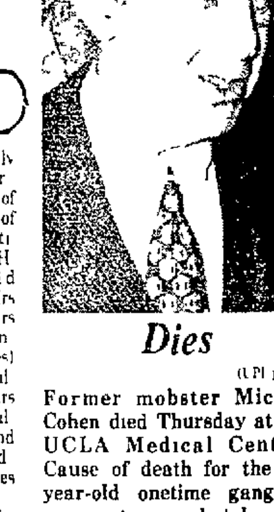

Dies

(UPI photo)

Former mobster Mickey Cohen died Thursday at the UCLA Medical Center. Cause of death for the 67-year-old onetime gangster was not immediately disclosed.

Wrong Price

The wrong price was inserted in the advertisement of the Forst Market in Thursday's edition of the Daily Freeman for T-bone and porterhouse steaks The correct price is $1 79 per pound

The Daily Freeman

Ralph Ingersoll President Ralph Ingersoll II Vice President Richard Trent Vice President and Publisher

By Carrier $1 05 per week By Mail per year $51 46 Six months $26 22 Entered as Second Class Matter at the Post Office at Kingston N Y

Please address all communications and make all money orders and checks payable to The Daily Freeman Telephone Calls Main Office 331 5000

Community Church News

(Notices for this column will not be printed unless received by 1 30 o clock Wednesday afternoon at the editorial office)

ROMAN CATHOLIC

Our Lady of Lourdes Mission Kerhonkson — the Rev Joseph Hamilton pastor Mass 10 a m

Sacred Heart, Esopus the Rev Eugene J Grohe CSSR administrator — Masses Saturday 7 30 p m Sunday 8 9 30 and 11 a m

St Mary of the Snow Saugerties the Rev Edward I Farrelly pastor — Masses Saturday 5 15 and 7 p m Sunday Masses 7 9 10 15 and 11 30 a m

St John the Evangelist, 7560 Route 212 Saugerties Woodstock Road Saugerties the Rev Msgr John J Reardon pastor — Masses Saturday 4 30 and 7 p m Sunday 8 and 10 a m 12 noon

Immaculate Conception, 467 Delaware Avenue the Rev Joseph R Kozlowski pastor — Sunday obligat on 5 p m Saturday Sunday Masses 8 and 11 a m and 6 p m

St John's Parish West Hurley Woods tock Holly Hills Drive Woodstock the Rev Msgr Robert B Loftus EV Pastor — Saturday 5 p m Sunday 8 9 10 15 and 11 30 a m St Augustine's West Shokan Sunday 9 30 a m

St Sylvia Tivoli the Rev Msgr James F Kane pastor — Saturday Masses 5 p m Spring Lake Chapel 6 30 p m St Sylvia's Sunday Masses 9 and 11 30 a m St Sylvia's 10 a m Spring Lake Chapel

Presentation Church, Port Ewen the Rev Joseph McDonough CSSR pastor — Masses Saturday 5 30 p m Sunday 8 and 10 a m 12 noon Holy Days of Obligation Masses 7 and 9 a m and 7 30 p m

St Mary's 160 Broadway the Rev James W Derrenbacher pastor — Masses for Sunday obligation on Saturday 5 15 and 7 30 p m Sunday 6 8 and 10 a m and 12 noon

St Catherine Laboure Lake Katrine the Rev Msgr James J McNally pastor — Saturday Mass 7 p m Sunday Masses 7 45 9 10 15 and 11 30 a m

St Joseph's Wall Street — Folk Mass and Spanish Language Mass 4 p m with Spanish speaking priests from Mt St Alphonsus Esopus

St Joseph's Wall Street the Rev Msgr John J O Reily pastor — Masses in Church Saturday 5 30 7 30 p m Sunday 7 8 9 10 11 a m 12 15 and 5 30 p m Hurley Mission Masses Sunday 8 30 and 11 30 a m

St Peter's Wurts Street the Rev Msgr Francis P Brennan pastor — Saturday Masses 5 30 and 7 30 p m Sunday Masses 7 8 30 10 and 11 45 a m Eve of Holy Days 5 30 p m Holy Days 7 8 and 9 a m

St Mary St Andrew Catholic Ellenville the Rev Joseph Hamilton pastor — Masses Saturday 5 30 p m Sunday 7 30 9 10 30 and 11 45 a m Spanish language 1 10 p m

St Colman's East Kingston the Rt Rev Msgr Thomas J Mullins pastor Sunday Masses 8 and 10 a m

Holy Name of Jesus Wilbur the Rev Msgr James A Reynolds pastor — Mass 7 p m Saturday and 10 30 a m Sunday at Wilbur Sacred Heart of Jesus Eddyville Sunday 9 a m

St Joseph's Glasco the Rev Michael Cahir pastor — Masses Saturday 7 p m Sunday 8 9 30 and 11 a m Novena Monday 7 p m

St Peter's,Rosendale the Rev Gerard Bliss pastor—Weekend Masses at Rosendale Saturday 5 30 p m Sunday 7 9 and 11 30 a m High Falls Mass on church 10 15 a m

EPISCOPAL

Trinity Episcopal, Barclay Heights Saugerties the Rev Richard G Shepherd rector — Holy Eucharist 8 a m Family Eucharist 10 a m Holy Eucharist 7 p m Saturday

St John's Episcopal 209 Albany Ave the Rev Mark S Sisk rector —Summer service 9 a m

Holy Cross Episcopal, 30 Pine Grove Avenue the Rev David L Bronson rector — Mass 8 a m Sung Mass and sermon 10 a m

Ascension Episcopal, West Park the Rev Paul Parker rector — Holy Communion and sermon 8 a m

St Andrews Episcopal, 142 Main Street, New Paltz, the Rev Daniel J Welty, priest in charge — Holy Communion, 8 30 a m , Holy Communion and sermon 11 a m

Christ the King Episcopal, Stone Ridge the Rev John A Osgood rector — Masses 8 and 10 a m Church school 9 a m

Holy Trinity, Highland the Rev Paul Parker rector — Holy Communion and sermon 9 15 a m

St Gregory's Episcopal Route 212 Woods tock the Rev David W Arnold rector—Holy Eucharist 9 30 a m

METHODIST

Kerhonkson Federated Methodist Reformed: the Rev Wilhelm K Haysom pastor Worship and Sunday school 10 a m

Kingston Free Methodist Elmendorf Tract Hurley the Rev M Dwight Sweezy pastor —Sunday school and worship 10 a m

African Union Methodist 255 East Strand Bishop S B Chappell presiding bishop Sunday school 10 a m Worship 11 a m

Rifton Methodist, the Rev Tom Smoot pastor — Worship service 9 a m Sunday school 10 15 a m

St Mark's AME 72 Wurts Street the Rev George W BAker pator — Sunday school 10 a m Worship 9 a m

New Paltz United Methodist the Rev Robert E Meyer pastor—Worship 9 30 a m Plutarch worship 8 15 a m

East Kingston United Methodist Myron F Ronk minister — Worship 11 a m

St James United Methodist Fair and Pearl Streets the Rev Harry D Robinson minister—Union services at Clinton Avenue Methodist Church 10 a m

Ashokan United Methodist the Rev J Filson Reid pastor — Worship 9 30 a m Sunday school 9 30 a m Alternating worship at Glenford

West Hurley United Methodist the Rev J Filson Reid pastor — Worship 11 a m Sunday school 9 30 a m

Glenford United Methodist, the Rev J Filson Reid pastor — Worship 9 30 a m Sunday school 10 45 a m Alternating worship at Ashokan

Franklin Street AME Zion, 26 Franklin Street the Rev Henry Hobby pastor — Sunday school 10 a m Worship , a m

Port Ewen Unite Methodist, the Rev David A Stevens minister—Worship 11 a m Church school 9 30 a m

Trinity Methodist, Wurts and Hunter Streets the Rev Thomas R Smoot pastor — Worship 11 a m Sunday school 9 30 a m

Clinton Avenue United Methodist, 122 Clinton Ave the Rev John H Hill pastor—Union services with St James Methodist at Clinton Avenue 10 a m

Saugerties United Methodist, Washington Avenue and Post Street the Rev Richard A Purcell pastor — Sunday school 9 15 a m Worship 10 30 a m

Phoenicia United Methodist the Rev Ralph Darmstadt pastor— Worship 10 a m

Phoenicia United Methodist the Rev Ralph E Darmstadt minister — Worship 10 a m

Rondout Valley United Methodist Stone Ridge the Rev John E Capen pastor — Church school 9 30 a m worship service 10 45 a m

Ellenville United Methodist the Rev Arthur S Marshall pastor — Worship 10 a m

Kripplebush United Methodist the Rev John E Capen pastor — Worship service 9 a m church school 10 a m

Shady Willow United Methodist Shady the Rev A R Bryon minister — Church school 10 a m Worship 11 a m

Esopus United Methodist, the Rev David A Stevens minister— Worship 9 30 a m Sunday school10 30 a m

Palenville United Methodist, the Rev Robert Bixler pastor — Worship 9 a m Sunday school 10 a m

Modena United Methodist, the Rev Harold L Patton pastor — Church school and worship 11 a m

Centerville United Methodist Myron F Ronk minister — Worship 9 30 a m Sunday school 10 30 a m

Shandaken United Methodist the Rev Ralph Darmstadt pastor— Worship 11 15 a m

Lloyd United Methodist Highland Fred Bragg lay leader — Worship 9 15 a m

Quarryville United Methodist the Rev Robert Bixler pastor — Worship 10 10 a m Sunday school 11 15 a m

Malden United Methodist the Rev Robert Bixler pastor — Worship 11 15 a m Sunday school 10 a m

Samsonville United Methodist, the Rev William C Rave pastor — Worship 9 30 a m Sunday school 10 30 a m

Olivebridge United Methodist, the Rev William C Rave pastor — Worship 11 a m and 7 p m Sunday school 9 45 a m

Chichester Wesleyan Methodist, Otis McDonald pastor — 10 a m Sunday school Worship 11 a m and 7 p m

First United Methodist, Village Square Highland the Rev Paul A pastor — Sunday school a m Worship 11 a m

LUTHERAN

St Paul's Lutheran 355 Hasbrouck Ave the Rev N Arne Bendtz pastor—Worship 10 a m Sunday school in recess

St Paul's Evangelical Lutheran Route 9W West Camp the Rev Karl A Eberhardt pastor—Summer worship 10 a m

Mt Calvary Lutheran, Ruby the Rev Arne Bendtz pastor — Service 11 a m Communion second Sunday

Third Evangelical Lutheran, 35 Livingston Street Rhinebeck the Rev Leonard T Torcello pastor — Services 9 30 and 10 45 a m Sunday school 9 30 a m

Atonement Lutheran, 100 Market Street Saugerties the Rev Theodore A Warren pastor — Sunday school 9 30 a m and 11 a m

Trinity Lutheran Spring and Hone Streets the Rev Alvin F Messersmith pastor—Service 10 a m Church school in recess

Christ's Evangelical Lutheran, 28 Mill Hill Road Woodstock the Rev Walter A Korirey pastor — services 8 15 and 11 a m Church school 9 30 a m

Immanuel Evangelical Lutheran (Missouri Synod) 22 Livingston Street the Rev Gary Mehl pastor—Services 8 and 10 30 a m

Redeemer Lutheran, Route 32 South New Paltz the Rev George B Bunjes pastor—Service 9 30 a m Church school in recess

Evangelical Lutheran Redeemer Wurts and Rogers Streets the Rev David C Gaise DD pastor—Services of Holy Communion 8 and 10 a m

REFORMED

High Woods Reformed, Church Road Town of Saugerties the Rev ArthurE Oudemool Stated Supply pastor — Worship and Sunday school 10 a m

Krumville Reformed—Union services with Lyonsville Reformed Church First third and fifth Sundays 10 30 a m at Krumville Second and fourth Sundays at Lyonsville

Port Ewen Reformed Salem and Green Streets the Rev Allan Janssen pastor—Worship 10 a m

Shokan Reformed the Rev John Camp pastor—Worship 10 a m Church school in recess

Kaatsbaan Reformed Thomas Way minister — Worship 10 a m Sunday school 11 a m

Blue Mountain Reformed Thomas Wray minister Sunday school 10 a m Worship 11 15 a m

Saugerties Reformed the Rev LeRoy Suess pastor — Sunday school 9 30 a m divine worship 10 30 a m

Hurley Reformed the Rev Charles E Stickley pastor — Worship and Sunday school 10 a m

Ellenville Reformed Canal Street the Rev John C Engelhard pastor — Sunday school 9 30 a m Worship 11 a m Lord's Supper First Sunday

Marbletown Reformed Stone Ridge the Rev Jay McIntosh minister — Worship 7 45 and 11 a m Sunday school 9 30 a m

St Remy Reformed the Rev Ebenezer Mane pastor — Worship 9 a m Sunday school 10 15 a m

North Marbletown Reformed Route 209 Marbletown Chester Wolven elder—Services Sunday 9 a m

Plattekill Reformed Mt Marion the Rev John A Needham pastor—Worship 10 a m

Community Church High Falls the Rev Richard L Brihn pastor — Worship 10 a m Sunday school 8 45 a m

Rhinebeck Reformed, The Rev Jack Wahlberg pastor — Sunday school 9 45 a m Worship 11 a m

Woodstock Reformed Village Green the Rev Harry R Tysen pastor—Worship 10 a m

St John's Reformed Red Hook the Rev Roger Leonard pastor — Chuch school 9 30 a m Worship 11 a m

Comforter Reformed Wynkoop Place the Rev John W Mongin pastor—Summer worship 9 30 a m

Shandaken Reformed Mt Tremper the Rev Osterhoudt Phillips minister — Worship 10 a m

Fair Street Reformed 209 Fair St the Rev Randall B Bosch pastor—Service 10 a m

Flatbush Reformed,Route 32 Saugerties the Rev Roy Paterik pastor—Worship 10 a m

United Reformed, Town of Rosendale Bloomington the Rev Nickolas M Miles pastor—Summer worship 10 a m

Rochester Reformed Route 209 Accord—Service 9 30 a m Guest ministers

Old Dutch Main Street—Worship 10 a m

QUAKER

Religious Society of Friends (Quakers) Kathryn Babb clerk — Meeting 10 30 a m First National Bank of Highland New Paltz Main Street and Manheim Boulevard

ADVENTIST

Kingston Seventh Day Adventist 24 West Union Street the Rev Ralph L Williams pastor — Sabbath school 9 30 a m church services 11 a m Saturday

Seventh Day Adventist, 30 Pearl Street Pastor Tony Torres Worship 11 30 a m Sabbath school 10 a m on Saturday

ASSEMBLY OF GOD

Bethel Assembly of God 11 Esopus Avenue the Rev Jim H Jenkin pastor — Sunday school 9 30 a m 5 30 p m Worship 10 30 a m 7 p m

Assemblies of God 73 Broadway Tivoli — Sunday school 9 45 a m Worship 11 a m 7 p m

Lomontville Assembly of God Lomontville—Sunday school 10 a m Worship 11 a m 7 p m

NAZARENE

First Church of Nazarene Elmendorf Street at Wilwyck Avenue the Rev Ronald J Keller pastor — Sunday school 9 45 a m Worship 10 45 a m 6 p m

The Chapel, Binnewater Road the Rev Thomas H Younce pastor — Sunday school 10 a m Worship 11 a m 7 p m

New Paltz Nazarene 170 Route 32 North the Rev David R Traulfer pastor — Church school 9 45 a m Services 11 a m and 7 p m

BAPTIST

First Baptist Phoenicia the Rev John McConaughy pastor — Sunday school 9 45 a m Worship 11 a m

Neversink Valley Baptist Hugenot the Rev Donald Morgan pastor — Sunday school 9 45 a m Worship 11 a m 7 p m

Calvary Baptist, West Shokan the Rev Dr Gustave C Schulz III pastor — Sunday school 9 45 a m Worship at 11 a m and 7 p m

Progressive Baptist 8 Hone Street the Rev Grover Walker pastor — Sunday school 10 a m Services 11 a m 3 30 p m

First Baptist Albany Avenue at Broadway the Rev Norman F Blosat pastor—Worship 10 a m Church school in recess

St Paul's Baptist 30 Pine Grove avenue the Rev O Palmer pastor — Sunday school 10 a m Worship 11 a m

New Central Baptist 229 East Strand the Rev Jesse W Kitchen pastor — Church school 10 a m Worship 11 a m 3 30 p m

Riverview Baptist 240 Catherine Street the Rev John H Gilmore pastor — Sunday school 9 30 a m Worship 11 a m 3 p m

First Baptist New Paltz Road Lloyd the Rev George Bouteiller pastor — Church school 9 45 a m Worship 11 a m and 7 p m

First Baptist Rhinebeck John Koppenaal pastor Bible School 9 45 a m Worship 11 a m and 6 30 p m

First Baptist Partition Street Saugerties the Rev Brooks N Henry pastor — Sunday school 9 45 a m Worship 11 a m 7 p m

Southside Baptist 50 Post Street Horace Ellsworth interim pastor — Bible study 10 a m Worship 11 a m

Bible Baptist of Kingston meeting 30 Pearl Street the Rev George M Chadwick pastor — Worship 9 45 11 a m and 7 p m

New Hope Baptist, meeting at Ulster Academy Route 32 North the Rev Don Crum pastor — Sunday school 9 45 a m Worship 10 50 a m 7 p m

CONGREGATIONAL

First Congregational Saugerties the Rev Frederick Imhoff pastor — Sunday school 10 a m Worship 11 a m

Ponckhockie Congregational 93 Abruyn Street at Delaware Avenue the Rev Cecil L McFarland pastor—Worship 10 15 a m Church school in recess

New Jerusalem Pentecostal FBH Church of God of the Americas 18 Farley Avenue Rev John Blend pastor — Sunday school 10 a m Worship 11 a m and 8 p m

Paradise Soul Saving Station for Every Nation Inc 131 Franklin Street the Rev A L Washington pastor — Sunday school 9 45 a m Worship 11 15 a m 8 p m

Grace Community Neighborhood Road at Sawmill Road Lake Katrine the Rev Charles Olsen pastor — Sunday school 9 30 a m Worship 10 45 a m 6 p m

CHRIST SCIENTIST

First Church of Christ Scientist, 161 Fair Street — Services and Sunday School 10 30 a m Reading Room 736 Broadway

First Church of Christ Scientist 85 Tinker Street Woodstock — Service and Sunday school 11 a m

PRESBYTERIAN

First Presbyterian Elmendorf Street and Tremper Avenue the Rev Donald T Burdle pastor—Worship 10 a m Church school in recess

OTHER

Glenerie Chapel, Glenerie Boulevard Glenerie Lake Park the Rev Robert C Miller pastor — Sunday school 9 45 a m Worship service 11 a m and 6 p m

Church of Jesus Christ of Latter Day Saints Fording Place Road John H Marshall bishop — Priesthood meeting 9 a m Sunday school 10 30 a m Sacrament meeting 11 45 a m

Bethlehem Temple 152 Tremper Avenue Elder Henry Perry pastor — Sunday school 10 a m Worship 11 a m

Salvation Army 35 Cedar Street Captain Leonard Gower officer in charge — Sunday school 9 30 a m Meetings 10 30 a m 6 p m

Tillson Friends Community Grist Mill Road the Rev Roger G Rosenkranse pastor — Worship 10 a m Communion fourth Sunday

Unitarian Fellowship of Ulster County 9 Henry St David Lamb of Saugerties persident—Meetings and Sunday school in summer recess

St Clara Church of God in Christ (Pentecostal) 150 Murray Street the Rev James Childs pastor — Church school 10 a m Worship 11 30 a m 8 p m

Pilgrim Holiness Route 209 Stone Ridge the Rev Joseph L Hunting pastor Sunday school 10 a m Worship 11 a m 7 p m

Kingston Church of Christ 165 Tremper Avenue Philip Cullum minister — Study 10 a m Worship 11 a m

New Apostolic North Drive Glenerie Lake Park the Rev Jack Klomm pastor — Services 10 a m 5 p m Sunday school 8 30 a m

Jehovah's Witnesses Kingston Congregation 105 Pine Street — Talk 9 30 a m Study 10 30 a m

Jehovah's Witnesses, 101 Livingston Street Saugerties Public talk 9 30 a m Watchtower study 10 30 a m

Jehovah's Witnesses Shokan Congregation Bostock Mt Road West Shokan — Talk 9 30 a m Study 10 30 a m

Vly Chapel the Rev William Smith pastor — Worship 11 a m

Baha'i Communities of Woodstock and Kingston Contact Robe Newton 71 Green Street Port Ewen—Wednesday 8 p m discussion

Baha'i Community of Saugerties 5 Simmons Street Apt 27 Vernelle Hemmat contact Discussion Friday 8 p m

Wesleyan Community of Shokan 90B Van Steenbergh Lane one block south of Route 28 off Reservoir Road the Rev Dale E Farley pastor — Sunday school 9 45 a m Worship 11 a m 7 p m

Mountain Chapel Woodstock and West Saugerties Road SR 135 the Rev Jeff Williams pastor — Bible services 10 and 11 a m 7 30 p m

First Emmanuel 50 Abeel Street the Rev Reginald L McHugh minister — Sunday school 10 a m Worship 11 30 a m

Wawarsing Chapel Port Ben Road Rev William Hollingshead — Sunday school 9 45 a m Worship 11 a m and 7 p m

Christian and Missionary Alliance 90 Millers Lane the Rev Sidney O Harris pastor — Sunday school 9 45 a m Worship 11 a m and 7 p m

St George Greek Orthodox 294 Greenkill Avenue Father D Ganas — Matinees 9 a m Divine Liturgy 10 30 a m Sunday school 10 a m

Union Center Community Ulster Park the Rev Cecil McFarland pastor — Worship 9 a m Sunday school 10 15 a m

Muktananda (The Bliss of Freedom) Siddha Yoga 613 Broadway Donald Paul Brown Avadhoot — Special chantings session Sunday 4 p m Meditation 8 p m Prasad (food) 8 30 p m

Kingston Bible Fellowship, UPO Box 101 Kingston meeting at the hall Mary's Lane and Newkirk Street East Kingston C Fred Fatum pastor—Sunday school 10 a m Worship 11 a m and 7 p m

"Satan may Promise You Much, But Remember He Doesn't Own Anything."

FIRST BAPTIST CHURCH

Partition Street Saugerties

Brooks N. Henry, Pastor

Phone 246-5120

Sunday School—9 45 a.m

WORSHIP

11 a m and 7 p m

Tune In "The Wonderful Word Broadcast"

Sunday—9 05 a.m. WGHQ 92

Guest Minister

MR. WILLIAM SACHER

Brooklyn, N Y

message "THE UNFAIRNESS OF GOD"

Sunday Aug 1

10 o clock

FAIR STREET CHURCH

PEARL & FAIR

Welcome

Radio WKNY 11 05 A M

Sunday Hymns Program

EVERY SUNDAY

7:05 A.M. and 5:15 P.M.

on

WGHQ

92 On The Dial

UNION WORSHIP

Sunday, August 1 — 10 a.m.

Clinton Ave. United Methodist Church

welcomes

The St. James Methodist congregation and all other guests and visitors

Sermon by the Rev. John Hill

• Nursery care provided •

BIBLE BAPTIST CHURCH

OF KINGSTON

"A Bible Believing Baptist Church"

SOMETHING GOOD FROM THE BOOK EACH SUNDAY

11:00 a.m., a study in 1 Peter 2:13-25 "Following The Steps Of Jesus"

7:00 p.m., a study in Mark 8, "Lessons From Jesus", Deacon Dan Lehigh preaching

Rev George M Chadwick—30 Pearl St —336 6215

Lebanese Peace Plan Is Put Forth

BEIRUT, Lebanon (UPI) — Syria and the Palestine Liberation Organization have agreed to end their bitter fighting in Lebanon and announced a landmark peace plan for all the country's warring factions.

In a reconciliation accord signed in Damascus late Thursay, Syria and the PLO promised to "cooperate" in seeking a new Lebanese peace and called for "the declaration of acceptance of the cease-fire in all Lebanese territories by all parties."

But the new peace initiative had yet to be felt in the Lebanese capital where fighting flared today along the confrontation lines of the eastern and southern suburbs.

Renewed clashes also broke out around the besieged Palestinian camp of Tal Zaatar in southeastern Beirut and the Red Cross said it was postponing an evacuation of the camp's wounded for 24 hours.

A Red Cross spokesman said he had won assurances from militant Christians, who fired on five previous rescue convoys, they would honor a new cease-fire around the camp beginning at 7 a.m. Saturday.

But he said only about 40 or 50 of the 1,000 wounded would be evacuated as a "trial run." If it works, "then we will be able to take out more on Sunday."

There also was a resurgence of street kidnapings in the capital. In the latest such incident, Khalil Salem, the director of Lebanon's defunct Finance Ministry, was abducted this morning while driving down the main street of Moslem-controlled west Beirut.

Syria and the PLO said a supreme Syrian-PalestinianLebanese committee would be formed to fix the date for a new truce and oversee an end "to all armed military presence" within 10 days after that.

The agreement called on Arab League peace-keeping forces to enforce the move.

It made no mention of leftist demands for the withdrawal of Syrian forces but newspapers reported a secret clause pledged a limited withdrawal after the other provisions of the accord are implemented.

Christian rightists and Moslem leftists in Beirut refrained from announcing acceptance of the peace plan. But an ultra-rightist Christian leader whose militiamen sabotaged previous fighting halts in the 16-month civil war expressed "room for optimism" a truce would take hold.

One Strike Settled, Others Go On

(By UPI)

The last vestiges of labor strife have been cleared away at Western Union, but wildcat coal strikes spread and a breakdown in talks in the 100-day rubber strike left little hope of a settlement.

The Western Union Telegraph Co. reached tentative agreement on a three-year contract Thursday night with Local 1177 of the Communications Workers of America, representing some 1,100 employes in the New York City area. The company and United Telegraph Workers had reached a national agreement Wednesday.

But a wildcat coal mine strike spread Thursday into additional states despite court and union orders to end the walkouts.

United Mine Workers President Arnold Miller, meeting with strikers at Charleston, W.Va., renewed his appeal that they return to the mines.

He said the walkout was "jeopardizing the assets of the union and the lives of 90,000 pensioners."

The spread of the coal strikes raised the number of miners out from 60,000 to 65,000. In addition, 1,000 employes of the Chessie rail system and the Norfolk Western Railway Co., both coal haulers, were idled.

Miners were out in West Virginia, Ohio, Kentucky and Virginia. Some 435 miners in Colorado and at least several hundred in Pennsylvania joined the walkout Thursday. But workers at Colorado's largest coal mine voted to return to their jobs at the Allen Mine today

Talks designed to end the 100-day rubber strike broke off at Washington, with no new negotiations scheduled.

Officials of the United Rubber Workers were called to Washington three days ago by Labor Secretary W.J. Usery Jr., to meet at the Federal Mediation and Conciliation Service headquarters with negotiators for the Big Four tiremakers — Firestone, Goodyear, Goodrich and Uniroyal

Some progress was reported Thursday toward a settlement in a strike by 1,800 registered nurses against 15 Seattle area hospitals. Hospital negotiators offered the nurses a 20 per cent raise over the next three years and the nurses lowered their demands to 27 per cent compared with the originally requested 37 per cent hike.

Tentative agreement was announced between Hanford Atomic Metal Trades Council at Richland, Wash., and 2,000 workers who have been on strike for 13 weeks.

Some 2,700 workers at the Sun Shipbuilding and Dry Dock Co. at Chester, Pa., defied a court's back-to-work order despite a $10,000-a-day fine levied against their union. A federal judge in Philadelphia levied the fines Thursday against Local 802, the International Brotherhood of Boilermakers, whose members refused to obey a back-to-work order issued Wednesday.

Weather

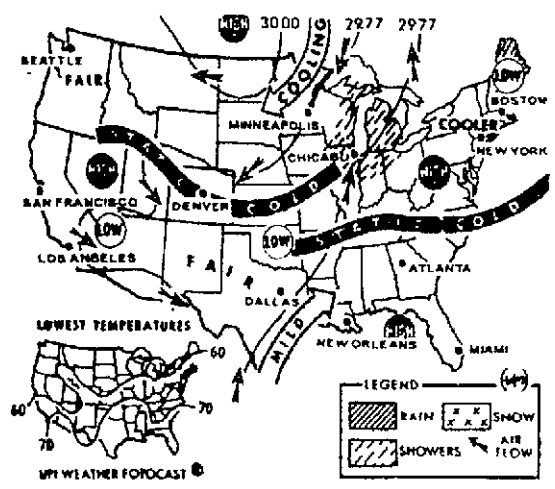

For Period Ending 7 A.M. Saturday

Tonight thunderstorms will be over most of the Lakes area and northern Maine, while the rest of the nation can expect mostly fair peather.

FRIDAY, JULY 30, 1976

Sun rises at 5:46 a.m.; sun sets at 8:18 p.m., D.S.T.

Weather: Mostly Cloudy

The Temperature

The lowest temperature recorded on The Freeman thermometer during the night was 63 degrees. The highest figure recorded up to noon today was 72 degrees.

Weather Forecast

ALBANY (UPI) — New York State zone forecasts:

Adirondacks, Mohawk Valley, Catskills, Hudson Valley — Mostly cloudy with some drizzle and fog early this morning. Intervals of sunshine developing during the day. Partly cloudy tonight and Saturday. High both days in the 70s. Low tonight in the upper 50s to low 60s. Winds, variable at 10 mph or less today and tonight. The chance of rain is 60 per cent this morning and 20 per cent this afternoon, tonight and Saturday.

•ARREST

(Continued from page 1)

authorites were also looking for older men and, according to one report, three women.

With the Schoenfeld brothers and Woods in custody on $1 million bail each, residents of Chowchilla relaxed for the first time since the empty school bus that was returning the 19 girls and seven boys from a summer outing was found in an abandoned drainage ditch.

"We all feel better," said waitress Ruth Stewart, one of 250 townspeople who turned out for Thursday's 15-minute arraignment of the younger Schoenfeld.

The older Schoenfeld was picked up by Menlo Park police near his home after a tip from an alert motorist. An attorney for the Schoenfeld family said the son was on his way to surrender when he was captured.

About five hours later, shortly before noon, Canadian police captured Woods as he was leaving the main post office in Vancouver. He was deported after it was determined he had overstayed his five-day visitors status granted when he arrived from Reno, Nev., on a United Air Lines flight July 17, two days after the kidnapings.

•FARMS

(Continued from page 1)

the rate for estates of that size, 3 per cent.

"I'd like to see the children carry on with the farm," said William Minard, Clintondale, who grows apples and pears on 85 owned and 100 rented acres.

"One boy has been working on the farm seven or eight years, and the other boy in college is interested. I don't know if they'll be able to inherit it— that depends," Minard said.

"When you work hard, you want something to go on to your children," said Mrs. Coy. "We hope to keep it as a family farm, with my son, his wife, and our two grandchildren. We hope it will go on to our oldest son and his children. It's a good life," she said. The Coys grow apples, plums, and peaches on their 200 acres.

"I'm 60 and I've got two boys out of college. I was doing my estate planning and I thought the exemption would help. But this veto will affect my estate for sure," Chaissan said.

"The whole story is that vetoing this bill is definitely a hardship on the young farmer," Dressel said, warning that it meant "less and less family farms and more corporate farms. There's just too much capital investment and risk."

•JUSTICES

(Continued from page 1)

"Personally, I liked it the way it was, with the choice left to localities. I'm not big on the state ramming things down our throat," he said. Plattekill has already removed its justices from the town council.

"What bothers me about the law is the oddball term— on July 1, there will be two vacancies on the town board, which will be down to the legal minimum of three members," Alberstadt commented.

"Elections are next fall, and those appointed incumbents will have an advantage," he explained.

Children Stage School Walkout

JOHANNESBURG, South Africa (UPI) — Thousands of black school children in the township of Soweto walked out of their classes today for the second straight day. Police said the students were afraid that vandals might set fire to the schools.

Police said four more schools were set afire during the night and that a total of 14 have been damaged by arsonists this week in Soweto, an all-black township 15 miles south of Johannesburge.

Col. Jan Visser, head of the Soweto Criminal Investigation Department, said his men were looking for a gang of "tsotsis" (young thugs) believed responsible for the blazes.

Visser, along with Soweto parents and civic leaders, said it appeared the black gangs were scaring students into either staying away from schools or leaving their classrooms by threatening to set the buildings on fire while they are inside.

Police patrols were set up to try to arrest the vandals despite warnings from black educators that the presence of such patrols could provoke violence and frighten pupils away from school.

Small Monkey Is at Large

KINGSTON — A small monkey, described as a "bushbaby" by police, is at large in a wooded area near south Wall Street.

The monkey was seen Thursday night about midnight at the Foxhall Avenue entrance to the Kingston Hospital boiler room by stationary engineer John deOlde.

Police were notified and they captured the small monkey near a transformer at the rear of the hospital. The monkey was turned over to deOlde.

DeOlde said he left the monkey in a cardboard box in his car when he returned home at 1 a.m. this morning, and the monkey escaped.

Anyone who spots the monkey is requested to notify the Ulster County SPCA.

CONGRATULATIONS to the WINNERS!....

OF OUR 75th ANNIVERSARY

Standard FURNITURE

Wishing Well Contest

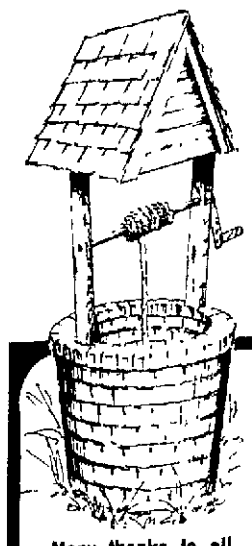

CARL KOEHLER
20 South Dove St. Albany
Won 449.95 ADMIRAL WASHER

Mrs. WM. HANSBURY
16 Farao Ct N Troy
Won 449.95 19" COLOR TV

Many thanks to all our customers who participated in this special event!

ELEANOR JENSEN
8 Van Rensselaer Rd. Albany
Won-399.95 LIVING ROOM

H. W. KURTZ
6 Princeton St. Schenectady
Won-629.95 SOFA

Mrs. ROBT. HUGHES
PO Box 116 Bloomington
Won-5499 LIVINGROOM SUITE

DOMINIC FARINA, Sr
196 4th St. Troy
Won-349.95 3" COLOR TV

ROSE M. MINKLER
1004 8th Ave. Watervliet
Won-229.95 ADMIRAL WASHER

MARY GREGWARE
101 14th St. Troy
Won-149.95 ROCKER

Mrs. DORIS WOLFE
8 Coffey Pl. Kingston
Won 329.95 ADMIRAL FREEZER

Mrs. Jos. ROSSETTI
1119 Inner Drive Schenectady
Won-299.95 ROCKER RECLINER

Standard FURNITURE

ALBANY • KINGSTON • TROY • SCHENECTADY • Warehouse Outlet-Troy

PINE DINETTE

The "Cape Cod" 5 piece Dinette
36 x54 rectangle table extends to 36 x84 with 1 self a leaf — Formica top and 4 arrow back dinette chairs

Reg $349 $239

LIVING ROOMS
Colonial From $499 2 pc.
Traditional From $499 2 pc.
One-of-a-Kind Sofas Reduced up to 50% off

LA-Z-BOY RECLINERS
Reg. $260 $199
SPECIAL PURCHASE
Colonial pine arm and wing rocker-recliner in Herculon color choice
Reg. $249 $169

STRATOLOUNGERS AND RECLINERS IN STOCK from $139 and up

E.O.M. SALE

FRIDAY, JULY 30 & SATURDAY, JULY 31 ONLY

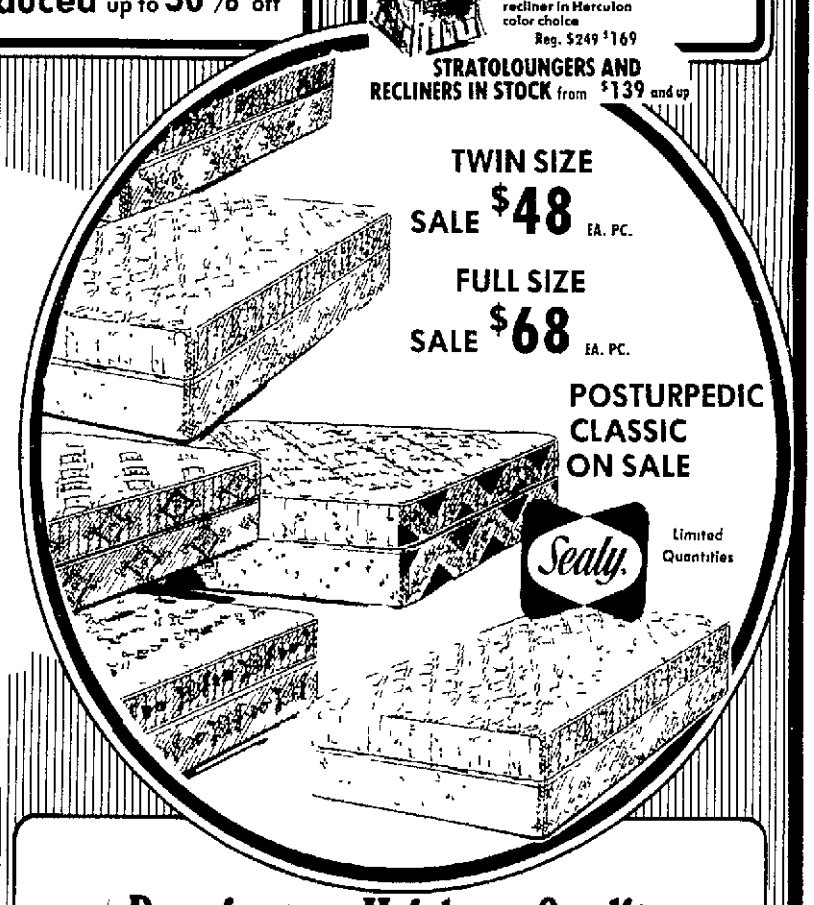

TWIN SIZE SALE $48 EA. PC.

FULL SIZE SALE $68 EA. PC.

POSTURPEDIC CLASSIC ON SALE

Sealy

Limited Quantities

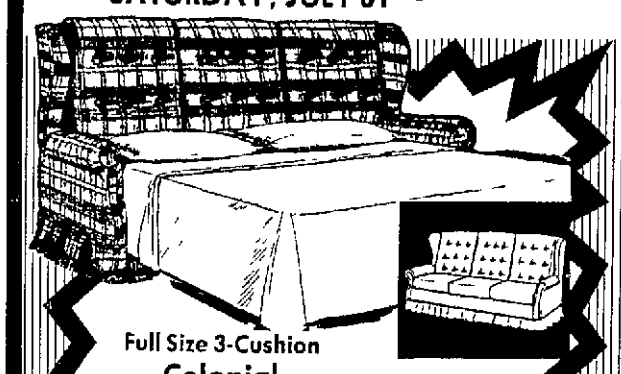

Full Size 3-Cushion Colonial convertibed
Perfect for Family Room
Large choice of Plaid colors or Nylon prints
Reg. $389 $319

STONEBRIDGE
A Premier design by Broyhill
8 piece
Reg. $1250.
SALE $799

Bennington Heirloom Quality
Now on Sale

UP TO 30% OFF

Vermont solid pine thru 'n' thru
This is not specially made sale furniture but our noted meticulously scaled Bennington Pine famed for its distinctive design and superb construction hand work achieves the mellow antique look, softly worn edges subtle distressing dark glowing golden burnished beauty. Truly exceptional value not to be missed!

SEE OUR COMPLETE BENNINGTON PINE GALLERY COLLECTION OF BEDROOM, DINING ROOM, LIVING ROOM AND OCCASIONAL PIECES ON SALE FOR A LIMITED TIME. MOST ITEMS IN STOCK FOR IMMEDIATE FREE DELIVERY. SALE PRICES APPLY TO SPECIAL ORDERS AND FREE LAYAWAY. WE WILL NOT BE UNDERSOLD.

SAUGERTIES FURNITURE MART

222 MAIN STREET 246-6141

MON., WED. & FRI. TILL 8:30
FREE DELUXE SETUP IN YOUR HOME

WE WILL NOT BE UNDERSOLD
FREE DELIVERY SAT. INCLUDED

BUDGET TERMS

LEGAL NOTICE

Valley, Bd N Holenbeck, E & W Seddon, S Hway 1.92 A—341.97
Kittler, James & Jimmie: Res, 8 Lots, 8-15, Pine Bush Lake Estates, Map #1399, Sec C, Blk 3, Map 3, 200x150 ft—482.74
Kittler, James & Jimmie: Vac, 4 Lots, 16-19, Pine Bush Lake Estates, Map #1399, Sec C, Blk 3, Map 3, 300x200 ft & 100x150 ft—103.87
Leland Dev Corp: Dairy Farm, Rt 208 & Hoyt Rd, Bd N & S Borden Lake Est, E Hoyt, W Hway, 141 A —2782.18
Lockwood, Arthur & Marx: Vac, Indian Spring Rd, Bd N Hway, E Moore, S Tremper, W Hughes, 1 A —77.90
McNeil, Austin & Ors: Seas Res, Church Rd, Bd N & E Hall, S Taylor, W Hway, 5 A—1282.64
O'Neil, P J Heirs, Res, Decker Rd, Bd N Theen, E Jansen, S Schueller, W Aumick, 80 A—1722.61
O'Neil, Bertha E: Vac, Decker Rd, Bd N Tn Line, E Schwick, S Lockwood, W Hway, 70 A—973.42
O'Neil, P J Heirs: Vac, Sinsabaugh Rd, Bd N Denekin, E YMCA, S Novak, W Hway, 163 A —1317.85
O'Neil, P J Heirs: Vac, Registro Rd, Bd N Crawford, E Tremper, S Denekin, W Gantz, 16 A—135.30
O'Neil, Bertha E: Vac, Upper Mt Rd, Bd N Tn Line, E-Kill, S & W Hway, 48 A—629.80
O'Neil, P J Heirs: Vac, Sinsabaugh Rd, Bd N & E O'Neil, S Sinsabaugh, W YMCA, 30 A—250.12
Post Rd Associates: Res, Long Lane & Albany Post Rd, Bd N McCord, E Kill, S Kostizko, W Airport, 94.646 A—3136.73
Prospect Equity Co: Res, Rutsonville Rd, Bd N Low, E Schneller, S Connors, W Hway 20 A—394.52
Rhodes, Gerald & June: Res, Wallkill, Bd N Hway, E Beach Lane, S Brodhead, W DuBois, 0.50 A—551.77
Shawangunk Associates: Vac, Long Lane, Bd N McCord, E Hway, S McCohway, W MigHore, 100.069 A —3784.29
Schmidt, Alfred: Res, Upper Mt Rd, Pine Bush, Bd N Bruyn, E & S Lockwood, W Dashner, 130 A—1180.08
Schmardel, John & Catherine: Vac, New Prospect Rd, Bd N & E Hway, S & W Petherbridge, 1.25 A —105.40
Thoby, Robt & Virginia: Res, Hoagerburgh Rd, Bd N Roach, E & W Hway, S U S, 0.50 A—683.77
Taylor, Robert S & Elizabeth A: Vac, Wood Rd, Bd N & E Grossi, S P Rd, W Predmore, 0.251 A—43.46
Uberto, Thomas: Mobile Home, Marl Rd, Bd N Sehrig, E Berge, S Hway, W Greer, 1 A—273.08
Vradenburgh, Howard, Eleanor: Mobile Home, Hoagerburgh Rd, Bd N Rd, E & S Powell, W P Rd, 1.5 A—453.94
Viscoriello, Domenick: Res, Ulsterville Rd, Bd N Actelomo, E Jorgensen, S Berger, W Hway, 0.6 A—341.97
Wallkill Vly Acres Inc: Res, River Rd, Bd N Ronowick, E Kobel, S Chase, W Kill, 141 A—10,706.87

TOWN OF ULSTER

Adamko, Mary & Ors: Seas Res, Glenerie Lake Park, Lots 80 & 81, Bd N Lot 82 GLP, E RR, S Lot 79, W Rd, 100x212 ft—66.06
Amsler, Robert J: Comm, Neighborhood Rd, Bd N Rt 209, E 9W, S Neighborhood Rd, W Levine, 3 A—1031.43
1975-76 Cons School—1588.10
Anderson, Frank A: Res, Lake Katrine, Bd N Keaugh, E Burger, S Dangleman, W 9W, 16.25 A
1975-76 Cons School—673.71
Bahl, Aaron & Eleanor: Res, Lot 84 Stahlman Pl, Bd N Moak, E Simon, S Stahlman Pl, W Street, 90x100 ft—376.12
1975-76 Cons School—502.90
Baird, Robt S & Mary: Res, Harwich St, Lot 91, Bd N Brook, E Churchill, S Rd, W Moore, 60x100 ft—305.17
1975-76 Cons School—423.50
Ball, Charles & Louisa: Res, Flatbush Rd, Bd N & W Pescia & Sal, E R 32, S Flatbush Rd, 100x200 ft —427.58
Ball, Louisa: Res, Rt 32, Bd N Pritchitt, E Rt 32, S Nilsen, W Masterplanned, 0.55 A—351.48
Baugh, Charles, W, Lukeria: Vac, Forest Hill Drive, Bd N Forest Hill Dr. E Sabino, S Highwart, W Forest Hill Dr, 51x172x122 ft—76.56
Becker, Heywood E & Ors: Vac, Flatbush Rd, Bd N Masterplanned, E Koren, S Astolas, W Flatbush Rd, 32.77 A—433.78
1975 76 Cons School—794.04
Beech Haven Assoc Inc.: Vac, Lake Katrine, Bd N & E Boice, S Town Pump Hse, W Creek, 66.544 A
1975-76 Cons School—9275.93
Berry, Lorraine P: Res, Eddyville, Bd N Davis, E Feldnan, S Rd, W Meyers, 1.50 A
1975-76 Cons School—303.14
Bishop, Bert Jr: Vac, Glenerie Blvd, Lot 157, Bd N Lot 156, E Goenerie Blvd, S Lot 158, W Creek, 75x207 ft—52 54
1975-76 Cons School—79.40
Blakely, David, Marina, Eddyville, Bd N Nytralite Aggragate Inc., E & S Creek W Rd, 1.5 A
1975-76 Cons School—1335 42
Blass, John & Arlita: Res, Lake Katrine, Bd N E & W Vaselevich, S Road, 50x125 ft—124.33
1975-76 Cons School—238.21
Bonesteel, Wayne A & Ann V: Vac, North Dr, Bd N Bonesteel, E North Dr, S Rowell, W Cerrato, 106x124 ft
1975-76 Cons School—51.70
Bonesteel, Wayne & Ann: Res, North Dr, Bd N Rd, E North Dr, S Rowell, W Cerrato, 56x165 ft
1975-76 Cons School—620 77
Bruno, Christine M: Res, Groff St, Bd N Groff St, E Lincoln Park Place, S Fence, W Mulccio, 83x171 ft—278.26
1975-76 Cons School—423.50
Caparn, Frederick H & Eloise C: Res, City View Terrace, Lot 9, Bd N Loeffler, E Rd, S Lot 18, W McSpirit, 100x200 ft
1975-76 Cons School—888.45
Cousins, C R & Doris: Res, River Rd, Bd N Goldrick, E Hudson River, S Star Brick, W Rd, 18.75 A—574.38
1975-76 Cons School—1058.74
Curtis, Clarence R & Dolores: Res, Harwich St, Bd N & E Scafidi, S & W Burns, 1 A—213.74
1975-76 Cons School—264.68
Daviland Corp: Restaurant, Rt 9W, Bd N Staccio, E & S Massa, W 9W, 100x150 ft
1975-76 Cons School—2619.72
Decicco, Marjorie C: Res, Lot 30, East Kingston, Bd N McConnell, E & S Rd, W Watzka, 0.2 A—68.23
1975-76 Cons School—105.87
Deitz, Burton E: Gas Station, Onteora Trail, Bd N O'Kelly, E Rt 28, S Snyder, W Kempp, 4.42 A—657.68
1975-76 Cons School—1323.42
Demskie, John & Lynn: Comm, Carle Terrace, Bd N & E Carle, S Hall, W Old 9W, 0.25 A
1975-76 Cons School—142.38
DiPerl & Christie Complete Car Care, Inc: Gas Sta, Lucas Ave, Bd N Lucas Ave, E & S DePerl, W Whitaker, 97x150 ft—421.13
1975-76 Cons School—794.04
Dubost, Fernan A & Ada: Res, Eastern Pkwy, Lt 227, Bd N & W Bishop, E Telesko, S Eastern Pkwy, 140x297 ft—187.69
1975-76 Cons School—344.10
Eltman, Alexander & Maggiola Pal Corp: Vac, Tuytenbridge Rd, Par C, Bd N Stan Loman Prop. E Cooper, S Tuytenbridge Rd, W Lake Rd, 11.90 A—690.75
1975-76 Cons School—1323.42
Ferguson, Kathleen: Res, Lot 15, Blk 2, Elmendorf Dr, Bd N Krom E Canavan, S Sisco, W Elmendorf Dr, 125x100 ft
1975-76 Cons School—650.25
Fitzmaurice, Margaret A: Res, Lot 2, Glenerie Blvd, S Hvidsten, W Esopus Creek, 50x210 ft—150.15
1975-76 Cons School—264.68
Flock, John W: Seas Res, Camp Rd, Bd N Camp Rd, E, S & W Vaselevetch, 150x150 ft
1975-76 Cons School—197.27
Fox, Chester D & Norma: Res, Albany Ave Ext, Bd N Van Vleet, E Harvey, S Hudler, W Rt 9W, 40.5x300 ft—335.60
1975-76 Cons School—635.25
Garbrecht, Walter & Donna: Res, John St, E Kingston, Bd N Rd, E & S Brigham, W Carpiano, 150x100 ft
1975-76 Cons School—144.33
Gastown, Inc: Gas Station, Rt 28, Bd N & E Dietz, S Wiederspiel, W Rt 28, 250x147 ft—915.95
1975-76 Cons School—1852.80
Geometric Construtlon Realty, Ltd: Vac, Linderman Ave, Bd N & W Burgevin, E Miller, S Rd 250x700 ft
1975-76 Cons School—91.40
Glass, Robert, Roberta: Mobile Home, Lots 1066, 1067, 1068 Buckley St, Bd N Esopus Creek, E Chambers, S Buckley St, W Lot 1065, 156x130 ft
1975-76 Cons School—200.27
Gleason, John: Vac, Forest Hill Dr, Lot 15, Blk 1, Bd N Kennedy, E Feithan, S Foresthill Dr, W Macisaac, 154x160 ft—105.38
1975-76 Cons School—185.27
Gilemi, Robert: Vac, Rt 209 East Kingston, Bd N Rt 209, E Rt 32, S & W Streiene, 1.1 A—
1975-76 Cons School—64.94
Glielmi, Mary: Trucking Terminal, Morton Blvd, Bd N Dunham, E RR, S Shultis, W Morton Blvd, 275x160 ft—1577.49 Glielmi, Mary E: Vac, Morton Blvd, Bd N Brook, E RR, S Tucco, W Morton Blvd, 249x160 ft—141.65
1975-76 Cons School—185.27
Goldstein, Shirley & Jack: Res, Pearl St Ext, Bd N Singer, E Pearl St, S City Line W Zang, 0.50 A
1975-76 Cons School—779.58
Grant, Margaret: Seas Camp, Whiteport Rd, Bd N Silver, E & S Barnett, W Whiteport Rd, 10 A—147.38
1975-76 Cons School—264.68
Greco, Thomas, Kathleen: Vac, Harwich St, Bd N Harwich St, E Robertson, S Winchell, W LaGuardia, 50x146 ft
1975-76 Cons School—67.94
Guido, Ernest & Anna: Vac, East Kingston, Bd N Bogert St, E Perry, S Hudson Cement, W Nardi, 45x152 ft—43.87
1975-76 Cons School—52.94
Gwama Inc: Vac, East Kingston, Bd N Lewis, E Lynch, S Muiccio, W Rd, 53.75 A—855.58
1975-76 Cons School—1588.10
Harris, John & Nancy: Vac, North Dr, Lot 391, Bd N Gentile, E Smith, S Burns, W North Dr, 50x200 ft
1975-76 Cons School—38.46
Hatfield, John P & Janice Mae: Res & Camp, Half Lot 226, Glenerie Lake Park, Bd N, E & W Crawshaw, S Road, 50x100 ft—109.60
1975-76 Cons School—185.27
Herrick, Raymond R, John Mertes Jr: Res, Lake Katrine, Bd N & E Brink, S Lachman, W Rd, 1 a—337.42
Herrick, Raymond R, John Mertes, Jr: Supermarket, Lake Katrine, Bd N Neighborhood Rd, E Herrick, S Brink, W Mueller, 295.21x136.8 ft—1013.58
1975-76 Cons School—1588.10
Hill, Jessie L: Res, Eddyville, Bd N McDonald, E Hession, S Rd, W Cross St, 75x163 ft
1975-76 Cons School—488.44
Hoornbeek, Frank D: Vac, Rosendale Rd, Bd N Dwyer, E Rd, S McNamee, W Sears, 10 A—81.98
1975-76 Cons School—132.33
Hopkins, Edward H, Patricia A: Seas, Half Lot 58, Glenerie Blvd, Bd N Finch, E Glenerie Blvd, S Sylcox, W Creek, 25x300 ft
1975-76 Cons School—200.27
Hudson Counties Estate Inc: Res, Sawkill, Bd N E Sawkill Rd, S Bolce, W Sawkill Creek, 0.5 A—60.66
Hung, Walter F T & Helen M: Res, Ruby, Bd N Givisc, E Ledecke, S Rd, W Church St, 0.5 A—122.95
1975-76 Cons School—211.74
Hurley, Carrie: Vac, off Sawkill Rd, Bd N Parish, E Buzzanco, S Boice, W Modica, 10 A
1975-76 Cons School—25.24
Hyatt, David & Maryann: Res, Rosendale Rd, Bd N Koch, E Rt 32, S Hull, W RR, 75x300 ft—137.98
1975-76 Cons School—238.21
Jackson, Clarence L & Rosaline: Res, East Kingston, Bd N, S & W Brigham, E Rd, 50x100 ft—24.08
1975-76 Cons School—92.63
Jones Radio & TV Service Inc: Store, N Part of Lot 5, 6, Albany Ave Ext, Bd N Groff St, E Saug Rd, S Lot 2, W Lot 7, 127x46 ft
1975-76 Cons School—1338.42
Karpe, Kenneth & Wife: Vac, Stony Hollow, Bd N Mier & Rd, E Ureil, S Hayer, W Twn Line, 25 A —50.74
1975-76 Cons School—79.40
Katrine Realty Corp: Apt, Lake Katrine, Bd N Vasilevich, E RR, S Rd, W Brinks, 1.06 A—1509.85
1975-76 Cons School—2117.46
Katrine Realty Corp: Comm, Lake Katrine, Bd N Rd, E RR, S & W Brinks, 0.635 A—594.50
1975-76 Cons School—926.39
Kenmore Development Co: Land & Bldg, Ulster Ave Mall, Bd N Van Keuren Est, E RR, S Lane, W Road, 249x437 ft—2529.23
Kenmore Co: Vac, Ulster Ave Mall, Bd N Van Keuren Est, E RR, S Lane, W Kenmore Co, 100.38x183.25 ft & 0.66 A
1975-76 Cons School—544.38
Kennedy, George & Mary: REs, Lt 35, Sec D, Esther Pl, Bd N Krom, E Thruway, S Bunnell, W Esther Pl, 90x100 ft
1975-76 Cons School—885.45
Kingston Shopping Mall Inc: Neighborhood Shpg Mall, Rt 9W, Bd N Staccio, E Cen Hud, S Ulster Trlr Pk, W Rt 9W, 250x894x1420x500 ft
1975-76 Cons School—5705.70
Kingston Shopping Mall Inc: Vac, Dump Rd, Bd N Dump Rd, E Kingston Shopping Mall, S Cole, W Constanci, 125x400 ft
1975-76 Cons School—275.78
King, Julia: Vac, Lot 12, Riverview Ter, Hudson View Gardens, Bd N Minuet Ln, E Riv V Terr, S Lot 14, W Lot 13, 192x275 ft
1975-76 Cons School—253.21
Kirchner, Elmer M: Vac, Sawkill Rd, Bd N Boice, E Buzzanco, S Creek, W Sawkill Rd, 2 A
1975-76 Cons School—38.46
Klein, Dorothy V: Retail Store, Ulster Mall, Bd N Amerling, E Ulster Mall, S Kingston Trust, W Miron, 1.97 A
1975-76 Cons School—3402.03
Lawson, John W & Emily: Vac, Hallihans Hill Rd, Bd N Buzzanco, E McClearn, S Rd, W Twn Ln, 173.97x391.87 ft
1975-76 Cons School—67.94
Lawson, John W & Emily: Res, Hallihans Hill Rd, Bd N & E Hallenhanes Hill Rd, S Roach, W McCreary, 97.41x464.41 ft
1975-76 Cons School—1470.75
Leland Development Corp: Vac, Part of Lot 44, Tuytenbridge Rd, Bd N Sabino, E Stoll, S Tuytenbridge Rd, W Loman Corp, 7.86 A—136.64
1975-76 Cons School—238.21
Linas, James & Rose: Vac, Rosendale, Rd, Bd N Cole, E Novick, S With, W RR, 10.3 A—15.02
1975-76 Cons School—52.94
Lloyd, Bob & Sandra, Irwin & Jennie Sandak: Motel, Rt 9W, Bd N Green Shutters, E 9W, S Lohmaier, W RR, 129x265 ft
1975-76 Cons School—1338.42
Lous Astro Submarines Inc: Res, Ulster Ld Rd, Bd N M cDonald, E Wells, S Cousins, W Ulster Ld Rd, 125x208 ft
1975-76 Cons School—1070.74
Lowe, Elizabeth & Reeder, Earl: Res, Rt 28A, Stony Hollow, Bd N Rd, E & S Turchin, W Fiero, 2.64 A—166.96
1975-76 Cons School—317.61
MacDonald, George or Hardman, Gerald, Wyvone: Mobile Home, Ruby, Bd N Dachenhausen, E Main St, S Wells, W Bryants, 0.53 A—84.33
1975-76 Cons School—132.33
Massa, Gene & Mary: Neighborhood Shopping Center, Albany Ave Ext., Bd N Staccio, E Cen Hud, S Ulster Trlr Pk, W 9W, 16 A—3624.30
Massa, Gene R & Mary: Seas Camps, Lots 63 & 108 to 119, Glenerie Lake Park, Bd N & W Creek, E RR S Bahret, 10 A—906.97
1975-76 Cons School—1852.80
Matthews, Frank B, Barb: Res, Lot 17, Sec 8, Arnold Drive, Bd N Day, E Caffin, S Arnold Dr, W Brown, 133x182 ft
1975-76 Cons School—1391.36
May, Dennis & Beatrice: Res, Lot 3, Potter Hill Rd, Bd N Rosa, E Potter Hill Rd, S Hall, W Williams, 0.74 A
1975-76 Cons School—197.27
Mitchell, Thomas J & Anna: Seas, Lt 8-9, Kieffees Rd, Bd N Rabel, E Kleffees Rd, S Healy, W Lake Katrine, 0.75 A—202.27
Mitchell, Helen: Vac, Glenerie Lake Park, Bd N Crawshaw, E Gishang, S Garrabrant, W Rd, 75x100 ft—25.51
1975-76 Cons School—26.46
Mitchell, Helen: Vac- Lt 233, Genesee Lake Park, Bd N Rd, E Crawshaw, S Lot 234, W RR, 100x257 ft 25.51
1975-76 Cons School—26.46
Modieska, Paul & Others: Vac, Rt 32, Bd N & W Platt, E Rt 32, S Ulett, 320x200 ft—39.99
1975-76 Cons School—52.94
Neumann, Lillian: Vac, Lake Katrine, Bd N & W Rd, E Vaselenetch, S Vaselnitch, W Rd, 65x90 ft—42.59
1975-76 Cons School—52.94
Niles, William C & Mary A: Res, Lots 271, 272, Lay St, Bd N Lay St, E Lot 273, S Lots 216, 217, W Lot 270, 50x100 ft
1975-76 Cons School—332.61
O'Connor, Richard P: Vac, East Kingston, Rt 32, Bd N, E & S Rt 32, W Hud Cement Co, 2 A—40.12
1975-76 Cons School—52.94
Parker, Stephen F: Res, East Kingston, Bd N Railroad Ave, E Elliott, S Rd, W Newkirk St, 68x200 ft
1975-76 Cons School—488.44
Personeus, Constance: Res, Lot 199 to 202, Harwich St, Bd N Theiss, E Brook, S Quick, W Harwich St, 120x100 ft—197.13
Plummer, Burton & Geraldine: Res, Brigham Rd, Bd N Lot 60, E Esopus Creek, S Lot 54, W Brigham Rd, 100x100 ft—153.69
1975-76 Cons School—264.68
Port, John C & Jane or Port, Beverly: Res, Mt View Court, Bd N Parish, E S J Schline, S Ashton, W Mt View Court, 282x111 ft—399.40
1975-76 Cons School—529.38
Pratt, Robert, Ronald, Dorothy Snyder: Res, Otis St, Bd N Temple, E Rd, S Hayes, W Kraus, 52x98 ft —350.24
Prima Development, Ltd: Vac, Old 9W, Bd N & E Prima, S Ostrander, W Old 9W, 100x200 ft
1975-76 Cons School—144.33
Quarantino, Anthony Jr: Vac, East Kingston, Bd N Carpino, E Merritt, S Ress, W Quarantino, 88x202 ft
1975-76 Cons School—38.46
Quarantino, Mary: Mobile Home on Leased Land: Rt 32, Bd N Quarantino, E Mellco, S Savino, W Rt 32, 0.50 A
1975-76 Cons School—64.15
Rickertson, Victor Sr. & Joan: Res, Rt 32, Bd N Nytralite, E Rt 32, S & W Black, 2.75 A
1975-76 Cons School—246.69
Robin Lake Realty Corp: Vac, Par A, Tuytenbridge Rd, Bd N Tuyten Rd, E Lake Rd, S Graphic Tec, W Walker, 8 A
1975-76 Cons School—806.04
Roma Inn, Inc: Motel, 42 unit, Onteora Trail, Bd N Rt 28, E & S Walker, W Socony, 1.75 A
1975-76 Cons School—10599.35
Roza, Carolyn: Warehouse, Lt 4, Pothill Rd, Bd N Kronenberg, E Pothi Rd, S Auslander, W Williams, 0.77 A—106.60
1975-76 Cons School—185.27
Sarrach, Arthur Chas: REs, Lot 363, South Dr, Bd N Lot 362, E South Dr, S Lot 364, W Crawshaw, 50x351 ft
1975-76 Cons School—170.81
Schwarzstein, Leo E: Vac, East Kingston, Bd N Master Plan, E Hudson, S Star B, W River Rd, 18 A
1975-76 Cons School—210.51
Schweers, Thomas & Rose: Vac, Rosendale Rd, Bd N Amsher, E Rd, S & W Black, 120x400 ft—39.99
1975-76 Cons School—52.94
Scopteuolo, Matthew: Res, East Kingston, Bd N Marz, E Rd, S Mirrell, W Smith, 75x157 ft—51.17
Sheridan, Vincent G, David Gaffy: Res, Eddyville, Bd N Church Hill rd, E Creek, S Crispell, W Gerard, 55x90 ft—217.97
1975-76 Cons School—172.04
S N B Realty Corp: Mobile Home, Ulster Ave Mall, Bd N Evergr een, E RR, S Rua, W Ulster Ave Mall, 90x145 ft—667.25
1975-76 Cons School—635.25
Snow, Stanley & June: Mobile Home Park, 11 Trls, Bd N Byer, E Esopus Creek, S Katrine Lane, W RR, 3 A—820.24
Sorenson, John & Linda: Vac, Lot 17, 18, East Kingston, Bd N & S Kieffer, E Riverview Tr, W Schwartzstein, 300x435 ft—71.23
1975-76 Cons School—105.87
Stan Loman Enterprises Inc: Res, Old 9W, Bd N Zaborski, E McGregor, S Ostrander, W Old 9W, 2 A
1975-76 Cons School—567.84
Stabile, M J Inc., Restaurant, Saug. Rd, Bd N Hummel, E Ferlazzo, S DiDonna, W Saug Rd, 0.5 a
1975-76 Cons School—1017.80
Sullivan, Mary M: Seas Res, Lake Katrine, Bd N & E Marz Est, S Bilshopper, W RR, 1.28 A—73.16
1975-76 Cons School—105.87
Trahan, Mary, Normand J: Res, Lake Katrine, Bd N, E & S Marz Est, W Rd, 190x172 ft—111.39
1975-76 Cons School—172.04
Trahan, Normand J, Mary: Vac, Lake Katrine, Bd N, S & W Robinson, E Rd, 120x160 ft—34.94
1975-76 Cons School—39.70
Trahan, Norman J & Mary: Mobile Home, Lake Katrine, Bd N Smith, E Deyo, S & W Trahan, 1 a A m/l—65.52
1975-76 Cons School—92.63
Turck, Michael E, Jacqualine: Seas Res, East Kingston, Part Lot 8, Bd N & W Yale, E Hudson River, S King, 80x100 ft
1975-76 Cons School—173.81
Tutten Industries Ltd: Vac, Tuytenbridge Rd, Bd N Pearson, E Smith, S Duggan, W Tuytenbridge Rd, 70.28 A—552.59
1975-76 Cons School—1058.74
Thomas, Mary: Vac, Lt 79, Glenerie Lake Park, Bd N Lot 80, E RR, S Lot 73, W Rd, 50x212 ft —22.51
Wheatcroft, Norman I, Doris J: Vac, Lt W51, Chestnut Lane, Bd N Crawshaw, E Burhans, S Chestnut Lane, W W50, 85x170 ft—25.51
White, John & Lottie & Others: Res, Rt 9W, Bd N & E Grotyohan, S Cook, W 9W, 200x140 ft—79.66
Wirth, Robert & Virginia: Res, Rosendale Rd, Bd N Linas, E Rd, S Lucaturti, W RR, 250x800 ft & 0.466 A—326.97
1975-76 Cons School—595.54
Wirth, Robert R & Virginia: Comm, Old Rt 32, Bd N Linas, E Old 32, S & W Wirth, 50x400 ft—151.99
1975-76 Cons School—264.68
Wirth, Robert K & Virginia: Vac, Old Rt 32, Bd N & S Wirth, E Old Rt 32, W Trap Rock, 398x111x399x130 ft—26.00
1975-76 Cons School—26.46

TOWN OF WAWARSING

Andersen, Peter: Vac, De Palma Ave, Bd N Venezia, E De Palma Ave, S & W McDole, 150x100 ft—25.36
Addis, Nina: Res, Wawarsing, Bd N Berkey, E Robinson, S Addis, W Re, 140x100x100 ft—715.89
Addis, Lawrence: Apt, Kerhonkson, Bd N & W Rd, E Addis, S McGill, 230x251 ft—1015.99
Anderson, John & Carol: Vac, Lot7, Map 2529, of Subdivision of Mt Laurel Farms, Dairyland Sec, 8.08 A—214.37
Anderson, Howard C: Farm, Socconessing, Bd N RR, E Rd, S & W Creek, 60 A—1751.46
Anderson, Howard: Pri For, Hillsdale, Bd N Tn Line, E, S & W Lyons, 25 A—133.17
Anderson, Howard C: Vac, Socconessing, Bd N Old Canal Bed, E Foord, S Greenberg, W Creek, 29 A—171.39
Bennett, David, Marilyn: Seas, Yeagerville, Bd N, E & S Slutsky, W Road, 1.5 A—432.90
Barber, John: Res, Wawarsing, Bd N Rd, E Mack, S Krom, W Booth, 0.15 A—179.53
Brenner, Norman & Joanne: Mobile Home, Briggs Hway, Bd N Rd, E, S & W Weiner, 1.2 A—317.04
Bizzari, Elio & Marg: Vac, Adj to VanKeederKill Falls, Bd N Daschner, E Pertschnigg, S Mahon, W Tn Line, 1 A m/l—351.08
Blut, Edith: Vac, Greenfield Rd, Bd N Choen, E Village, S Safanda, W Glickorian, 11 A—220.93
Brown, Howard D, Cecelia: Res, Greenfield Park, Bd N Draganchuk, E Gordon, S Rt 52, W Levinson, 4.9 A—348.08
Beldalamenti, Rosaria & Others: Inn, Towne Rd & Briggs Hway, Bd N Divine, E & W Rd, S Kaufer, 6 A—4035.83
Booth, Paul: Vac, Clay Hill Rd, Bd N Fuller, E Baker, S Minn, W Rd, 180x113x120 ft—52.93
Booth, Paul: Storage Facility, Clay Hill Rd, Bd N & W Sheldon, E Booth, W Academy, 1 A—184.68
Bennett, Frank & Ruth: Res, Upper Old Greenfield Rd, Bd N Creek, E & S Rd, W Stoeckeler, 0.50 A—796.60
Broome, Nathan: Seas Res, Kerhonkson, Bd N Enderly, E Foord, S Creek, W Adelman, 30 A —252.55
Budnick, Lillian: Mobile Home, off Rt 52, Lackwack, Bd N & E L & F, S Rd, W Kamerlocker, 200x100 ft—301.12
Barker, William: Vac, So End Cranberry Rd, Bd N Cranberry, E Kaplan, S Skolnick, W Rd, 15 A—2011.16
Blackwell, Joseph Sr: Res, Napanoch, Bd N Kilduff, E & W Rd, S Furman, 100x100 ft sl—450.55
Crandall, Sarah: Res, Spring Glen, formerly described in 1891 Deed Book 301, Page 489, Joachim Staats Patent, Parcel 1, 23A, Parcel 2, 48 A—229.38
Cassel, Stanley F & Frances T: Res, Napanoch, Bd N & S Davis, E Rd, W Slutsky, 150x115 ft—134.20
Cirlello, Paul & Oth: Res, Cragsmoor, Bd N E & W Marl, S RD, 1.55 A—1574.33
Dardaganis, Ted: Vac, Rt 52, Dairyland, Lot 10, Sec A, Bd N Lot 11, E Schrauer, S Lot 9, W Rd, 4.4 A—517.65
Dumois, Ana O: Vac, Lots 18, 19, Kings Chapel Subdivision, Map 2602, 163.56x311.20x130.13x71.46x266.42 & 211.72x365x200x311.20 ft—266.33
Danelo, Helen: Res & Barn, Briggs Hway, Bd N Panich, E Wowczuk, S Briggs Hway, W Guba, 6.8 A—856.75
DuBois, William: Res, Napanoch, Bd N Geiselhart, E, S & W Rd, 10x150x193x183 ft—273.92
Dibartolo, Vito: Land & Bldg, Kerhonkson, Bd N RR, E Speigel, S & W St, 1 A m/l—536.00
Davis, Warren Lee, Karen: Vac, Napanoch, Bd N & E Davie, S Cushner, W Rd, 0.75 A—45.22
Dayger, Peter, Josephine: Vac, Napanoch, Bd N, E & W Dayger, S Rd, 11.03 A—178.57
Davis, Thomas A & Eleanor: Res, Kerhonkson, Bd N Street, E Church, S Speigel, W Rd, 1 A m/l—444.64
Ezzo, Alphonsus & Rose: Vac, Greenfield Park, Bd N & S Rd, E & W Marger, 2 A—51.38
Edwards, Walter & Mary: Res, Oakridge, Bd N Rd, E Pelzer, S Clark, W Kalmus, 1 A—475.26
Earl Jack Assoc Inc: Seas Resort, Cape Rd, Bd N & E Rd, S Orenstem, W U L Club, 21 A—4968.32
Edwards, Ronald: Service Station, Rt 52, Greenfield, Bd N, E & W Rd, S Kass, 0.6 A—1365.40
Edge, Robert A & Helen: Res, Napanoch, Bd N Power Co. E Hook, S Rd, W Daloczok, 200x55 ft—185.63
Foreman, Henry W: Vac, Rt 52, Dairyland, Lot 8, Sec 6, Mt Laurel Farms, Map #2529, 4.23 A—136.17
Four Winds Cottages Campgrounds Inc: Cottages, 6 Trailers, Briggs Hway, Bd N Cape Pond Assoc, E McKenzie, S Rd, W Goodman, 27.6 A—2851.97
Franklin, Helen: Seas Res, Berme Rd, Bd N Yerkes, E Village, S Romer, W Rd, 30 A—771.98
Fischer, Bessie: Vac, Oakridge Rd, Bd N Beckerman, E Copeland, S Rd, W Lerner, 3.4 A—25.36
Gallo, Patsy J: Seas Res, Yeagerville Rd, & Furman Rd, Bd N Rd, E, S & W Tompkins, 0.23 A —136.17
Grinnan, Thomas & Mary: Mobile Home, Tice Rd, Spring Glen, Bd N & E & S Irwin, W Rd, 0.9 A—263.33
Gilligan, Iva: Vac, Sholam Rd, Bd N Gilligan, E & S Herman, W Lindy, 44 A—298.12
Gray, Marline: Vac, Greenfield Park, Bd N, E & W Gray, S Rd, 1 A—90.79
Green, Walter & Norma: Res, Oak Ridge Rd, Bd N & W Vernon, E Rd, S Mell, 220x200x180x100ft—348.08
Hamczyk, Anthony: Seas Res, Briggs Hway, Bd N Rd, E Sashin, S Samuls, W Green, 2 A—517.65
Haley, Wm & Joan: Res, Napanoch, Lot 33, Sect 1, Map 2598 of Irwin Dev, 100x125 ft—847.90
Hull, Augustus & Robt: Vac, Port Be, Bd N & W Creek, E State, S RR, 1.4 A—48.38
Hook, Edward & Helen: Res, Napanoch, Bd N Introcaso, E & S Wenig, W Rd, 0.38 A—211.28
Houck, Maude & Heirs: Res, Old Lower Greenfield Rd, Bd N Houck, E & W Herman, S Gould, 0.5 A—270.78
Hull, Augustus: Res, Greenfield Rd, Bd N Hull, E Mt, S Forde, W Rd, 1 A m/l—178.57
Irwin, Francis & Julia: Restaurant, Napanoch, Bd N & W Benedict, E Rt 209, S Wood, 200x70x337x333 ft—1112.83
Irwin, Francis: Res, Napanoch, Bd N & W Irwin, E Main St, S Heller, 0.25 A m/l—494.67
Irwin, Francis D & Julia C: Vac, Napanoch, Bd N Andrade, E Main St, W Alward, S Irwin, 65x100 ft—97.31
Jackson, Leroy & Dorothy: Vac, Rt 52, Dairyland, Lot 18, Sec B, Bd N Rd, E Lot 17, S Schrauer, W Lot 19, 2.3 A—220.93
Kristoff, Jos Jr & Gail: Res, Ulster Heights Bd N Rd, E & S Kristoff, W Geiger, 1 A—491.48
Kass, Harris: Apt, Rt 52, Greenfield Park, Bd N & W Rd, E Pivin, S Crich, 6 A—1746.89
Kinkel, Ruth: Vac, Greenfield, Bd N & E Bennet, S Rd, W Schippan, 100x100 ft m/l—51.38
Kass Realty Corp: Vac, Rt 52, Greenfield Park, Bd N & E Kass, S Rd, W Steinhorn, 1 A m/l—51.38
Kass Realty Corp: Vac, Rt 52, Greenfield Park, Bd N Cemetery, E & S Creek, W Rd, 3 A—93.79
Kass Realty Corp: Vac, Rt 52, Greenfield Park, Bd N, E & W Kass Realty, S Rd, 1 A m/l—51.38
Kass, Harry: Vac, Berme Rd, Bd N Hand, E Annebeck Line, S Cox, W Creek, 1 A m/l—51.38
Lewis, Anthony & Lena: Res, Briggs Hway, Bd N Eden Farms, E Israel, S Brooks, W Rd, 1.01 A —644.82
Luisi-Branchizio Rlty: Comb, Kerhonkson, Bd N Trowbridge, E & S Rt 209, W Old 209, 0.25 A—887.32
Lake Front Cottages: Seas Res, Ulster Heights, Bd N & W Kurlin, E & S Rd, 2 A m/l—475.26
Lazaroff, Henry & Mary: Seas Res, Dairyland, Bd N Rd, E Weiner, S Geturan, W Bernhrant, 2 A—263.33
Mesceda, Don: Vac, Van Keuren Rd, Oak Ridge, Bd N Stoechler, E Padovan, S Whitney, W Heinbel, 30 A—220.93
Marzowk Taha Sayed: Vac, Lot 1, 2, 3, 4, 5, 6, Sec 3, Mt Laurel Frms, Bd N & S Rd, E Lot 7, W Riyeff, 1.57 A—856.75
Mansfield, Walter: Trailer, Yonkers Rd, Bd N Yerkes, E Yonkers Rd, S Klein, W Kislowski, 1 A—123.45
Matthews, Walter & Ruth: Res, Woodland Rd, Bd N Woodland Rd, E Matthews, S Blanchard, W Irwin, 100x125 ft—416.56
Minuck, Michael & Marie: Res, Briggs Hway, Bd N Marcus, E Storber, S Kramer, W Geiger, 5.48 A—1831.77
Marvin, George & Edith: Vac, Cape Rd, Bd N & S Raskin, E & W Music Festival, 0.064 A—51.38
Minick, Michael, Irene: Vac, Briggs Hway, Bd N Gerges, E Kooistra, S Sheffield, W Marcus Cross Rd, 13.07 A—263.33
McDole, Benjamin: Vac, Briggs St, Bd N Lewitter, E Divine, S Momas, W Cohen 90 A—432.90
McDole, Benjamin: Vac, Rugg St, Bd N Read, E & W Hasbrouck, S Wintish, 52 A—305.73
Ortiz, Angelo: Res, 3 Trls. 2 Bung, Greenfield Rd, Bd N Kushmer, E Rd, S & W Leipolt, 1 A—1280.63
Priper, Lyle L & Alice: Res, Kerhonkson, Bd N Rd, E Crawford, S Trowbridge, W Purcell, 75x105 ft —360.32
Ploick, Flosie & Jacob: Res, Wawarsing, Bd N & S Rd, E & W Smith, 0.5 A m/l—300.09
Phillips, Clarence, Virg: Vac, Wawarsing, Bd N & S Rd, E H Phillips, W c Phillips, 210x70x226x70 ft—52.37
Perl, Malka & Louis: Res, Greenfield, Bd N Tand, Chester, E Hudson, S Creek, W Gamien, 50 A—1068.67
Pukk, Madge Van Leuvan: Vac, Kerhonkson, Bd N Lane, E & S Buryn, W Rd, 3 A—90.19
Ritter, William: Vac, Lackawack, Bd N Rd, E Crawford, S Clark, W Burdick, 3 A—41.70
Rothenberg, Sidney: Com, Kerhonkson, Bd N & E Decker, S Street, W Miller, 876 sq ft—623.83
Robey, James A & Renee: Res, Napanoch, Bd N & E Herman, S McDole, W Martin, 159 A—676.68
Rothenberg, Sidney: Supermarket, Kerhonkson, Bd N Creek, E Spiegel, S Street, W Rothenberg, ½ A m/l—448.17
Rao, George T & Theresa: Seas Res, Oak Ridge Rd, Bd N Dirner, E Kushner, S Now, W Giovinazzo, 99 A—771.98
Robert Ann Warren Corp: Comb, Kerhonkson, Bd N Creek, E Braustein, S Creek, W Fire Co, 50x50x141 ft—439.93
Rivers, Beverly, Edward: Vac, Dairyland, Lot 17, Sec B, Bd N Rd, E Lot 16, S Schrauer, W Jackson, 2.3 A—220.93
Roy, Vincent & Marjorie: VAc, Cragsmoor, Bd N Haberman, E Taylor, S Wright, W Village, 4.5 A—178.57
Rose, Richard & Sally: Res, Napanoch, Bd N Pwer Co, E Decker, S Rd, W Wright, 55x195x54x198 ft—185.63
Rivera, Lope, Altagracia: Vac, Lot6, Sec 1, Mp 2519, Mt Laurel-Dairyland Smith Farms, 3 A—58.06
Sashin, Harold: Res, Briggs Hway, Bd N Kozan, E Zirt, S Rd, W Buchholtz, 20 A—270.57
Sashin, Harold & Claire: Res, Briggs hway, Bd N & W Rd, E Bernhrant, S Grossman, 65 A—1874.05 Smith, Harrison, Jessie: Res, Berme Rd, Bd N & S Hull, E RR, W Rd, 2.5 A—302.73
Santiago Lake Lodge Inc: Inn, Greenfield Pk, Bd N Steinborh, E Raskin, S Leflovitz, W Stone, 171.62 A—3018.50
Santiago Lake Lodge: Vac, Greenfield Pk, Bd N Rd, E Mapgro, S Laskowitz, W Burns, 24 A—265.68
Sandow, Benjamin & Ray: Res, Steam Hollow, Bd N Blecher, E Rd, S Wolfe, W Blecker, 375x110 ft—881.72
Summerland Bungalows Inc: Bungalows, Pool, Adj Co Line, Bd N Wapco, E Rd, S & W Co Line, 7.5 A—3442.38
Snyder, Gerald: Mobile Home, Napanoch, Bd N Canal, E Rd, S Kuhlman, W Leipolt, 3600 sq ft—263.33
Shevchenko Sci Soc Inc: Vac, Wooded, part of Gordon Farm off of New Paltz-WawarsingTpk & Adjacent to D & H Canal, 83 A m/l—407.02
Shevchenko Sci Soc Inc: Vac, Mtn Land in Rochester Patent, Groute Transport, Bd N, E, S & W Shevchenko, 202 A—999.50
Shevchenko Sci Soc Inc: Vac, Mtn Land, Rochester Patent, Lot 1, Great Lot 20, Groute Transport, 445 A m/l —2156.36
Shevchenko Sci Soc Inc: Vac, Mtn Land, Rochester Patent, Groute Transport, Bd N, E, S & W Shevchenko, 100 a—483.02
Shevchenko Sci Soc Inc: Vac, Mtn Land, Rochester Patent, Groute Transport, Bd N by New Paltz-Wawarsing Tpk, E, S & W by Shevchenko, 900 A—3567.02
Shevchenko Sci Soc Inc: Vac, Mtn Land, Rochester Patent, Groute Transport, Bd N, E, S Shevchenko, W Rd, 400 A—1984.02
Shevchenko Sci Soc Inc: Mtn Land, Rochester Patent, Part of Great Lot 19 & Great Lot 20, Groute Transport, 1,550 A—5937.03
Sullivan, Paul J: Res, Napanoch, Bd N & E Rd, S Burger, W Hoorbeck, 5000 sq ft—117.68
Schultz, Burton L: Seas Res, Manpel Rd, Bd N Panser, E Tice, S Rd, W Woodruff, 75 A—356.60
Small, Herbert: Vac, Berme Rd, Bd N & W Anderson, E Rd, S Jungbluth, 1.67 A—41.70
Smith, Florence: Vac, Irish Cape Rd, Bd N Rd, E, S & W Smith, 24 A—40.78
Signorelli, Vincenzo, Fenizia: Res, Lackawack Bd N Smith, E Scrivo, S Rd, W Katz, 63 A—602.45
Spring Glen Community Center: Meeting Hse, Old Rt 209, Spring Glen, Bd N & W Rd, E Rocky Mtn, S Karp, 100x100 ft—147.64
Slavin, Sol: Res, Greenfield Rd, Bd N Creek, E Temple, S Rd, W Easman, 40x100 ft—270.78
Schukow, George, Christine: Vac, Oak Ridge, Bd N Woodruff, E Rd, S & W Kelly, 4.4 A—41.70
Smith, William: Res, Napanoch, Bd N & W L Smith, E Curry, S Rt 55, 1.50 A m/l—259.38
Tessler, Alex: Farn, Turkey Hill Rd, Bd N Dunn, E Sherman, S Van Leuren, W Markle, 218 A—983.22
Terwilliger, Milton R & Others: Res, Lackawack Hill, Bd N Terwilliger, E & S Hufnagel, W Cassin, 3 A—688.49
Terwilliger, Milton: Vac, Lackawack Rd, Napanoch, Bd N Rd, E & W Ploshchansky, S Lennon, 0.2 A—41.36
Tann, Gertrude & Calvin: Vac, Ulster Hgts Rd, Bd N Tann, E Paradise, S Dole, W Rd, 14.4 A—178.57
Tann, Gertrude & Calvin: Hotel & Pool Hall, Ulster Hgts, Rd, Bd N Rd, E Tucker, S Ein Harod, W Wengrow, 35 A—1774.49
United Seating Co Inc: Storage Facility, Berme Rd, Bd N Small, E & W Rd, S Berme, 28 A—6097.80
V R M Inc: Res, 2 trailers, Briggs Hway, Bd N Divine, E Geiger, S Rd, W Gross, 24 A m/l—771.98
Visconti, Edward & Others: Land & Bldg, Lackawack Hill Rd, Bd N & S Smith, E Herman, W Richard, 100 A—1141.48
Wah-Mei Rlty Inc: Inn, Mt Cathalia Rd, Bd N & S Village, E & W Rd, 500 A—6999.91
Wyandott Enterprises Ltd Inc: Vac, Napanoch, Bd N Rd, E Hook, S Street, W Wyandott Enterprises, 86x227x104x108 ft—276.92
Syandotte Enterprises Ltd Inc: Mfg and loading dock on RR porperty, Napanoch, Bd N Rd, E Hoornbeck S & W Creek, 5 A—6233.25
Wyandotte Enterprises Ltd Inc: Land & Bldg, Water Rights, Napanoch, Bd N Rd, E Pillsbury, S Creek, W Paper Mill, 2 A—1248.27
Wyandotte Enterprises Ltd Inc: Vac, Napanoch, Bd N Power Co. E & S Rd, W Creek, 2 A m/l—443.31
Wyandotte Enterprises Ltd Inc: Vac, Napanoch, Bd N Rt 55, E, S & W Wyandotte, 0.46 A—53.14
Wilhelm, Donald & Ann: Res, Napanoch, Bd N Kidney, E Gosselin, S Wilhelm, W Rd, ¾ A m/l—450.55
Wheeler, Howard E & Others: Vac, Bainter Hill Rd, Bd N Barnes, E Co Line, S, Rd, W Scibelli, 34 A —419.69
Withner, Carl & Patricia: Vac, Cragsmoor Rd; Bd N Cameron, E Muller, S Marl, W Rd, 4 A—432.90
Whittington, Baron, Lucinda: Res, Turkey Hill Rd, Bd N Kreiger, E Rizzo, S Tranchine, W Rd, 201x48x36x68x100x42 ft—499.11
Whately, Donald: Vac, Mountaindale Rd, Bd N Holbrook, E Rd, S Mulloy, W Haberman, 0.016 A—51.38
Yerkes, Gertrude: Res, Briggs Hway, Bd N & E Briggs Hway, S Rt 52, W Frog Hollow, 1.72 A—305.73
Yerkes, Gertrude: Vac, Greenfield Park, Bd N Steinhorn, E & S Fisher, W Stone, 10 A—178.57
Yerkes, Larry & Nancy: Res, Berme Rd, Bd N Rd, E Schectzen, S & W Blackberg, 1 A—263.33
Zimmerman, Joseph J & Maria: Vac, Oak Ridge, Bd N Goldenberg, E Tedesco, S Rd, W Poppo, 4 A—41.70

VILLAGE OF ELLENVILLE

Allan Sr, Edgar: Res, Ellenville, Bd N Center St, E Wright, S Brooks, W Nixon, 70x160 ft—415.47
Balotin, Joel & Pearl: Com, Ellenville, Bd N & W Wayside Inn, E Golden, S Canal St, 38x130 ft—2780.42
Ceader, Martin & Olivia: Res, Ellenville, Bd N Eddy, E Creek, S Bachman, W Gray, 100x200 ft—674.13
Clearwater, Gary: Res, Ellenville, Bd N Creek, E Tompkins, S Dumond, W Rd, 1 A m/l—119.86
Ellenville Devel Corp: Apts, Ellenville, Bd N DS&W, E CC Rd, S Jansen, W Rt 209, 2.94 A—21,626.01
Eck, Conrad L: Res, Ellenville, Bd N & W Rd, E Cemetery, S Rogally, 150x100 ft—347.50
Faust, Ernest & Others: Res, Garage, Ellenville, Bd N & W Wayside, E Hermance, S Markvoer, 50x90 ft —600.23
Foncree, Jerry & Myrna: Res, Ellenville, Bd N Canal, E Slutsky, S Taylor, W Golden, 60x100 ft—118.13
Foran, Abner: Vac, Ellenville, Bd N O & W Lines, E Mill St, S Rosenstein, W Frey, 1 A—52.65
H M K Properties Corp: Res, Ellenville, Bd N & W Canal St, E Broadhead, S H M K Properties, 84x106 ft—452.43
H M K Properties: Apt, Ellenville, Bd N H M K Prop, E & W Broadhead St, S Giovanniello, 22x204 ft—932.81
Kass, Harris: Res, Ellenville, Bd N Hershowitz, E RR, S Rogow, W Mill St, 1/5 A m/l—156.82
Kass, Harris: Res, Ellenville, Bd N Wyman, E Grosch, S Smith, W Church St, 173x50 ft—341.57
Kass, Harris: Res, Ellenville, Bd N Kass, E O&W, S Foran, W Mill St, 68x70x69x60 ft—230.70
Jennings, Herbert: Res, Ellenville, Bd N Sheeley, E Lee, S Daitch, W Hauschild, 40x59 ft—267.66
Joray, Richard & Irene: Res, 44-46, Clinton St, Ellenville, 90x90 ft—153.82
Krom, Clarence: Res, Ellenville, Bd N Terwilliger, E Levine, S River St, W Krom, 90x125 ft—47.20
Kass, Harris: Res, Ellenville, Bd N Center, E Mill, S & W O&W, 0.85 A—227.70
Kass, Harris: Res, Ellenville, Bd N Kass, E Church, S Center, W Koren, 50x55 ft—674.13
Kass, Harris: Res, Ellenville, Bd N Kahl-Winter, E Koren, S Center, W Doyle, 100x125 ft—526.34
Kass, Harris: Apt, Ellenville, Bd N & W Center St, E RR, S Hoar, 54x115x110 ft—2410.90
Krom, Joan: Res, Ellenville, Bd N Blakely, E Mountain, S Fisher, W Pine, 50x125 ft—165.24
Lake, Ruber S & Maxine: Res, Ellenville, Bd N & W Smith, E Lake, S Rd, 175x50x200x30 ft—119.86
Lee, Arthur & Sarah: Res, Ellenville, Bd N Freer, E Market, S McNally, W Daitch, 72x86 ft—217.30
Levine, Herbert & Others: Res, Lot 8, Ellenville, Bd N Lots 7, 9 & 10, E & S Rosenstock, W Hickory St, 63x101 ft—172.71
Lockett, Emmett & Jean: Vac, Ellenville, Bd N Sheely, E Fleckenstein, S Market, W Bollin, 75x61 ft —156.82
Marl, Frederick: Res, Ellenville, Bd N Pickford St, E Wood, S Mantone, W Brown, 50x150 ft—230.70
Morrow, John L & Mary L: Res, Ellenville, Bd N Chapel, E Morrow, S R Chapel, W Oak, 75x100 ft—230.70
Nixon, David & Margery: Res, Ellenville, Bd N Center St, E Laskin, S Brook, W Aarmson, 110x160 ft—452.43
Rosenstock, Max & Manuel: Res, Ellenville, Bd N St, E Traphagen, S & W Rosenstock, 100x48 ft—378.51
Roth, Sheldon & Ruth: Res, Ellenville, Bd N Rockmaker, E Cape, S & W Ulwar, 60x140 ft—74.47
Rose & Douglas Co: Com, Ellenville, Bd N R&D, E Town, S Canal, W Bank, 43x100 ft—3,334.70
Rose & Douglas Co: Com, Ellenville, Bd N Miller, E WCTU, S Rose, & Douglas Co., W Bank, 150x81 ft —563.30
Rose & Douglas Co: Com, Ellenville, Bd N Dierfelter, E & S Rose & Douglas Co, W Rapp, ¾ A m/l —489.39
Seidel, Edith: Vac, Ellenville, Bd N Helen St, E Seigel, S Rd, W Seidel, ½ A m/l—45.95
Stelson Corp: Res, Ellenville, Bd N Silverman, E Simmons, S Ross, W Church St, 75x120 ft—281.84
Stelson Corp: Vac, Ellenville, Bd N & W Creek, E Davenport, S St, 3.346 A—449.43
Stelson Corp: Vac, Ellenville, Bd N Rd, E & W Creek, S Kuykendall, 53x188x214x92x58x57x171 ft—82.91
Thomas, Tyrone: Res, 15-17 Clinton Ave, Ellenville, 75x55 ft—190.77
Taylor, Harley F, Anna B: Res, Ellenville, Bd N Bartlett, E Lyons, S Rosenthal, W Bradford, 150x130 ft —526.34
Towne, John: Res, Garage, Ellenville, Bd N R Chapel, E Allen, S Smith, W Towne, 60x150 ft—156.82
Tann, Harvey E V: Com, Ellenville, Bd N Canal St, E Water St, S Tann, W Creek, 50x130 ft—748.04
Tann, Harvey E V: Res, Ellenville, Bd N Tann, E Water St, S Aherns, W Creek, 60x120 ft—378.51
Thomas, Tyrone: Res, 19½ Clinton St, Ellenville, 70 x 75 ft m/l—190.77
Wright, Theophilus & Annie: Res, Garage, Ellenville, Bd N Center St, E Goldstein, S Brook, W Greenberg, 65x150 ft—236.68

TOWN OF WOODSTOCK

Armento, Rocco & Margaret: Res, Chestnut Hill Rd, Bd N Crawford, E S&W Padwa, 2.03 A
1975-76 Cons School—643.51
Armento, Rocco & Margaret: Vac, Chestnut Hill Rd, Bd N & E Locascio, S Armento, W Hunold, 1.0009 A
1975-76 Cons School—98.11
Balmer, Edward & Marg: Estate, Shady, Bd N Reiss, E Whitehead, S Takayama, W Cree, 94 A—1642.06
Basch, Frances R: Res, Broadview Rd, Bd N Creek, E CW Wapner, S Glasel, W Basch, 3.7 A—920.97
Basch, Frances: Vac, Broadview Rd, Bd N Creek, E Basch, S Glasel, W Ma-lory Gr, 3.636 A—166.33
Bearsville Sportsmans Club: Pri For, Dry Ridge Mtn, Willow, Bd N Gaede, E Lasher, S & W Shultis-Shultis, 108 a—630.73
Bodie, Charles & Mae: Res, Woodstock, Bd N Douglas, E Fitzsimmons, S Glaser, W Calamar, 0.055 A—267.12
Bol-Jak Const. Co: Vac, Morey Hill Rd, Bd N Morey Hill Rd, E & W Adams, S Rymkevitch, 3 A
1975-76 Cons School—107.69
Bol-Jak Const Co: Vac, Morey Hill Rd, Bd N Morey Hill Rd, E & W Adams, S Rymkevitch, 3 A
1975-76 Cons School—107.69
Bostick Forest Inc: Vac, Part Lot 94 Great Lot 25 Hardenburgh Patent off VanHoaglands Rd, Bd N Kaniger, E Kingsbury, S Auslander, W Cabrera, 4.48 A—429.50
Buhalis, Nicholas & Sandra M: Res, John Joy Rd, Bd N Janson, E & S Miller, W Rd, 1 A—101.10
1975-76 Cons School—616.20
Canon Drive Corp: Res, 19 Wiley Lane, Bd N Fletcher, E Emrich, S Johnson W Rd, 1.344 A—284.44
Carnright, John & Etta: Res, Zena, Bd N & W Rd, E Joy, S Fischetti, 6.954 A—336.04
1975-76 Cons School—905.16
Clark, Lon C: Vac, Lot 12, Streibel Rd, Bd N Pri Rd, E Grote, S Clarke, W Streibel Rd, 2.87 A—106.21
Combs, Patricia A: Vac, Upper Ideal Park, Bd N Boeker, E Creek, S MacLean, W P Rd, 0.47 A—50.45
Cousins, Jas A & Eliz A: Farm, Bearsville, Bd N Rd, E Coddington, S Turck, W Fire Co, 21.116 A—423.50
Cousins, James & Elizabeth: Res, Bearsville, Bd N Rd, E Uttal, S Elting, W Shultis, 4.01 A—741.32
Cross, Christopher: Res, Woodstock, Bd N Rd, E Longyear, S Creek, W, Basil, 0.125 A—496.31
Dontuono, Eleanor: Vac, Lot 10, Central Hollow Sec, Riverby Dev Map 2726, 5.639 A—382.03
Davis, Sidney: Vac, Zena, Bd N Lot 34, E Lot 45, S Lot 32, W Lot 21, (2/13 lot 33, Binnewater Class), 30 A
1975-76 Cons School—238.24
Dodd, Grover C & Hope W: Res, Lot 32, Oriole Dr, Bd N Lot 33, E & S Oriole Dr, W Lts 30-31, 0.75 A m/l
1975-76 Cons School—963.09
Earnest, Rodney C & Natalie P: Vac, Glasco Tpk, Bd N Whitehead, E & S Summers, W Larys, 1.994 A —133.34
Earnest, Rodney C & Natalie P: Res, Lot 7, Wagon Rd, Bd N Davie, E Wagon Rd, S Coon, W Smith, 117.72x80.52x260x227x20 ft—1669.95
Eisenbeil, Joseph & Elizabeth: Res, Willow, Bd N McCadden, E Bearsto, S Soneberg, W Rd, 6.047 A—1128.10
Fetherolf, Gail A: Res, Woodstock-Saugerties Rd, Bd N Rd, E & S Neuber, W Rosenblatt, 4.75 A—1081.88
Fetherolf, Gail Allen: Seas Res, Woodstock Ridge, Bd N & W Williams, E & S Fetherolf, 1.5 A—134.98
Fetterman, Thomas M: Seas Res, Wittenberg, Bd N & W Shultis, E Rd, S Mark, 3.28 A—672.18
Forno, Joseph S: Com, Woodstock, Bd N Rd, E Houst, S Greco, W Halpern, 15x67 ft—637.11
Forno, Joseph: Res, Woodstock, Bd N Petersham, E Rd, S Kullmann, W Russell, 0.25 A—842.23
Francis, George: Seas Res, Zena-Highwoods Rd, Bd N & W Bronson, E Yuran, S P R W, 2.95 A—583.93
1975-76 Cons School—928.13
Gardee, Habib & Elleen: Res, 60 Wittenberg Rd, Bd N Kirschbaum, E & S Rd, W Hutty, 1.82 A—1318.77
Gavin, Emmett J & Jean J: Vac, Woodstock, Bd N Russell, E Rd, S Arndt, W Gavin, 2.37 A—198.30
Gavin, Emmett J & Jean J: Res, Woodstock, Bd N Ives, E Nahon, S P Rd, W Arndt, 1.1786 A—963.30
Glemann, Adele T: Res, Zena Rd, Lot 4 & 4A, Bd N Lot 17, E Lot 3, S Rd, W Lot 5, 1 A m/l
1975-76 Cons School—467.46
Goldstein, Harvey: Res, Willow, Bd N & S Flamminger, E Baer, W Armstrong, 14.132 A—2039.98
Green, Eric D: Res, Mellert Rd, Zena, Bd N Robison, E Nesbit, S O'Connor, W Creek, 10.318 A
1975-76 Cons School—1087.49
Grogkill Corp: Res, Willow, Lot 1, Sect 2, Romano Dev. 3.24 A—1406.95
Grogkill Corp: Vac, Willow, Sec 3, Map 2835, of Grogkill, Bd N State, E Keefe, S Rd, W Gardner, 51.535 A—837.96
Grogkill Corp: Vac, Willow, Lot 3, Sec 3, Map 2835 of Grogkill, 4.276 A—171.79
Grogkill I Corp: Vac, Willow, Lot 4, Sec 3, Map 2835 of Grogkill, 6.08 A—171.79
Grogkill Corp: Vac, Willow, Lot 6, Sect 3, Map 2835 of Grogkill, 7.084 A—171.79
Grogkill Corp: Vac, Willow, Lot 8, Sect 3, Map 2835 of Grogkill, 5.731 A—171.79
Grogkill Corp: Vac, Willow, Lot 9, Sect 3, Map 2835 of Grogkill, 3.728 A—171.79
Grogkill Corp: Vac, Willow, Lot 10, Sect 3, Map 2835 of Grogkill, 3.163 A—171.79
Grogkill Corp: Vac, Willow, Lot 11, Sect 3 Map 2835 of Grogkill, 3.193 A—171.79
Grogkill Corp: Vac, Willow, Lot 12, Sect 3, Map 2835 of Grogkill, 3.998 A—171.79
Grogkill Corp: Vac, Willow, Lot 15, Sect 3, Map 2835 of Grogkill, 3.426 A—171.79
Grogkill Corp: Vac, Willow, Lot 19, Sect 3, Map 2835 of Grogkill, 3.072 —171.79
Grogkill Corp: Vac, Willow, Lot 21, Sect 3, Map 2835 of Grogkill, 4 A m/l—171.79
Grogkill Corp: Vac, Willow, Lot 22, Sect 3, Map 2835 of Grogkill, 4 A m/l—171.79
Grogkill Corp: Vac, Willow, Lot 23, Sect 3, Map 2835 of Grogkill, 3.232 A—171.79
Grogkill Corp: Vac, Willow, Lot 24, Sect 3, Map 2835 of Grogkill, 4.826 A—171.79
Gruber, Irving I: Res, Near Sickler Rd, Bd N Buoymaster, E Howland, S & W Flamminger, 45 A —1749.85
Hamilton, William & Linda: Res, Willow, Bd N Quick, E & S DK, W Rd, 0.214 A—199.66
Harman, Mark: Res, Willow, Bd N Rd, E Sickler, S & W Flaminger, 96 A—1498.16
Hill, Denslow: Res, 11 Schoonmaker Lane, Bd N Winslow, E Ehrlich, S Cochrane, W Moseley, 0.75 A—401.58
Kaplan, Carol: Res, John Joy Rd, Bd N Pri Rd, E Joy Rd, S & W Folger, 3 A m/l —368.46
1975-76 Cons School—660.21
Keefe, Maynard: Vac, Willow, Bd N & W State, E & S Romano, 150 A—834.96
Keefe, Maynard: Vac, Zena, 2/3 of 24A, NW Cor Lt 21 First Class, 2/3 of 21A, Lot 21-First Class, 2/3 of 30A, Lot 3, Binnewater Class, 50 A—177.03
1975-76 Cons School—577.11
Kirk, Richard: Pri For, Part of Div 6 Great Lot 6 Hardenburgh Patent, Bd N State, E Williams, S Kline, W Zimm, 109 A—897.95
Kirk, Richard: Pri For, Off California Quarry Rd, Bd N & W Rd, E P Rd, S Tompkins, 31.5 A—293.48
Knizak, Jerry: Vac, Wittenberg, Bd N, E & S Stevens, W Rd, 1 A —88.91
Larson, Lawrence & Elaine: Com, Woodstock, Bd N Hutty, E Reynolds, S Anderson, W Rd, 0.125 A—1186.45
Lewis, Richard & Mary: Abd Farm, South Wittenberg Rd, Bd N VandeBogart, E Hauser, S Rd, W Shultis, 15 A—713.63
Loaven bruck, Grant & Angela: Seas Res, Bd N Wm Austin, E Steinzor, S Enoch, W Rd, 2.611 A —299.13
Lomas Properties Inc: Res, Mink Hollow, VanHoagland Rd, Bd N, S & W KWW, E Kingsbury, 77.74 A —3241.99
Longgreen Enter Ltd: Res, Zena, Bd N, S & E Rd, W Hoffman, 0.36 A
1975-76 Cons School—799.34
Lost Lots Assoc Ltd: Vac, Zena, Lot 3, Binnewater Class, (1/3 of 30A) 10 A
1975-76 Cons School—107.69
Lost Lots Assoc Ltd: Vac, Zena, 1/3 24A, NW Corner Lt 21, First Class 1/3 21A, Lt 21, First Class, Bruyn 15 A
1975-76 Cons School—273.34
MacKinnon, Robert A; Vac, Zena-Highwoods Rd, Bd N Klementis, E Carnright, S Counihan, W Valkenburgh, 54.75 A
1975-76 Cons School—259.25
MacLean, Amy Wentworth: Vac, Willow, Bd N Willow-Woodstock Rd, E & S Rd, W Kramer, 17.75 A—382.03
MacLean, Amy Wentworth: Vac, Silver Hollow Rd, Willow, Bd N Van DeBogart, E Davis, S Dorn, W Rd, 3.926 A—161.21
Madsen, Robert W & Lynn: Vac, Ohayo Mt Rd, Bd N, E & S DeGraff, W Right of Way, 3 A—91.91
Maurizi, Albert & Shirley: Res, Van DeBogart Rd, Bd N Oeters, E Rd, S Holumzer, W Hutchinson, 13.67 A
1975-76 Cons School—299.06
Mayone, Thomas & Carol: Res, Lot 41, Maurizi Lane, Bd N Rd, E Lot 44, S Right of Way, W Smith, 260x240x320x250 ft
1975-76 Cons School—960.35
Mellert, Richard: Vac, Woodstock, Bd N & W Rd, E Brook, S Turmo, 2.5 A—91.60
Mellin, William H: Pri For, Lake Hill, Bd N Aug, E Leone, S Hoyt, W Rymkevitch, 16.2 A—340.58
Mentler, Michael, Carla Bley: Vac, Lot 1, Willow, Bd N Pri Rd, E Dillon, S Goldstein, W Groghill, 5.983 A—672.18
Middleman, Robert F: Vac, Willow, Lot 47, Grogkill Map 2588, Bd N Lots 33 & 35, E Lot 48, S Lindau, W Brody, 3 A m/l—177.79
Mollenhauer, Fred & Minna: Res, Woodstock, Bd N PRd, E Reynolds, S Flanagan, W Street, 0.23 A—542.48
Moloney, John F & Sandra: Seas Res, Willow, Grog Dev, Lot 27, Bd N Olechnowics, E Rd, S Grogkill, W Wisniewski, 3.007 A—513.54
Morris, Tho C & Betty W: Res, Van Dale Rd, Bd N Rd, E & S Lind, W Oberkirch, 0.61 A
1975-76 Cons School—417.70
Myers, Jas R & Fleuretti: Res, West Hurley Rd, Bd N Kryer, E Rd, S Tomaselli, W Schoepf, 1.75 A—1609.08
Negulesco, Winifred: Seas Res, Woodstock-West Saugerties Rd, Bd N Delange, E Rd, S & W Burton, 0.75 A—130.92
Neumann, Karl & Antila, Matti J: Seas Res, Zena-West Hurley Rd, Bd N Williams, E State, S DeAndrea, W Rd, 65.682 A
1975-76 Cons School—941.23
Ostrander, Harvey & Rose: Res, VanWagner Rd, Bd N Sherman, E Creek, S Koester, W Rd, 0.552 A—564.40
Peck, Herbert Andrew: Res, Rt 212, Bd N Rt 212, E & S Johnson, W Cowell, 1 A—232.82
Perez, Manuel: Seas Res, Lake Hill, Bd N & W Hatziolos, E Sansone, S Faler, 2.25 A—174.79
Rader, Jr. Wm. Ed & Other: Res, Lot38, Cardinal Drive, Bd N Lt 39, E Cardinal Dr, S Lot 37, W Hunt, 0.75 A m/l
1975-76 Cons School—980.31
Reynolds, Marilyn: Res, Hutch Hill Rd, Bd N Lemle, E H Hill Rd, S & W Wapner, 4.62 A—871.13
Riverby Inc: Res, Lot 24, Abbey Rd, Bd N Edelson, E Bonna Creek, S Fabricant, W Abbey Rd, 2.97 A —257.69
Riverby Inc: Vac, Wittenberg-Mt Tremper Rd, Bd N Shultis, E Witt Prop, S Witt Rd, W Miller, 14.6 A —257.69
Riverby Inc: Vac, Abbey Rd, Lot 16, Sect 4, Riverby Dev Map 2697, Bd N Abby Rd, E Lot 15, S Lot 20, W Lot 17, 5.391 A—177.79
Riverby Inc: Res, Mill Hill Rd, Bd N Lapo, E Humble Oil, S Mill Hill Rd, W Riverby Inc, 0.198 A—800.59
Riverby Inc: Com, Woodstock, Bd N Lapo, E Riverby Inc, S Rd, W Gladia Corp, 0.198 A—611.31
Riverby Inc: Vac, Woodstock, Bd N Lapo, E & W Wapner, S Mill Hill Rd, 0.496 A—26.21
Riverby Inc: Pri For, Wittenberg, Bd N Reynolds, E Hegner, S Meybert, W Bradford, 287.9 A—2396.40
Riverby Inc: Vac, Abbey Rd, Lot 17, Sect 4, Riverby Dev Map 2697, Bd N Abbey Rd, E Lot 16, S Middle Way, W Lot 18, 5.008 A—177.79
Riverby Inc: Vac, Abbey Rd, Lot 18, Sec 4, Riverby Dev Map 2697, 5.04 A—171.79
Riverby Inc: Vac, Abbey Rd, Lot 19, Sect 4, Riverby Dev Map 2697, Bd N & W Abby Rd, E Lot 18, S Middle Way, 5.27 A—177.79
Riverby Inc: Vac, Hutchin Hill Rd, Shady, Bd N & S Keefe, E Maye W Fuller, 185 A—1542.61
Riverby Inc: Vac, Abbey Rd, L 22, Sec 4, Riverby Dev Map 26 7.366 A—70.81
Riverby Inc: Vac, Mt Tobias, L 1, Sect 5, Riverby Dev Map 272 Bd N Nelson, Shultis, E Lot 2 Zemn S Rd, W Abbey Rd, 5.788 A—177.
Riverby Inc: Vac, Mt Tobias, L 3, Sect 5, Riverby Dev Map 272 Bd N Pro Rd, E State, S Lot 5, Lot 4, 5.389 A—177.79
Riverby Ind: Vac, Mt Tobias, L 4 Sect 5, Riverby Dev Map 2725, N Lot 1, E Lot 3, S Lot 5, W Abbe Rd, 5.217 A—177.79
Riverby Inc: Vac, Mt Tobias, Lo 5-9, Sect 5, Riverby Dev Map 272 Bd N Lots 3 & 4, E State, S Riverb W Pro Rd, 28.54 A—426.50
Riverby Inc: Vac, Hutchin Hill Shady, Lots 1-10, Sect 6, Riverby De Map 2726, 54.849 A m/l—837.97
Riverby Inc & Rivka Estates Inc Vac, Wittenberg Rd, Lot 2, Sect Yankeetown Sec of Map 2659 Ri erby and Rivka, 3.857 A—60.62
Riverby Inc & Rivka Estates Inc Vac, Lot 3, Sect 1, Riverby & Rivk Map 2659, 3.184 A—73.81
Riverby Inc & Rivka Estates Inc Vac, Wittenberg Rd, Yankeetow Rd, Lot 4 Sec 1, Riverby & Rivk Map 2659, 3.188 A—76.81
Riverby Assoc: Vac, N side Rt 21 Willow, Bd N Ostrander, E DePol S Hooke, W Quick-Ostrander, 231. A—3449.23
Riverby Inc: Vac, Wittenberg, L 1, Sec 7, Riverby South Hollow Ma 2828, 5.202 A—174.79
Riverby Inc: Vac, Wittenberg, L 2, Sec 7 Riverby South Hollow Ma 2828, 5.294 A—174.79
Riverby Inc: Vac, Wittenberg, L 3 Sec 7 of Riverby South Hollow Ma 2828, 5.896 A—174.79
Riverby Inc: Vac, Wittenberg, L 4 Sec 7, Riverby South Hollow Ma 2828, 5.006 A—174.79
Riverby Inc: Vac, Wittenberg, L 5, Sec 7, Riverby South Hollow Ma 2828, 5.702 A—174.79
Riverby Inc: Vac, Wittenberg, L 6, Sec 7, Riverby South Hollow Ma 2828, 5.004 A—174.79
Riverby Inc: Vac, Wittenberg, L 7, Sec 7, Riverby South Hollow Ma 2828, 5.58 A—174.79
Riverby Inc: Vac, Wittenberg, L 8, Sec 7, Riverby South Hollow Ma 2828, 5.321 A—174.79
Riverby Inc: Vac, Wittenberg, L 9, Sec 7, Riverby South Hollow Ma 2828, 5.052 A—174.79
Riverby Inc: Vac, Wittenberg, L 10, Sec 7, Riverby South Hollow Ma 2828, 5.171 A—174.79
Riverby Inc: Vac, Wittenberg, Se 7, Deer Park, Riverby South Hollo Map 2828, 15.022 A—299.13
Riverby Inc: Vac, Wittenber Riverby South Hollow Map 282 Deer Park, 6.09 A—133.34
Ryan, Morgan & Ors: Vac, Zen 3 mile class Binnewater Zena, 51.1 A
1975-76 Cons School—391.74
Schachter, Yehoshua & Eller Diner, Woodstock, Bd N & W R E & S Allen-Rosen, 40x50 ft—1126.
Scrivner, Robt & Melinda: Va Zena, Bd N Rd, E VanEtten, S Jo W KWW, 43 A—287.68
Scrivner, Robert W: Vac, Zena Lots 25-26, Binnewater 1st Class Di Kingston Com Zena, 89.7 A
1975-76 Cons School—605.23
Sherman, Steven W: Res, Lew Hollow Rd, Bd N Pareti, E Lewi H Rd, S Garbe, W Quigley, 10. A—1390.77
Sife, Bud & Adler, Cyrus: Com Woodstock, Bd N Mosher, E Elwy S Rd, W Storaasli, 0.174 A—567.
Splotta, Robert R & Emmaline Vac, MacDaniel Rd, Shady, Bd S & W Kalish, E Rd, 3.282 A—282.
Vivona, Rose M: Vac, 763 Ohay Mt Rd, Bd N Rosett, E Stewar Vivona, W Stoutenburgh, 3.56 A 57.62
Walther, Karl H: Vac, Wittenber Lot 15, Riverby, Bd N Munson, VanPraag, S Rashap, W Rodrique Wilhelm, 6.176 A—244.11
Wapner, Charles: Vac, on Sawki Creek, Bd N Creek, E Hilsenrat S Glasel, W Tn, 3.76 A—207.95
Wapner, Gerald L & Grace: Re Millstream Rd, Bd N Sawkill Cr E & W Gerson, S Millstream R 0.22 A—682.72
Wapner, Gerald & Grace: Re Mink Hollow, Bd N Rd, E & S Maye W Hyatt, 3.39 A—430.25
Wapner, Gerald L & Grace: Re Hutchin Hill Rd, Bd N Keefe, Hutchin Hill Rd, S Riverby, Fuller-State, 40 a A m/l—442.98
Ware, Laurence D & Ellen: Va Lot 8, Eighmey Rd, Bd N Benneya E Pri Rd, S Eighmey Rd, Lieberman, 0.55 A—94.91
Waterous, Herbert A & Ellen: Re Witchtree Rd, Bd N & E Vanril S Lyon, W Town Line, 11.928 A 3167.07
Waterous, Herbert: Greenhous Rt 212, Bd N Wardwell, E Triplcc S Rd, W EP Church, 5.933 A—2956.
Wilber, Harry L & Anna: Re Lake Hill, Bd N Wilber, E KWV S Creek, W Rd, 1 A—299.13
Wilber, Sandra A: Res, Hutch Rd, Bd N & E Lapo, S Morrell, Hutch Hill Rd, 2 A—340.58
Wilber, Norman S & Betty: Re Rt 212, Willow, Bd N & S Wilbe E & W Rd, 1 A—605.86
Wilber, Norman S & Betty: Va Willow, Bd N Rd, E Wilber, S W Vicino, 0.333 A—50.45
Woodstock Woodworkers Inc: Re Abbey Rd, Lot 15, North Hollow S 4, Riverby Dev Map 2697, 5.389 —1650.37
Wyman, Michael: Vac, Cann Circle, Bd N Cannon Circle, E Conz S Eisenberg, W None, 3.07 A—387.
Zinn, Jerome: Vac, Ohayo Mt R Bd N Rd, E Wdsk Barns Ltd, S HH W Stoutenberg, 2.612 A—299.13

NOW THEREFORE, notice hereby given that, in pursuance the powers vested in me by la I shall on Thursday, the 23rd d of September, 1976, at 10 o'clock the forenoon, at the Ulster Cour Office Building in the City of Kir ston, commence selling at aucti the said several and respective lo tracts, pieces or parcels of land shall be sufficient to pay all Coun Highway, School or other taxes sessed thereon in the year 1974 1975 and Kingston Consolidat School District taxes for the yea 1975-76 on properties outside the C limits that may then remain d on each thereof, respectively, gether with the interest, costs, a charges which have arisen or crued or that may arise or accr thereon, and shall sell until the sa sale shall be completed. T purchaser at such sale shall pay amount of his respective bid to County Treasurer within forty-ei hours after the day of the sale, a receive certificates describing lands purchased, the sums paid, a the time when the purchaser v be entitled to deeds, and after expiration of one year from the l day of such sale, they shall be titled to receive conveyance of lands so purchased, respectively, at their option may foreclose the l as provided by law), unless s lands shall have been previously deemed, pursuant to law. All lie on porperty involved in this sale sold subject to the rights of pers in the military service as defi and established by Section 500 of Sailors' Civil Relief Act as amenc October 7, 1942 and all subsequ amendments thereto. The sale of of the said parcels owned by person in military service and u or occupied by him or his depende in the manner defined in the Act will be void, and will be set as, by the undersigned upon be furnished with adequate pr thereof.

FURTHER NOTICE IS GIVE THAT PURSUANT TO THE PR VISIONS OF SECTION 1008, SU DIV. 3 OF THE REAL PROPER TAX LAW, THE BOARD OF LEG LATORS OF ULSTER COUN HAS, BY RESOLUTION, DU ADOPTED ON MAY 13, 1976, A THORIZED, EMPOWERED, A DIRECTED THE COUNTY TRE URER TO PURCHASE FOR U STER COUNTY, ANY AND A LANDS OFFERED FOR T SALE, WITHOUT COMPETITI BIDDING, FOR THE GRO AMOUNT OF TAXES PLUS TEREST, PENALTIES AND O ER CHARGES ALLOWED BY L WITH RESPECT THERETO.

Dated: July 2, 1976
Kingston, N.Y.
FRED H. DuBOIS
County Treasurer

The Daily Freeman

Vol. CV, No. 177 | Friday, July 30, 1976 | 15¢ daily/30¢ Sunday | Mostly Cloudy Min. 59 Max.75

World in Brief

Find Martian Soil Is Like Wet Sand

PASADENA, Calif. (UPI) — Viking 1's sampling arm scoop dug up and dumped Martian soil in three instruments for experiments Thursday to see if there is some form of life on Mars. But one of the instruments indicated it did not have a sufficient sample.

It seems the consistency of the soil is like wet sand. But it was emphasized that did not indicate there was water in the soil. Scientists said there was a possibility the soil was too thick and clogged the instrument. They said they felt engineers would be able to get the instrument operating within four days.

Newsmen Face Jail For Secret Source

FRESNO, Calif. (UPI) — The managing editor, the former city editor and two reporters for the Fresno Bee waged an unsuccessful 15-month battle against a court order demanding they reveal a news source, which culminated last month with the refusal of the Supreme Court, to hear the case.

The four, who still refuse to reveal their source, face sentencing today for 73 contempt of court citations. The jail terms will be levied by Fresno County Superior Court Judge Hollis Best, in what is believed to be the first multiple sentencing of newsmen in the United States.

CRACKED — Seven-story Bai Huo Da Lou, Peking's main department store, suffered cracked walls in the world's most powerful earthquake, which hit Tangshan and Tiengshin as well as the Chinese capital Wednesday.

Amtrak Has Ordered Sleeping Coaches

WASHINGTON (UPI) — The last order for first-class sleeping cars on trains was placed in 1956 and at this point they don't really live up to the prices they command. But Amtrak is taking steps to change all that. .

An Amtrak spokesman said Thursday the firm has ordered 36 new double-deck sleepers with first-class double bedrooms upstairs and smaller economy-class rooms and a family room downstairs. They will be put into service on longdistance trains linking the West Coast with Chicago and New Orleans and traveling along the West Coast between Los Angeles and Seattle.

Brezhnev Attacks Meddling in Italy

MOSCOW (UPI) — In a rare personal interview with the Communist party newspaper Pravda, and published by the official Tass news agency, Soviet leader Leonid I. Brezhnev today charged "democracy is cheap" in the eyes of Western politicians and said they were attempting to block a Communist role in the government of Italy.

The Communist party won a record 34.5 per cent in Italy's general elections last month. But the Christian Democrats, who won the most votes, have pledged to try to form a minority government without Communist participation.

Spotlite

Sloper Sees Another Farce
Page 5

Kingston Through a Lens
Page 7

Sawyers Head for State
Page 11

Index

Bridge	19
Classifieds	15-18
Comics	19
Crossword	19
Dear Abby	9
Editorials, Columns	6
Jeane Dixon	19
Life Today	7-10
Obituaries	2
Sports	11-14
Stock Markeut	15
Teen Forum	19
Theaters	5
Weather	3

More Kidnap Arrests Seen

SAN FRANCISCO (UPI) — With the three "primary suspects" in the Chowchilla bus kidnap case in jail, California authorities today pursued other leads they say may lead to additional arrests.

The FBI, however, said as far as it was concerned, its investigation into the alleged $5 million ransom plot was closed with the apprehension of the last known suspects.

Fred Woods, 24, was captured Thursday by Royal Canadian Mounted Police in Vancouver. His friend, James Schoenfeld, also 24, was seized by police 1,000 miles to the south, near his home in the San Francisco Bay Area.

Schoenfeld's brother, Richard, 22, who surrendered to authorities earlier, was arraigned Thursday on 43 counts of kidnaping and robbery. He pleaded innocent.

The arrests of the elder Schoenfeld and Woods came two weeks to the day after the school bus with 26 children and their driver was seized by masked gunmen. Some 29 hours later the driver and children dug their way to safety from a buried moving van in a quarry owned by Woods' millionaire father.

"The suspects are in custody. We have other criminals to chase," FBI agent Frank Perrone said Thursday night. "It's in the hands of local authorities now."

"The case is not closed as far as we're concerned," said Jack W. Baugh, chief of the criminal division of the Alameda County Sheriff's Office. "The search for known suspects is over (but) we are pursuing other investigative leads."

Baugh said that the leads could result in other arrests, but added "the primary suspects are in custody."

While Baugh refused to elaborate, various published reports in recent days said

(See ARREST, page 3)

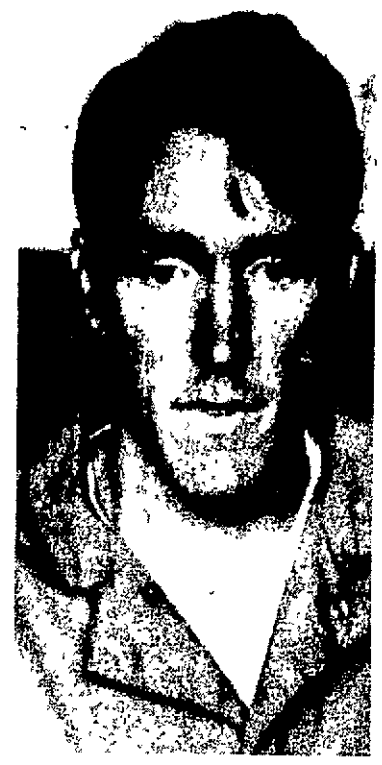

James Schoenfeld

Frederick Woods

UPI photos

Richard Schoenfeld

Beame May Sue Over Water Release Bill

New York City Mayor Abraham Beame is anything but pleased with the Catskill water release bill and has his lawyers looking into the possibility of a court suit action against it.

Contradicting Gov. Hugh Carey's statement Monday that the mayor had agreed to "co-operate extensively" with the development of the program, Beame has said the bill "raises legal and jursidictional questions which corporation counsel will investigate."

Mark Marquesi, a spokesman for Beame explained Thursday that any co-operation between city and state at this point "becomes academic."

"The mayor had said he would work out an amicable solution without legislation — administratively . Now that the bill is signed the governor doesn't need us."

Carey's office had no comment on the possible lawsuit, or on the apparent discrepancy between the statements released by the two men.

The water release bill was signed Monday and allows the Department of Environmental Conservation to set schedules for release of water from city reservoirs to rivers in the Catskills.

Freeman photo by Sid Leavitt

"What do they want?" asks Thomas R. Lagano of Stalag Blacktop Inc.

Builder Says Pool Halt Is City's Fault

KINGSTON — A partner in Stalag Blacktop Inc., disputing the city's declaration of default against his firm, has challenged Mayor Francis R. Koenig to let the company finish the new municipal swimming pool.

The city need only release a $9,800 payment for work already done, and the job could be finished within two weeks, Thomas R. Lagano told the Freeman Thursday.

The job would be finished satisfactorily — and within the original price, Lagano said

Stalag, a local firm named general contractor for a $45,000 bathhouse at the Dietz Stadium project last year, walked off the job only 10 days before the completion date in May.

The ostensible reason was that the city was withholding the $9,800 fourth payment to Stalag until it satisfied a $2,000 lien against the project, but Lagano said that was only part of a story involving months of dispute with the city.

Because of the dispute, Lagano said, the bonding company behind Stalag advised the company it was correct in leaving the job. Lagano claimed that is the reason the bonding company, International Fidelity Insurance Co. of Newark, N.J., has not released funds to the city to finish the job with another contractor.

The bonding company has had no comment.

Meanwhile, the pool remains closed, even though more than three-quarters of the $200,000 in total contracts has been finished, because the bathhouse is not done.

Lagano said Stalag crews started on the site in cold October weather because there was political pressure "to get something done to show the public" before the November election.

The cold weather resulted in ground settling that forced Stalag to tear up and rebuild nearly all the work it had finished by January. Despite this, Lagano said, the company had not added any cost to the project.

Delays by other contractors, notably in installing pool equipment, held up Stalag, Lagano said.

Then local businessman Martin Aaron put a $2,000 lien against Stalag for an unrelated job and had it applied against the pool project. Lagano said this was unfair because the company had no equity in the pool job until it was finished.

"We've got to pay everybody else before we get our share," he said.

However, the mayor would not release the $9,800 current payment to Stalag until the lien was satisfied. Despite a meeting in May between all the principals, Stalag did not pay the lien and did not get paid by the city.

Koenig said the bonding company is holding up on the guarantee funds while other estimates and contractors are sought. Lagano said the bonding company will not pay at all.

The bonding company referred Freeman questions about this to its attorney in New York City. He was on vacation.

In the first three payments from the city, Stalag collected about $25,000 for work done, Lagano said. However, the city will withhold 10 per cent of the total after the job is finished to ensure that it has been done correctly.

"Why can't they just wait, withhold the 10 per cent when the job is done, and take the $2,000 lien from that? What's the big deal about this lien?" Lagano asked.

"If the mayor has the interests of the city at heart, he'll release the $9,800 and let us finish," Lagano said.

"The job is 90 per cent done. There are no defects as far as we're concerned. We gave them a low price on the job. We broke our humps out here all winter long. What do they want? For a matter of a lousy $2,000 lien, they're out to get us."

Veto Disappoints Farmers

CLINTONDALE — Ulster County farmers are disappointed by Governor Hugh Carey's veto of a law which would have cut the inheritance tax bill on a $500,000 family farm by $22,000

"My first reaction is that Carey's not in favor of the small family farm," said Roderick Dressel of New Paltz, a director of the Ulster County Farm Bureau.

"If people had to work as hard as Bill and my son and then to have nothing to show for it— well, I get very discouraged," said Mrs. William Coy, Clintondale.

"I know all farmers are concerned. Many times farms have to be sold to pay the inheritance tax. We have high hopes that the local agriculture will continue to grow, but we're very much concerned," said Silvio Chaissan, Clintondale.

"When it comes down to a $400,000 farm, inheritance taxes take a very big bite," Chaissan added.

Currently a farm valued at $500,000 would carry a combined state and federal tax of $153,000 which the heir must pay. Unless banks consider the farm a good credit risk, mortgage money to finance the tax may be unavailable, according to Alden Robinson, president of the Ulster County Farm Bureau.

Although $400,000 to $500,000 may seem like a high estimate of the value of a 200-acre family-operated fruitfarm, Dressel said "I know a lot of farms in the $400,000 category

"My dad owns the farm and I rent it from him," he continued "my lawyer says I couldn't afford to pay him what it's worth." Even if he could, the federal capital-gains tax his father would owe would be prohibitively large, he added.

Rising land values and the high cost of mechanized equipment has sent the value of family farms skyrocketing.

The federal government gives a flat $60,000 exemption on anything inherited. "The dollar has depreciated so much since that figure was legislated that $60,000 feels more like $10,000 or $20,000 today," claimed Jerry Hurd, owner of a 250-acre apple and pear farm in Clintondale.

The state now offers no exemption. The vetoed bill would have granted family farms a $400,000 exemption from inheritance taxes. This means that a farm worth $500,000 would only pay taxes on the last $100,000, and would be taxed at

(See FARMS, page 3)

Justices Glad to Be Off Boards

ROSENDALE — Town justices are pleased by a bill signed this week by Gov. Hugh Carey prohibiting them from serving on town boards during their terms as justices

Judges in the six Ulster County towns that require judges to serve as councilmen don't seem unhappy at the prospect of losing their council posts.

"I'm glad to get off the town board," said Kingston Town Judge Richard W. Alberstadt. "I don't see how you can enact laws and rule on them" he explained.

"There's a conflict of interest if you worked on laws in a legislative fashion and then try to rule on them judiciously," said Rosendale Town Justice Raymond Le Fever, "There's no way you can have an unbiased opinion if you worked on legislation— it puts you in an awkward position."

"I think it's the proper thing, an idea whose time has come," commented Gardiner Town Justice J. Philip Zand. "I can see many instances where there is a conflict," he said.

The towns affected by the new law in Ulster County are Denning, Gardiner, Hardenburgh, Kingston, Rochester and Rosendale. Rosendale had planned to relieve its justices of their seats on the town board atthe end of 1977, according to Town Justice Albert Morelli.

The law, effective July 1, 1977, extends the prohibition against judges serving on town councils to communities with fewer than 10,000 persons Formerly, only towns with more than 10,000 people came under the prohibition Smaller towns had the option of taking away judges' council seats.

Some justices worried about the law's effect on smaller towns. "I think in a lot of small towns it may be difficult to find personnel" Zand said.

"In smaller towns, there's the possibility that there is no conflict," said Wayne G. Smith, a Plattekill town justice and president of the County Magistrates' Association, which endorsed the new law.

"Guys from smaller towns feel no conflict and I respect their opinion," he said.

(See JUSTICES, page 3)

County Union Vote Is Today

KINGSTON — Ballots go out today in the hotly contested race for representation of the county's 900 civil service employes.

The Civil Service Employees Association, which now represents the workers, has been challenged by the AFL-CIO affiliated Service Employees International Union.

The mail-in ballots will be certified by the Public Employees Relations Board and results will be made public Aug 13.

In a related incident Thursday night the antennas on more than 20 cars parked in the Colonade Restaurant parking lot were snapped off while more than 100 CSEA members held a rally inside the restaurant.

CSEA President Thimas Phillips said that although he did not wish to point an accusing finger "the persons responsible seem kind of obvious" to him.

Both CSEA and SEIU have charged harrassment by the other side during the last month of campaigning.

Assembly Will Convene in Kingston

KINGSTON — Members of the New York State Assembly, following their Senate counterparts by five months, will convene in Kingston Sept. 18 to mark the national bicentennial and their own 199th anniversary.

Unlike the state senators, who had a ceremonial convention April 7 in Kingston, the state's first capital, the assemblymen probably will meet in the open air. Their original building has long since gone.

Only an historical marker remains at the site of the old Bogardus Tavern, a public house at Fair Street and Maiden Lane where the first Assembly was called to order Sept. 10, 1777.

Edward Levine, chairman of the city bicentennial commission, learned only Wednesday that plans for the latest ceremonies in Kingston had been approved in Albany at the behest of Assemblyman Maurice D. Hinchey, D-101st Dist.

Even though he suspected it might happen, Levine still was "quite excited" at the news.

"I hope the bicentennial spirit isn't dying down — and I don't think it is," Levine said. "Of course, 1976 has been a big year, but 1977 will be bigger for us locally because so much took place here 200 years earlier."

There is less common knowledge about the first New York State Assembly because it sat a day after the first Senate was called to order at the Abraham von Gaasbeek house about a quarter-mile north of Bogardus Tavern.

It also isn't well known that the first New York Supreme Court was seated in Kingston that same month.

While most of Kingston was burned by the British in the ensuing months, the Von Gaasbeek house partially survived and was restored as the Senate House. The Bogardus Tavern, probably all wood like most commercial places of the day, wasn't as fortunate.

In its place now stands a brick apartment building which in itself is one of Kingston's important structures because of its handsome 19th-century architecture.

Levine didn't know how many of the state's 150 assemblymen will attend, but those who do will be wearing colonial costumes for the reenactment, probably to take place in chairs set up at the intersection of Fair and Maiden.

"There is no shortage of actors in the State Assembly," Levine said.

Other tentative plans include posting a new plaque at Gov. George Clinton's monument at the Old Dutch Church and possibly the premiere of an historical film about Clinton's fight to have the Bill of Rights included in the U.S. Constitution.

Freeman photo by Sid Leavitt

Fair Street and Maiden Lane in Kingston, where the first New York State Assembly met 199 years ago.

Obituaries

Knight

Henry Knight, 82, a Phoenicia resident for many years died Wednesday evening at the Eden Park Nursing Home, Poughkeepsie. Born June 30, 1894, he was the son of the late Burr and Sarah Van-Steenburgh Knight and was a lifelong resident of Shandaken. He was a member of the United Methodist Church. Surviving are: a brother, Marshall of Washington, D.C.; three sisters: Mrs. Josephine Delavigne of Washington, D.C., Mrs. Helen Swan of Canada and Mrs. Florence Whipple of Leeds; several nieces and nephews. Funeral services will be held Saturday, 11 a.m. at ahe E.B. Gormley Funeral Home, Main Street, Phoenicia. Burial will be in Shandaken Rural Cemetery. Friends may call at the funeral home today from 2 to 4 and 7 to 9 p.m.

Shultis

Mrs. Mildred Peck Shultis, 63, of 94 Down St. died Thursday evening at the Ellis Hospital, Schenectady following a short illness. Born Dec. 20, 1912 in Shokan, she was the daughter of the late Ezra and Caroline Roe Peck. A seamstress until her retirement, she was a member of the Trinity Methodist Church. Surviving are: her husband, Percy Robert Shultis; two brothers: Harry and Edward Peck; two sisters: Mrs. Harry (Gertrude) Shultis and Mrs. Joseph (Mary) DeWitt, all of Kingston; several nieces and nephews. The funeral will be held at the Keyser Funeral Service's Kingston Chapel, Albany and Manor Avenues Monday, 2 p.m. with the Rev. Thomas Smoot, pastor of the Trinity Methodist Church, officiating. Burial will be in Wiltwyck Cemetery. Friends may call at the funeral home Saturday from 7 to 9 p.m. and Sunday from 2 to 4 and 7 to 9 p.m.

Jordan

Mrs. Ethel Blankscham Jordan, 75, of Hurley died Thursday evening at the Benedictine Hospital following a long illness. Born April 15, 1901 in Kingston, she was the daughter of the late Theodore and Henrietta Weidman Blanksham and wife of William Jordan, who died Sept. 9, 1975. She was a member of the Evangelical Lutheran Church of the Redeemer and past president of Joyce-Shirick Post VFW Auxiliary, Pangburn-McBroom Brocks World War I Auxiliary, and Rapid Hose Company Auxiliary. Surviving are: a son, John F. Jordan of Hurley; five grandsons: Keith Jordan, U.S. Army, Alabama, Steven Jordan, U.S. Navy, San Diego, Calif.,Thomas, Lawrence and John Jordan, all of Hurley; a granddaughter, Mrs. John (LuAnn) Lamoreaux of Syracuse; a brother, Theodore of Kingston; a sister, Mrs. Beatrice Albrecht of Kingston; two great-grandchildren, several nieces and nephews. Funeral services will be held at the Keyser Funeral Service's Kingston Chapel, Albany and Manor Avenues Monday, 11 a.m. with the Rev. David C. Gaise, pastor of the Evangelical Lutheran Church of the Redeemer, officiating. Burial will be in Hurley Cemetery. Friends may call at the funeral home Sunday from 2 to 4 and 7 to 9 p.m.

Scism

James H. Scism Sr., 56, of 14 North St. died at the Kingston Hospital Thursday evening. A native of Brooklyn, he was the son of the late Jacob and Laura Norton Scism. A Kingston resident for most of his life, he was employed for many years by the Kingston Office of the Utica Club Brewing Company. In recent years he had been employed by the Kingston Area Chamber of Commerce at the Tourist Information Booth. He was a member of the noncommissioned Officers Club, 156 Field Artillery Battalion and the Baldheaded Club. Surviving are: his widow, the former Mary Cooney; two daughters: Mrs. John (Carolyn) Roberti of Saugerties and Miss Mildred Scism of Lake Katrine; two sons: James H. Jr.of Kingston and Donald Q. of Port Ewen; five stepchildren: Mrs. Lester (Elizabeth) Smith, Mrs. Bernard (Doreen) Langendorf, Mrs. Robert (Frances) Grunenwald, Edward and William Markle, all of Kingston; four brothers: William of Sawkill, Richard, Vernon and Ralph, all of Kingston; a sister, Mrs. Ross (Beatrice) Atkins of Sawkill; 14 grandchildren and several nieces and nephews. The funeral will be held from the Jenson and Deegan Funeral Home, 15 Down St. Monday, 10:30 a.m., thence to the Ponckhockie Congregational Church where the funeral service will be held at 11 a.m., the Rev. Cecil MacFarland officiating. Burial will be in Montrepose Cemetery. Friends may call at the funeral home Saturday from 7 to 9 p.m. and Sunday from 2 to 4 and 7 to 9 p.m.

Funeral Notices

BEICHERT—In this city July [illegible] Philip Joseph Beichert Sr., [illegible] Broadway, Port Ewen, [illegible] husband of Margaret [illegible] Beichert, devoted father of Mrs. William (Marilyn) Powers Jr., Mrs. Richard (Gertrude) Hughes of Duxbury, Mass., and P. Joseph Beichert Jr. of East-Chester, brother of Mrs. Joseph (Gertrude) Reis, Mrs. [illegible] Haviland (Marie) Barley and G. Knute Beichert. 11 grandchildren also survive. Funeral will be held from the Gilpatrick-Murphy Funeral Home, 176 Broadway, Monday at 9:30 am, thence to the Presentation Church, Port Ewen where at 10 am a Mass of Christian Burial will be sung. Interment in St. Mary's Cemetery. Friends may call at the funeral home Saturday and Sunday 2 [illegible] and 7 to 9.

A[illegible] members of the American [illegible] Post #1298 are requested [illegible] at the GilpatricMurphy [illegible] Home, 176 Broadway [illegible] Sunday evening at [illegible] conduct service for [illegible] Commander P. Joseph [illegible] guard & firing [illegible] meet at Gilpatric-[illegible] Funeral Home at 9:15 Monday, August, 2. [illegible] Tsitsera [illegible] Commander [illegible] Bohem [illegible]

DART—Entered into rest July [illegible] Harrison M. Dart Jr. [illegible] Ave. Husband [illegible] Diamond Dart, [illegible] L. and the late [illegible] M. Dart Sr., father [illegible] Peter (Betty Jane) [illegible] Mrs. John (Nancy [illegible] William H. and [illegible] Dart, brother of Mrs. [illegible] (Helen) Scharp, [illegible] (Dorothy) Bailey, [illegible] law of Mrs. Walter [illegible] Dart, three grand-[illegible] and several nieces [illegible] nephews also survive. [illegible] funeral will be held at [illegible] & Deegan Funeral [illegible] 15 Downs St. on [illegible] at 11 am. Interment [illegible] Montrepose Cemetery. [illegible] may call at the funeral [illegible] from 2 to 4 and [illegible]

P.J. Biechert Dies Sports, Legion Leader

KINGSTON — Philip Joseph Beichert Sr., 79, of 195 Broadway, Port Ewen, well known area personality died Thursday at the Benedictine Hospital.

Mr. Beichert was the chairman of the Ulster County Boys State for more than 30 years, business manager of the Old Kingston Colonial Professional Basketball team, sportswriter for the Kingston Leader, an announcer on the original Kingston radio station. He was well known as an automobile dealer.

Esopus Town Supervisor Joseph E. Sills Jr. said today that the flag will be flown at halfstaff on the Esopus Town Hall until after the funeral.

Mr. Beichert was born in Kingston, the son of the late John Philip and Helen Reiser Beichert.

He was a World War I veteran, having served with the U.S. Army Engineers. He was a charter and past commander of the Town of Esopus American Legion Post 1298, a member of Kingston Council 275, Knights of Columbus, the original director of Ross Park, Port Ewen. He was active in bowling and other sports circles and, until his retirement in 1972, was the owner of the J.B. Avis Rental Service.

Surviving are: his widow, the former Margaret Keator; two daughters: Mrs. William (Marilyn) Powers Jr. of Kingston and Mrs. Richard (Gertrude) Hughes of Duxbury, Mass.; a son, P. Joseph Beichert Jr. of East Chester; two sisters: Mrs. Joseph (Gertrude) Reis and Mrs. J. Haviland (Marie) Barley; a brother, G. Knute Beichert; 11 grandchildren.

The funeral will be held Monday, 9:30 a.m. from the Gilpatric-Murphy Funeral Home, 176 Broadway, thence to the Presentation Church, Port Ewen where a mass of Christian burial will be sung at 10 a.m.

Burial will be in St. Mary's Cemetery.

Friends may call at the funeral home Saturday and Sunday from 2 to 4 and 7 to 9 p.m.

Charged in Theft of Gold

BUFFALO, N.Y. (UPI) — A local man was to be arraigned today on charges he stole about $200,000 worth of gold bars from the casting company where he was employed.

Police arrested Daniel T. Sanders, 26, Thursday afternoon on a charge of second-degree grand larceny in connection with the alleged thefts from the Wilber Casting Co.

The thefts allegedly took place during a two-year period, police said.

Police said the bars were allegedly sold to a Baltimore firm for $30,000.

Wilber Casting Co. is at 505 Pearl St.

Sanders lives at 1150 Lovejoy St.

Recovery Crews on Schedule

LEXINGTON, Ky. (UPI) — The effort to retrieve the bodies of 11 miners entombed inside the Scotia mine for more than four months is on schedule and officials believe it can be completed within the planned 60-day timetable.

Kentucky Mines Commissioner H.N. Kirkpatrick, who reviewed the operation Thursday, said both Mining Enforcement Safety Administration personnel and members of his department were pleased with the latest progress reports of the four recovery crews.

He said there have been no reports of any serious injuries in the recovery effort, which began more than two weeks ago.

"We have found some water down in the mine and we have successfully pumped it out," Kirkpatrick said. "In the next week to 10 days, we will encounter more water but that was expected and planned for in the 60-day timetable, which I believe is a fairly good estimate of how long the process will take."

The recovery crews Thursday progressed to their deepest point, 5,300 feet from the main portal of the mine where 26 miners were killed March 9 and 11 in separate explosions.

The two month schedule is bitterly opposed by relatives of the dead miners, who say workers should be able to go directly in and get the bodies out.

Big Snail Paces Record

LONDON (UPI) — Chrisopher Hudson says his new pet is now the world's biggest snail, and that's official.

"The Guinness Book of Records notified me today they've accepted my claim that G. Geronomio is the new world record holder," Hudson said Thursday.

"He's a beauty, too. Just unbelievable — 1-foot 1-½-inches long and weighs 1 pound and 7 ounces. Why, his shell is as big as Mohammed Ali's clenched fist."

Hudson, 21, retired earlier this summer as the world's only professional pet snail dealer.

A snail racer and snail trainer from the age of 14, Hudson also owned the late Geronomio, an 11-½-inch giant African land snail formerly recognized in the Guinness book as the world's biggest.

Hudson went to Sierra Leone in June and brought back 40,000 giant snails to sell as pets.

"All but 2,000 of them are gone already," he said in a telephone interview. "But we've got orders for many more than 2,000, so that's no problem."

G. Geronomio, the new record holder, was a bonus Hudson picked up on his trip to Sierra Leone, where giant land snails sell for $1.35 apiece.

Funeral Notices

JORDAN—At rest July 29,1976, Ethel Blankschan Jordan, of Russell Rd., Hurley, mother of John F. Jordan, grandmother of Mrs John (Lu Ann) Lamoreaux, Keith, Steven, Thomas, Lawrence and John Jordan, sister of Mrs Beatirce Albrecht and Theodore Blankschan

Entrusted to the care ot the Keyser Funeral Service Kingston Chapel, Albany & Manor Ave. where the Rev. David C. Gaise, DD, will officiate on Monday at 11 a.m. Interment in Hurley Cemetery. The family will receive their freinds at the Kingston Chapel, Sunday 2-4 and 7-9p.m.

McCORD— Chester A. Sr. of 2b Roosevelt Ave. on July 28,1976. Husband of Mrs Mary Gertrude McCord, father of Mrs Joan Allgaier, Mrs Elizabeth Hickey, Mrs Virginia Bonivita, Miss Susan Ann, Chester Allen Jr., and William T. McCord, brother of Mrs Gladys Severance and William S. McCord. 17 grandchildren, several neices and nephews also survive.

The funeral will be held from the Henry J. Bruck Funeral Home, 41 Albany Ave. on Saturday at 9:15 a.m. thence to St. Joseph's Church where a Funeral Service will take place at 10 a.m. Burial in St. Mary's Cemetery. Freinds may call Friday from 2-4 and 7-9 p.m. In lieu of flowers donations to the Childrens Rehabilitation Center would be appreciated.

Funeral Notices

SCISM—Entered into rest July 29,1976, James H. Scism Sr., of 14 North St., husband of Mary Cooney Scism, father of Mrs John (Carolyn) Roberti, Miss Mildred Scism, James H. Scism Jr.,and Donald Q.Scism, step father of Mrs Lester (Elizabeth) Smith, Mrs Bernard (Doreen) Langendorf, Mrs Robert (Frances) Grunenwald, Edward and William Markle, brother of Mrs Ross (Beatrice) Atkins, William, Richard, Vernon, and Ralph Scism. 14 Grandchildren and several neices and nephews also survive.

The funeral will be held at the Jenson & Deegan Funeral Home Inc., 15 Downs St. on Monday at 10:30 a.m. and from the Ponckhockie Congregational Church at 11 a.m. Interment in Montrepose Cemetery. Friends may call at the funerla home Saturday from 7-9 p.m. and Sunday 2-4 and 7-9 p.m.

SHULTIS—At rest July 29,1976, Mildred Peck Shultis of 94 Downs St., wife of Percy Robert Shultis, sister of Mrs Harry (Gertrude) Shultis, Mrs Joseph (Mary) DeWitt, Harry & Edward Peck.

Entrusted to the care of the Keyser Funeral Service Kingston Chapel, Albany & Manor Aves, where Rev. Thomas Smoot will officiate on Monday at 2 p.m. Interment in Wiltwyck Cemetery The family will receive their freinds at the Kingston Chapel, Saturday 7-9 and Sunday 2-4 andf 7-9 p.m.

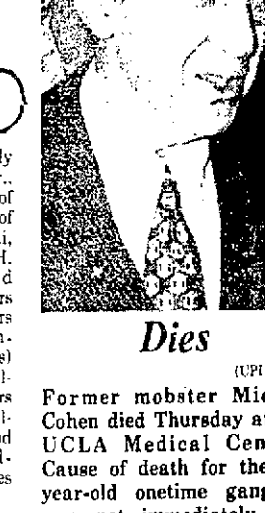

Dies

(UPI photo)

Former mobster Mickey Cohen died Thursday at the UCLA Medical Center. Cause of death for the 67-year-old onetime gangster was not immediately disclosed.

Wrong Price

The wrong price was inserted in the advertisement of the Forst Market in Thursday's edition of the Daily Freeman for T-bone and porterhouse steaks. The correct price is $1.79 per pound.

The Daily Freeman

Ralph Ingersoll, President; Ralph Ingersoll II, Vice President; Richard Treat, Vice President and Publisher.

By Carrier, $1.05 per week. By Mail per year, $53.46. Six months, $26.22. Entered as Second Class Matter at the Post Office at Kingston, N.Y.

Please address all communications and make all money orders and checks payable to The Daily Freeman.

Telephone Calls
Main Office, 331-5000

HOLMES QUALITY MONUMENTS

Save $75 to $100 on your memorial.

Greatest selection of outstanding granites.

IT IS BETTER TO SEE A MEMORIAL THAN BUYING FROM A PICTURE.

GEORGE HOLMES DISPLAY YARD

19 Finger Street
Saugerties
Dial 246-8480

JENSON and DEEGAN INC.

Funeral Home
15 Downs St.
Kingston, N.Y.
331-1425

331-0625

A. Carr & Son

Funeral Home Inc.

65 Lucas Ave.
Kingston, N.Y.
Integrity, Consideration, & Flexibility—our tradition since 1889.

Community Church News

(Notices for this column will not be printed unless received by 1:30 o'clock Wednesday afternoon at the editorial office.)

ROMAN CATHOLIC

Our Lady of Lourdes Mission, Kerhonkson — the Rev. Joseph Hamilton, pastor. Mass 10 a.m.

Sacred Heart, Esopus, the Rev. Eugene J. Grohe, CSSR, administrator — Masses Saturday 7:30 p.m., Sunday 8, 9:30 and 11 a.m.

St. Mary of the Snow, Saugerties, the Rev. Edward I. Farrelly, pastor — Masses Saturday 5:15 and 7 p.m., Sunday Masses 7, 9, 10:15 and 11:30 a.m.

St. John the Evangelist, 7560 Route 212, Saugerties-Woodstock Road, Saugerties, the Rev. Msgr. John J. Reardon, pastor — Masses Saturday 4:30 and 7 p.m.; Sunday 8 and 10 a.m., 12 noon.

Immaculate Conception, 467 Delaware Avenue, the Rev. Joseph R. Kozlowski, pastor — Sunday obligation 5 p.m. Saturday. Sunday Masses 8 and 11 a.m. and 6 p.m.

St. John's Parish, West Hurley-Woodstock, Holly Hills Drive, Woodstock, the Rev. Msgr. Robert B. Loftus, EV. Pastor — Saturday 5 p.m. Sunday, 8, 9, 10:15 and 11:30 a.m. St. Augustine's West Shokan Sunday 9:30 a.m.

St. Sylvia, Tivoli, the Rev. Msgr. James F. Kane, pastor — Saturday Masses 5 p.m. Spring Lake Chapel 6:30 p.m. St. Sylvia's Sunday Masses 9 and 11:30 a.m., St. Sylvia's 10 a.m. Spring Lake Chapel

Presentation Church, Port Ewen, the Rev. Joseph McDonough, CSSR, pastor — Masses Saturday 5:30 p.m.; Sunday 8 and 10 a.m., 12 noon. Holy Days of Obligation Masses 7 and 9 a.m. and 7:30 p.m.

St. Mary's, 160 Broadway, the Rev. James W. Derrenbacher, pastor — Masses for Sunday obligation Saturday 5:15 and 7:30 p.m. Sunday 6, 8 and 10 a.m. and 12 noon

St. Catherine Laboure, Lake Katrine, the Rev. Msgr. James J. McNally, pastor — Saturday Mass 7 p.m. Sunday Masses 7:45, 9, 10:15 and 11:30 a.m.

St. Joseph's, Wall Street — Folk Mass and Spanish Language Mass 4 p.m. with Spanish speaking priests from Mt. St. Alphonsus, Esopus

St. Joseph's, Wall Street, the Rev. Msgr. John J. O'Reilly, pastor — Masses in Church Saturday 5:30, 7:30 p.m. Sunday 7, 8, 9, 10, 11 a.m., 12:15 and 5:30 p.m. Hurley Mission Masses Sunday 8:30 and 11:30 a.m.

St. Peter's, Wurts Street, the Rev. Msgr. Francis P. Brennan, pastor — Saturday Masses 5:30 and 7:30 p.m. Sunday Masses 7, 8:30, 10 and 11:45 a.m. Eve of Holy Days 5:30 p.m. Holy Days 7, 8 and 9 a.m.

St. Mary-St. Andrew Catholic, Ellenville, the Rev. Joseph Hamilton, pastor — Masses Saturday 5:30 p.m., Sunday 7:30, 9, 10:30 and 11:45 a.m. Spanish language 1:10 p.m.

St. Colman's, East Kingston, the Rt. Rev. Msgr. Thomas J. Mullins, pastor. Sunday Masses 8 and 10 a.m.

Holy Name of Jesus, Wilbur, the Rev. Msgr. James A. Reynolds, pastor — Mass 7 p.m. Saturday and 10:30 a.m. Sunday at Wilbur. Sacred Heart of Jesus, Eddyville, Sunday 9 a.m.

St. Joseph's, Glasco, the Rev. Michael Cahir, pastor — Masses Saturday 7 p.m., Sunday 8, 9:30 and 11 a.m. Novena Monday 7 p.m.

St. Peter's, Rosendale, the Rev. Gerard Bliss, pastor—Weekend Masses at Rosendale Saturday 5:30 p.m.; Sunday 7, 9, and 11:30 a.m. High Falls Mission church 10:15 a.m.

EPISCOPAL

Trinity Episcopal, Barclay Heights, Saugerties, the Rev. Richard G. Shepherd, rector — Holy Eucharist 8 a.m. Family Eucharist 10 a.m. Holy Eucharist 7 p.m. Saturday.

St. John's Episcopal, 209 Albany Ave., the Rev. Mark S. Sisk, rector — Summer service 9 a.m.

Holy Cross Episcopal, 30 Pine Grove Avenue, the Rev. David L. Bronson, rector — Mass 8 a.m. Sung Mass and sermon 10 a.m.

Ascension Episcopal, West Park, the Rev. Paul Parker, rector — Holy Communion and sermon 8 a.m.

St. Andrews Episcopal, 142 Main Street, New Paltz, the Rev. Daniel J. Welty, priest in charge — Holy Communion, 8:30 a.m., Holy Communion and sermon 11 a.m.

Christ the King Episcopal, Stone Ridge, the Rev. John A. Osgood, rector — Masses 8 and 10 a.m. Church school 9 a.m.

Holy Trinity, Highland, the Rev. Paul Parker, rector — Holy Communion and sermon 9:15 a.m.

St. Gregory's Episcopal, Route 212, Woodstock, the Rev. David W. Arnold, rector—Holy Eucharist 9:30 a.m.

METHODIST

Kerhonkson Federated, (Methodist-Reformed), the Rev. Wilhelm K. Haysom, pastor. Worship and Sunday school 10 a.m.

Kingston Free Methodist, Elmendorf Tract, Hurley, the Rev. M. Dwight Sweezy, pastor—Sunday school and worship 10 a.m.

African Union Methodist, 255 East Strand, Bishop S. B. Chappell, presiding bishop — Sunday school 10 a.m. Worship 11 a.m.

Rifton Methodist, the Rev. Tom Smoot, pastor — Worship service 9 a.m., Sunday school 10:15 a.m.

St. Mark's AME, 72 Wurts Street, the Rev. George W. BAker, pator — Sunday school 10 a.m. Worship 9 a.m.

New Paltz United Methodist, the Rev. Robert E. Meyer, pastor—Worship 9:30 a.m. Plutarch worship 8:15 a.m.

East Kingston United Methodist, Myron F. Ronk, minister — Worship 11 a.m.

St. James United Methodist, Fair and Pearl Streets, the Rev. Harry D. Robinson, minister—Union services at Clinton Avenue Methodist Church 10 a.m.

Ashokan United Methodist, the Rev. J. Filson Reid, pastor — Worship 9:30 a.m. Sunday school 9:30 a.m. Alternating worship at Glenford

West Hurley United Methodist, the Rev. J. Filson Reid, pastor — Worship 11 a.m. Sunday school 9:30 a.m.

Glenford United Methodist, the Rev. J. Filson Reid, pastor — Worship 9:30 a.m. Sunday school 10:45 a.m. Alternating worship at Ashokan

Franklin Street AME Zion, 26 Franklin Street, the Rev. Henry Hobby, pastor — Sunday school 10 a.m. Worship 11 a.m.

Port Ewen United Methodist, the Rev. David A. Stevens, minister—Worship 11 a.m. Church school 9:30 a.m.

Trinity Methodist, Wurts and Hunter Streets, the Rev. Thomas R. Smoot, pastor — Worship 11 a.m. Sunday school 9:30 a.m.

Clinton Avenue United Methodist, 122 Clinton Ave., the Rev. John H. Hill, pastor—Union services with St. James Methodist at Clinton Avenue 10 a.m.

Saugerties United Methodist, Washington Avenue and Post Street, the Rev. Richard A. Purcell, pastor — Sunday school 9:15 a.m. Worship 10:30 a.m.

Phoenicia United Methodist, the Rev. Ralph Darmstadt, pastor— Worship 10 a.m.

Phoenicia United Methodist, the Rev. Ralph E. Darmstadt, minister — Worship 10 a.m.

Rondout Valley United Methodist, Stone Ridge, the Rev. John E. Capen, pastor — Church school 9:30 a.m., worship service 10:45 a.m.

Ellenville United Methodist, the Rev. Arthur S. Marshall, pastor — Worship 10 a.m.

Kripplebush United Methodist, the Rev. John E. Capen, pastor — Worship service 9 a.m. church school 10 a.m.

Shady-Willow United Methodist, Shady, the Rev. A. R. Bryon, minister — Church school 10 a.m. Worship 11 a.m.

Esopus United Methodist, the Rev. David A. Stevens, minister— Worship 9:30 a.m. Sunday school 10:30 a.m.

Palenville United Methodist, the Rev. Robert Bixler, pastor — Worship 9 a.m. Sunday school 10 a.m.

Modena United Methodist, the Rev. Harold L. Patton, pastor — Church school and worship 11 a.m.

Centerville United Methodist, Myron F. Ronk, minister — Worship 9:30 a.m. Sunday school 10:30 a.m.

Shandaken United Methodist, the Rev. Ralph Darmstadt, pastor— Worship 11:15 a.m.

Lloyd United Methodist, Highland, Fred Bragg, lay leader — Worship 9:15 a.m.

Quarryville United Methodist, the Rev. Robert Bixler, pastor — Worship 10:10 a.m. Sunday school 11:15 a.m.

Malden United Methodist, the Rev. Robert Bixler, pastor — Worship 11:15 a.m. Sunday school 10 a.m.

Samsonville United Methodist, the Rev. William C. Rave, pastor — Worship 9:30 a.m. Sunday school 10:30 a.m.

Olivebridge United Methodist, the Rev. William C. Rave, pastor — Worship 11 a.m. and 7 p.m. Sunday school 9:45 a.m.

Chichester Wesleyan Methodist, Otis McDonald, pastor — 10 a.m. Sunday school. Worship 11 a.m. and 7 p.m.

First United Methodist, Village Square, Highland, the Rev. Paul A. pastor — Sunday school a.m. Worship 11 a.m.

LUTHERAN

St. Paul's Lutheran, 355 Hasbrouck Ave., the Rev. N. Arne Bendtz, pastor—Worship 10 a.m. Sunday school in recess.

St. Paul's Evangelical Lutheran, Route 9W, West Camp, the Rev. Karl A. Eberhardt, pastor—Summer worship 10 a.m.

Mt. Calvary Lutheran, Ruby, the Rev. Arne Bendtz, pastor — Service 11 a.m. Communion second Sunday.

Third Evangelical Lutheran, 35 Livingston Street, Rhinebeck, the Rev. Leonard T. Torcello, pastor — Services 9:30 and 10:45 a.m. Sunday school 9:30 a.m.

Atonement Lutheran, 100 Market Street, Saugerties, the Rev. Theodore A. Warren, pastor — Sunday school 9:30 a.m. and 11 a.m.

Trinity Lutheran, Spring and Hone Streets, the Rev. Alvin F. Messersmith, pastor—Service 10 a.m. Church school in recess.

Christ's Evangelical Lutheran, 28 Mill Hill Road, Woodstock, the Rev. Walter A. Kortrey, pastor — services 8:15 and 11 a.m. Church school 9:30 a.m.

Immanuel Evangelical Lutheran, (Missouri Synod), 22 Livingston Street, the Rev. Gary Mehl, pastor—Services 8 and 10:30 a.m.

Redeemer Lutheran, Route 32 South, New Paltz, the Rev. George B. Bunjes, pastor—Service 9:30 a.m. Church school in recess.

Evangelical Lutheran Redeemer, Wurts and Rogers Streets, the Rev. David C. Gaise, DD, pastor—Services of Holy Communion 8 and 10 a.m.

REFORMED

High Woods Reformed, Church Road, Town of Saugerties, the Rev. ArthurE. Oudemool, Stated Supply pastor — Worship and Sunday school 10 a.m.

Krumville Reformed—Union services with Lyonsville Reformed Church. First, third and fifth Sundays 10:30 a.m. at Krumville. Second and fourth Sundays at Lyonsville

Port Ewen Reformed, Salem and Green Streets, the Rev. Allan Janssen, pastor—Worship 10 a.m.

Shokan Reformed, the Rev. John Camp, pastor—Worship 10 a.m. Church school in recess.

Kaatsbaan Reformed, Thomas Wray, minister — Worship 10 a.m. Sunday school 11 a.m.

Blue Mountain Reformed, Thomas Wray, minister — Sunday school 10 a.m. Worship 11:15 a.m.

Saugerties Reformed, the Rev. LeRoy Suess, pastor — Sunday school 9:30 a.m., divine worship 10:30 a.m.

Hurley Reformed, the Rev. Charles E. Stickley, pastor — Worship and Sunday school 10 a.m.

Ellenville Reformed, Canal Street, the Rev. John C. Engelhard, pastor — Sunday school 9:30 a.m. Worship 11 a.m. Lord's Supper first Sunday

Marbletown Reformed, Stone Ridge, the Rev. Jay McIntosh, minister — Worship 7:45 and 11 a.m. Sunday school 9:30 a.m.

St. Remy Reformed, the Rev. Ebenezer Mane, pastor — Worship 9 a.m. Sunday school 10:15 a.m.

North Marbletown Reformed, Route 209, Marbletown, Chester Wolven, elder—Services Sunday 9 a.m.

Plattekill Reformed, Mt. Marion, the Rev. John A. Needham, pastor—Worship 10 a.m.

Community Church, High Falls, the Rev. Richard L. Brihn, pastor — Worship 10 a.m. Sunday school 8:45 a.m.

Rhinebeck Reformed, The Rev. Jack Wahlberg, pastor — Sunday school 9:45 a.m. Worship 11 a.m.

Woodstock Reformed, Village Green, the Rev. Harry R. Tysen, pastor—Worship 10 a.m.

St. John's Reformed, Red Hook, the Rev. Roger Leonard, pastor, — Chuch school 9:30 a.m. Worship 11 a.m.

Comforter Reformed, Wynkoop Place, the Rev. John W. Mongin, pastor—Summer worship 9:30 a.m.

Shandaken Reformed, Mt. Tremper, the Rev. Osterhoudt Phillips, minister — Worship 10 a.m.

Fair Street Reformed, 209 Fair St., the Rev. Randall B. Bosch, pastor—Service 10 a.m.

Flatbush Reformed, Route 32, Saugerties, the Rev. Roy Paterik, pastor—Worship 10 a.m.

United Reformed, Town of Rosendale, Bloomington, the Rev. Nickolas M. Miles, pastor—Summer worship 10 a.m.

Rochester Reformed, Route 209, Accord—Service 9:30 a.m. Guest ministers

Old Dutch, Main Street—Worship 10 a.m.

QUAKER

Religious Society of Friends (Quakers), Kathryn Babb, clerk — Meeting 10:30 a.m. First National Bank of Highland, New Paltz, Main Street and Manheim Boulevard

ADVENTIST

Kingston Seventh Day Adventist, 24 West Union Street, the Rev. Ralph L. Williams, pastor — Sabbath school 9:30 a.m., church services 11 a.m. Saturday

Seventh-Day Adventist, 30 Pearl Street, Pastor Tony Torres Worship 11:30 a.m. Sabbath school 10 a.m. on Saturday

ASSEMBLY OF GOD

Bethel Assembly of God, 11 Esopus Avenue, the Rev. Jim H. Jenkin, pastor — Sunday school 9:30 a.m., 5:30 p.m. Worship 10:30 a.m., 7 p.m.

Assemblies of God, 73 Broadway, Tivoli — Sunday school 9:45 a.m. Worship 11 a.m., 7 p.m.

Lomontville Assembly of God, Lomontville—Sunday school 10 a.m. Worship 11 a.m., 7 p.m.

NAZARENE

First Church of Nazarene, Elmendorf Street at Wiltwyck Avenue, the Rev. Ronald J. Keller, pastor — Sunday school 9:45 a.m. Worship 10:45 a.m., 6 p.m.

The Chapel, Binnewater Road, the Rev. Thomas H. Younce, pastor — Sunday school 10 a.m. Worship 11 a.m., 7 p.m.

New Paltz Nazarene, 170 Route 32 North, the Rev. David R. Traulfer, pastor — Church school 9:45 a.m. Services 11 a.m. and 7 p.m.

BAPTIST

First Baptist, Phoenicia, the Rev. John McConaughy, pastor — Sunday school 9:45 a.m. Worship 11 a.m.

Neversink Valley Baptist, Hugenot, the Rev. Donald Morgan, pastor — Sunday school 9:45 a.m. Worship 11 a.m. 7 p.m.

Calvary Baptist, West Shokan, the Rev. Dr. Gustave C. Schulz III, pastor — Sunday school 9:45 a.m. Worship at 11 a.m. and 7 p.m.

Progressive Baptist, 8 Hone Street, the Rev. Grover Walker, pastor — Sunday school 10 a.m. Services 11 a.m. 3:30 p.m.

First Baptist, Albany Avenue at Broadway, the Rev. Norman F. Blosat, pastor—Worship 10 a.m. Church school in recess.

St. Paul's Baptist, 30 Pine Grove avenue, the Rev. O. Palmer, pastor — Sunday school 10 a.m. Worship 11 a.m.

New Central Baptist, 229 East Strand, the Rev. Jesse W. Kitchen, pastor — Church school 10 a.m. Worship 11 a.m., 3:30 p.m.

Riverview Baptist, 240 Catherine Street, the Rev. John H. Gilmore, pastor — Sunday school 9:30 a.m. Worship 11 a.m., 3 p.m.

First Baptist, New Paltz Road, Lloyd, the Rev. George Boutieller, pastor — Church school 9:45 a.m. Worship 11 a.m. and 7 p.m.

First Baptist, Rhinebeck, John Koppenaal, pastor — Bible School 9:45 a.m. Worship 11 a.m. and 6:30 p.m.

First Baptist, Partition Street, Saugerties, the Rev. Brooks N. Henry, pastor — Sunday school 9:45 a.m. Worship 11 a.m., 7 p.m.

Southside Baptist, 50 Post Street, Horace Ellsworth, interim pastor — Bible study 10 a.m. Worship 11 a.m.

Bible Baptist of Kingston, meeting 30 Pearl Street, the Rev. George M. Chadwick, pastor — Worship 9:45, 11 a.m. and 7 p.m.

New Hope Baptist, meeting at Ulster Academy, Route 32 North, the Rev. Don Crum, pastor — Sunday school 9:45 a.m. Worship 10:50 a.m., 7 p.m.

CONGREGATIONAL

First Congregational, Saugerties, the Rev. Frederick Imhoff, pastor — Sunday school 10 a.m. Worship 11 a.m.

Ponckhockie Congregational, 93 Abruyn St. at Delaware Avenue, the Rev. Cecil L. McFarland, pastor—Worship 10:15 a.m. Church school in recess.

New Jerusalem Pentecostal, FBH Church of God of the Americas, 18 Farley Avenue, Rev. John Blend, pastor — Sunday school 10 a.m. Worship 11 a.m. and 8 p.m.

Paradise Soul Saving Station for Every Nation Inc., 131 Franklin Street, the Rev. A. L. Washington, pastor — Sunday school 9:45 a.m. Worship 11:15 a.m., 8 p.m.

Grace Community, Neighborhood Road at Sawmill Road, Lake Katrine, the Rev. Charles Olsen, pastor — Sunday school 9:30 a.m. Worship 10:45 a.m., 6 p.m.

CHRIST SCIENTIST

First Church of Christ Scientist, 161 Fair Street — Services and Sunday School 10:30 a.m. Reading Room, 736 Broadway

First Church of Christ, Scientist, 85 Tinker Street, Woodstock — Service and Sunday school 11 a.m.

PRESBYTERIAN

First Presbyterian, Elmendorf Street and Tremper Avenue, the Rev. Donald T. Buddle, pastor—Worship 10 a.m. Church school in recess.

OTHER

Glenerie Chapel, Glenerie Boulevard, Glenerie Lake Park, the Rev. Robert C. Miller, pastor — Sunday school 9:45 a.m. Worship service 11 a.m. and 6 p.m.

Church of Jesus Christ of Latter Day Saints, Fording Place Road, John H. Marshall, bishop — Priesthood meeting 9 a.m. Sunday school 10:30 a.m. Sacrament meeting 11:45 a.m.

Bethlehem Temple, 157 Tremper Avenue, Elder Henry Perry, pastor — Sunday school 10 a.m. Worship 11 a.m.

Salvation Army, 35 Cedar Street, Captain Leonard Gower, officer in charge — Sunday school 9:30 a.m. Meetings 10:30 a.m., 6 p.m.

Tillson Friends Community, Grist Mill Road, the Rev. Roger G. Rosenkranse, pastor — Worship 10 a.m. Communion fourth Sunday.

Unitarian Fellowship of Ulster County, 9 Henry St., David Lamb of Saugerties, president—Meetings and Sunday school in summer recess.

St. Clara Church of God in Christ (Pentecostal), 150 Murray Street, the Rev. James Childs, pastor — Church school 10 a.m. Worship 11:30 a.m., 8 p.m.

Pilgrim Holiness, Route 209, Stone Ridge, the Rev. Joseph L. Hunting, pastor — Sunday school 10 a.m. Worship 11 a.m., 7 p.m.

Kingston Church of Christ, 165 Tremper Avenue, Philip Cullum, minister — Study 10 a.m. Worship 11 a.m.

New Apostolic, North Drive, Glenerie Lake Park, the Rev. Jack Klomm, pastor — Services 10 a.m., 5 p.m. Sunday school 8:30 a.m.

Jehovah's Witnesses, Kingston Congregation, 105 Pine Street — Talk 9:30 a.m., Study 10:30 a.m.

Jehovah's Witnesses, 101 Livingston Street, Saugerties Public talk 9:30 a.m. Watchtower study 10:30 a.m.

Jehovah's Witnesses, Shokan Congregation, Bostock Mt. Road, West Shokan — Talk 9:30 a.m. Study 10:30 a.m.

Vly Chapel, the Rev. William Smith, pastor — Worship 11 a.m.

Baha'i Communities of Woodstock and Kingston, Contact Robert Newton, 213 Green Street, Port Ewen—Wednesday 8 p.m. discussion

Baha'i Community of Saugerties, 5 Simmons Street, Apt. 27, Vernelle Hemmat, contact — Discussion Friday 8 p.m.

Wesleyan Community, of Shokan, 90B Van Steenbergh Lane, one block south of Route 28 off Reservoir Road, the Rev. Dale E. Farley, pastor — Sunday school 9:45 a.m. Worship 11 a.m., 7 p.m.

Mountain Chapel, Woodstock and West Saugerties Road, SR 135, the Rev. Jeff Williams, pastor — Bible services 10 and 11 a.m., 7:30 p.m.

First Emmanuel, 50 Abeel Street, the Rev. Reginald L. McHugh, minister — Sunday school 10 a.m. Worship 11:30 a.m.

Wawarsing Chapel, Port Ben Road, Rev. William Hollingshead — Sunday school 9:45 a.m. Worship 11 a.m. and 7 p.m.

Christian and Missionary Alliance, 90 Millers Lane, the Rev. Sidney O. Harris, pastor — Sunday school 9:45 a.m. Worship 11 a.m. and 7 p.m.

St. George Greek Orthodox, 294 Greenkill Avenue, Father D. Ganas — Matinees 9 a.m. Divine Liturgy 10:30 a.m. Sunday school 10 a.m.

Union Center Community, Ulster Park, the Rev. Cecil McFarland, pastor — Worship 9 a.m. Sunday school 10:15 a.m.

Muktananda (The Bliss of Freedom) Siddha Yoga, 613 Broadway, Donald Paul Brown, Avadhoot — Special chanting session Sunday 4 p.m. Meditation 8 p.m. Prasad (food) 8:30 p.m.

Kingston Bible Fellowship, UPO Box 101, Kingston, meeting at the hall, Mary's Lane and Newkirk Street, East Kingston, C. Fred Fatum, pastor—Sunday school 10 a.m. Worship 11 a.m. and 7 p.m.

"Satan may Promise You Much, But Remember He Doesn't Own Anything."

FIRST BAPTIST CHURCH

Partition Street
Saugerties
Brooks N. Henry, Pastor
Phone 246-5120
Sunday School—9:45 a.m.
WORSHIP
11 a.m. and 7 p.m.
Tune In:
"The Wonderful Word Broadcast"
Sunday—9:05 a.m. WGHQ-92

Guest Minister
MR. WILLIAM SACHER
Brooklyn, N.Y.
message:
"THE UNFAIRNESS OF GOD"
Sunday, Aug. 1
10 o'clock

FAIR STREET CHURCH
PEARL & FAIR
Welcome
Radio WKNY 11:05 A.M.

Sunday Hymns Program

EVERY SUNDAY

7:05 A.M. and 5:15 P.M.

on

WGHQ

92 On The Dial

UNION WORSHIP

Sunday, August 1 — 10 a.m.

Clinton Ave. United Methodist Church

welcomes
The St. James Methodist congregation and all other guests and visitors

Sermon by the Rev. John Hill

• Nursery care provided •

BIBLE BAPTIST CHURCH
OF KINGSTON
"A Bible Believing Baptist Church"
SOMETHING GOOD FROM THE BOOK EACH SUNDAY

11:00 a.m., a study in 1 Peter 2:13-25
"Following The Steps Of Jesus"
7:00 p.m., a study in Mark 8, "Lessons From Jesus", Deacon Dan Lehigh preaching

Rev. George M. Chadwick—30 Pearl St.—336-6215

Lebanese Peace Plan Is Put Forth

BEIRUT, Lebanon (UPI) — Syria and the Palestine Liberation Organization have agreed to end their bitter fighting in Lebanon and announced a landmark peace plan for all the country's warring factions.

In a reconciliation accord signed in Damascus late Thursay, Syria and the PLO promised to "cooperate" in seeking a new Lebanese peace and called for "the declaration of acceptance of the cease-fire in all Lebanese territories by all parties."

But the new peace initiative had yet to be felt in the Lebanese capital where fighting flared today along the confrontation lines of the eastern and southern suburbs.

Renewed clashes also broke out around the besieged Palestinian camp of Tal Zaatar in southeastern Beirut and the Red Cross said it was postponing an evacuation of the camp's wounded for 24 hours.

A Red Cross spokesman said he had won assurances from militant Christians, who fired on five previous rescue convoys, they would honor a new cease-fire around the camp beginning at 7 a.m. Saturday.

But he said only about 40 or 50 of the 1,000 wounded would be evacuated as a "trial run." If it works, "then we will be able to take out more on Sunday."

There also was a resurgence of street kidnapings in the capital. In the latest such incident, Khalil Salem, the director of Lebanon's defunct Finance Ministry, was abducted this morning while driving down the main street of Moslem-controlled west Beirut.

Syria and the PLO said a supreme Syrian-PalestinianLebanese committee would be formed to fix the date for a new truce and oversee an end "to all armed military presence" within 10 days after that.

The agreement called on Arab League peace-keeping forces to enforce the move.

It made no mention of leftist demands for the withdrawal of Syrian forces but newspapers reported a secret clause pledged a limited withdrawal after the other provisions of the accord are implemented.

Christian rightists and Moslem leftists in Beirut refrained from announcing acceptance of the peace plan. But an ultra-rightist Christian leader whose militiamen sabotaged previous fighting halts in the 16-month civil war expressed "room for optimism" a truce would take hold.

One Strike Settled, Others Go On

(By UPI)

The last vestiges of labor strife have been cleared away at Western Union, but wildcat coal strikes spread and a breakdown in talks in the 100-day rubber strike left little hope of a settlement.

The Western Union Telegraph Co. reached tentative agreement on a three-year contract Thursday night with Local 1177 of the Communications Workers of America, representing some 1,100 employes in the New York City area. The company and United Telegraph Workers had reached a national agreement Wednesday.

But a wildcat coal mine strike spread Thursday into additional states despite court and union orders to end the walkouts.

United Mine Workers President Arnold Miller, meeting with strikers at Charleston, W.Va., renewed his appeal that they return to the mines.

He said the walkout was "jeopardizing the assets of the union and the lives of 90,000 pensioners."

The spread of the coal strikes raised the number of miners out from 60,000 to 65,000. In addition, 1,000 employes of the Chessie rail system and the Norfolk Western Railway Co., both coal haulers, were idled

Miners were out in West Virginia, Ohio, Kentucky and Virginia. Some 435 miners in Colorado and at least several hundred in Pennsylvania joined the walkout Thursday. But workers at Colorado's largest coal mine voted to return to their jobs at the Allen Mine today.

Talks designed to end the 100-day rubber strike broke off at Washington, with no new negotiations scheduled.

Officials of the United Rubber Workers were called to Washington three days ago by Labor Secretary W.J. Usery Jr., to meet at the Federal Mediation and Conciliation Service headquarters with negotiators for the Big Four tiremakers — Firestone, Goodyear, Goodrich and Uniroyal

Some progress was reported Thursday toward a settlement in a strike by 1,800 registered nurses against 15 Seattle area hospitals Hospital negotiators offered the nurses a 20 per cent raise over the next three years and the nurses lowered their demands to 27 per cent compared with the originally requested 37 per cent hike.

Tentative agreement was announced between Hanford Atomic Metal Trades Council at Richland, Wash., and 2,000 workers who have been on strike for 13 weeks.

Some 2,700 workers at the Sun Shipbuilding and Dry Dock Co. at Chester, Pa., defied a court's back-to-work order despite a $10,000-a-day fine levied against their union. A federal judge in Philadelphia levied the fines Thursday against Local 802, the International Brotherhood of Boilermakers, whose members refused to obey a back-to-work order issued Wednesday.

Weather

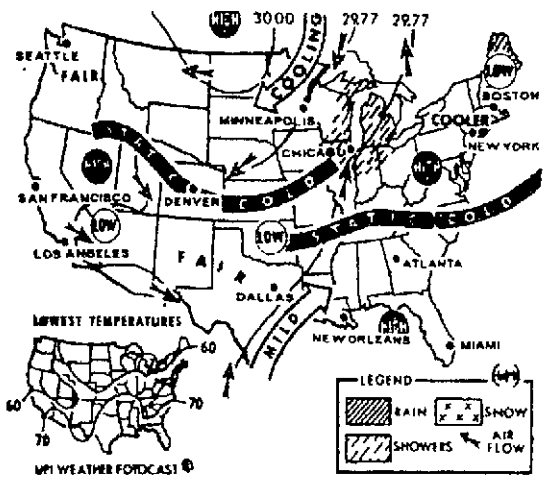

For Period Ending 7 A.M. Saturday

Tonight thunderstorms will be over most of the Lakes area and northern Maine, while the rest of the nation can expect mostly fair peather.

FRIDAY, JULY 30, 1976

Sun rises at 5:46 a.m.; sun sets at 8:18 p.m., D.S.T.

Weather: Mostly Cloudy

The Temperature

The lowest temperature recorded on The Freeman thermometer during the night was 63 degrees. The highest figure recorded up to noon today was 72 degrees.

Weather Forecast

ALBANY (UPI) — New York State zone forecasts:

Adirondacks, Mohawk Valley, Catskills, Hudson Valley — Mostly cloudy with some drizzle and fog early this morning. Intervals of sunshine developing during the day. Partly cloudy tonight and Saturday. High both days in the 70s. Low tonight in the upper 50s to low 60s Winds, variable at 10 mph or less today and tonight. The chance of rain is 60 per cent this morning and 20 per cent this afternoon, tonight and Saturday.

•ARREST

(Continued from page 1)

authorites were also looking for older men and, according to one report, three women.

With the Schoenfeld brothers and Woods in custody on $1 million bail each, residents of Chowchilla relaxed for the first time since the empty school bus that was returning the 19 girls and seven boys from a summer outing was found in an abandoned drainage ditch.

"We all feel better," said waitress Ruth Stewart, one of 250 townspeople who turned out for Thursday's 15-minute arraignment of the younger Schoenfeld.

The older Schoenfeld was picked up by Menlo Park police near his home after a tip from an alert motorist. An attorney for the Schoenfeld family said the son was on his way to surrender when he was captured.

About five hours later, shortly before noon, Canadian police captured Woods as he was leaving the main post office in Vancouver. He was deported after it was determined he had overstayed his five-day visitors status granted when he arrived from Reno, Nev., on a United Air Lines flight July 17, two days after the kidnapings.

•FARMS

(Continued from page 1)

the rate for estates of that size, 3 per cent.

"I'd like to see the children carry on with the farm," said William Minard, Clintondale, who grows apples and pears on 85 owned and 100 rented acres

"One boy has been working on the farm seven or eight years, and the other boy in college is interested. I don't know if they'll be able to inherit it— that depends," Minard said.

"When you work hard, you want something to go on to your children," said Mrs. Coy. "We hope to keep it as a family farm, with my son, his wife, and our two grandchildren. We hope it will go on to our oldest son and his children. It's a good life," she said. The Coys grow apples, plums, and peaches on their 200 acres. .

"I'm 60 and I've got two boys out of college. I was doing my estate planning and I thought the exemption would help. But this veto will affect my estate for sure," Chaissan said.

"The whole story is that vetoing this bill is definitely a hardship on the young farmer," Dressel said, warning that it meant "less and less family farms and more corporate farms. There's just too much capital investment and risk."

•JUSTICES

(Continued from page 1)

"Personally, I liked it the way it was, with the choice left to localities. I'm not big on the state ramming things down our throat," he said. Plattekill has already removed its justices from the town council.

"What bothers me about the law is the oddball term— on July 1, there will be two vacancies on the town board, which will be down to the legal minimum of three members," Alberstadt commented.

"Elections are next fall, and those appointed incumbents will have an advantage," he explained.

Children Stage School Walkout

JOHANNESBURG, South Africa (UPI) — Thousands of black school children in the township of Soweto walked out of their classes today for the second straight day. Police said the students were afraid that vandals might set fire to the schools.

Police said four more schools were set afire during the night and that a total of 14 have been damaged by arsonists this week in Soweto, an all-black township 15 miles south of Johannesburge.

Col. Jan Visser, head of the Soweto Criminal Investigation Department, said his men were looking for a gang of "tsotsis" (young thugs) believed responsible for the blazes.

Visser, along with Soweto parents and civic leaders, said it appeared the black gangs were scaring students into either staying away from schools or leaving their classrooms by threatening to set the buildings on fire while they are inside.

Police patrols were set up to try to arrest the vandals despite warnings from black educators that the presence of such patrols could provoke violence and frighten pupils away from school.

Small Monkey Is at Large

KINGSTON — A small monkey, described as a "bushbaby" by police, is at large in a wooded area near south Wall Street.

The monkey was seen Thursday night about midnight at the Foxhall Avenue entrance to the Kingston Hospital boiler room by stationary engineer John deOlde.

Police were notified and they captured the small monkey near a transformer at the rear of the hospital. The monkey was turned over to deOlde.

DeOlde said he left the monkey in a cardboard box in his car when he returned home at 1 a.m. this morning, and the monkey escaped.

Anyone who spots the monkey is requested to notify the Ulster County SPCA.

CONGRATULATIONS to the WINNERS!....

OF OUR 75th ANNIVERSARY

Standard FURNITURE

Wishing Well Contest

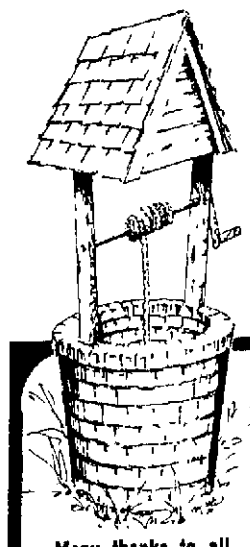

CARL KOEHLER
20 South Dove St. Albany
Won 449.95 ADMIRAL WASHER

Mrs. WM. HANSBURY
16 Fane Ct N Troy
Won 449.95 19" COLOR TV

Many thanks to all our customers who participated in this special event!

ELEANOR JENSEN
8 Van Rensselaer Rd. Albany
Won-399.95 LIVING ROOM

H. W. KURTZ
6 Princeton St. Schenectady
Won-629.95 SOFA

Mrs. ROBT. HUGHES
PO Box 176 Bloomington
Won-$499 LIVINGROOM SUITE

DOMINIC FARINA, Sr
196 4th St Troy
Won-349.95 9" COLOR TV

ROSE M. MINKLER
1896 8th Ave. Watervliet
Won-329.95 ADMIRAL WASHER

MARY GREGWARE
107 14th St. Troy
Won-149.95 ROCKER

Mrs. DORIS WOLFE
8 Coffey Pl. Kingston
Won 229.95 ADMIRAL FREEZER

Mrs. Jas. ROSSETTI
1119 Inner Drive Schenectady
Won 299.95 ROCKER RECLINER

Standard FURNITURE

ALBANY * KINGSTON * TROY * SCHENECTADY * Warehouse Outlet-Troy

PINE DINETTE

The "Cape Cod" 5 piece Dinette
36 x 54 rectangle table extends to 36 x 64" with 1 extra leaf — Formica top and 4 arrow back dinette chairs

Reg $349 $239

LIVING ROOMS
Colonial From $499 2 pc.
Traditional From $499 2 pc.
One-of-a-Kind Sofas
Reduced up to 50% off

LA-Z-BOY RECLINERS
Reg. $260 $199
SPECIAL PURCHASE
Colonial pine arm and wing rocker-recliner in Herculon color choice
Reg. $249 $169

STRATOLOUNGERS AND RECLINERS IN STOCK from $139 and up

E.O.M. SALE

FRIDAY, JULY 30 & SATURDAY, JULY 31 ONLY

TWIN SIZE SALE $48 EA. PC.

FULL SIZE SALE $68 EA. PC.

POSTURPEDIC CLASSIC ON SALE

Sealy. Limited Quantities

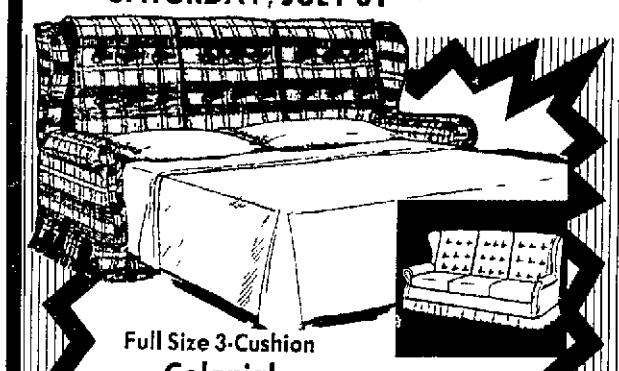

Full Size 3-Cushion Colonial convertibed
Perfect for Family Room
Large choice of Plaid colors or Nylon prints
Reg. $389 $319

STONEBRIDGE
A Premier design by Broyhill
8 piece
Reg $1250
SALE $799

Bennington Heirloom Quality
Now on Sale

UP TO 30% OFF

Vermont solid pine thru 'n' thru
This is not specially made sale furniture but our noted mass vely scaled Bennington Pine famed for its distinctive design and superb construction hand work achieves the mellow antique look softly worn edges subtle distressing dark glowing golden burnished beauty Truly exceptional value not to be missed!

SEE OUR COMPLETE BENNINGTON PINE GALLERY COLLECTION OF BEDROOM, DINING ROOM, LIVING ROOM AND OCCASIONAL PIECES ON SALE FOR A LIMITED TIME. MOST ITEMS IN STOCK FOR IMMEDIATE FREE DELIVERY. SALE PRICES APPLY TO SPECIAL ORDERS AND FREE LAYAWAY. WE WILL NOT BE UNDERSOLD.

SAUGERTIES FURNITURE MART

222 MAIN STREET 246-6141

MON., WED. & FRI. TILL 8:30
FREE DELUXE SETUP IN YOUR HOME

WE WILL NOT BE UNDERSOLD
FREE DELIVERY SAT. INCLUDED

BUDGET TERMS

Twin Lakes MOUNTAIN HOUSE

WEDDINGS and BANQUETS for ALL OCCASIONS
338-2314

Tonight 9:30 P.M.
TOM FILOCCO

Sunday 9 P.M.
EDMONDS STAGE 1

Saturday 9:30 P.M.
MELODY KINGS
Featuring Joe Wisniewski

Wednesday 9 P.M.
INGO & The Continentals

LUCAS AVE. EXT. — 2½ MILES FROM WASHINGTON AVE. — TURN LEFT AT OUR SIGN

Kurta's RESTAURANT
— WEEKEND SPECIALS —

Prime Ribs of Beef
Fresh Ham
Pot Roast

$4.00 YOUR CHOICE

OUR COMPLETE MENU ALSO AVAILABLE
ROUTE 28 GLENFORD, N.Y.
PHONE 657-8934

FOR YOUR PARTIES
EVERY FRI. & SAT.
The HI-LITES

Happy Is the Bride Whose Wedding Invitation Reads, "Reception Will Follow at the."
Flamingo
"Hudson Valley's House of Banquets & Weddings"
Route 9W, Saugerties Phone 246-8211

DINNER-THEATRE
Wed. & Thurs. — August 4th & 5th
2 plays each night by the United Players
"Marriage Proposal" by Anton Chekhov
— also —
"Don't Look Down" by Jay Fold
$10.00 per person includes choice of ROAST BEEF or LASAGNA DINNER
by reservation only — phone 687-9066

DANCING SATURDAY
10 p.m. to 2 a.m. to the music of
"WILD TURKEY"

ANZALONE'S ITALIAN RESTAURANT
American-Italian Cuisine and Sea Foods
Route 213, High Falls, N.Y. 687-9066
(near Mohonk Road)
Open tues. thru Fri. 4 p.m.-Sat. & Sun. 12 noon

MAGOO'S
Ample Parking in the Rear
ULSTER AVE. MALL — KINGSTON
NOW SERVING
BEER ON TAP

THE DRIFTWOOD
Restaurant—Lounge
Route 9W Port Ewen
338-0340
Great Food At Affordable Prices!
The Place where you can get late night meals until 2 a.m. Reservations required for full dinners.
Hours:
Daily Luncheon 11:30, Dinner 5:00, Sunday Dinner 2:00

THE SPEAK EASY LOUNGE
at
The Steakout
in
The Ramada Inn
Rte. 28, Kingston

OUR ATTITUDE ADJUSTMENT PERIOD
Monday thru Friday
4 p.m. to 7 p.m.
ALL DRINKS 75¢

IT'S VERY PLAIN & VERY SIMPLE
ALL DRINKS 75¢

If you don't believe it, come in and ask for Elaine or Tommy, or Danny and Bill if you can find them!

LIVE ENTERTAINMENT
SIX NITES A WEEK
Monday thru Saturday

JOIN US . . . ENJOY!

DANCING
SATURDAY NIGHT
TO THE MUSIC OF THE FABULOUS
"MONZELS"

Catering to Banquets, Weddings and Parties for all occasions

Walnut Grove
17 Field Court Kingston, N.Y.
Phones 338-9767 or 331-8555
Proper Attire Required

VALLEY INN HOTEL
Main St., Rosendale Prop. Whitey Nelson
Phone: 658-9947
Welcomes Home:
"THE GOODTIMERS"
Saturday 10 p.m.-2 a.m.
Tom On Keyboards John On Banjo
Craig On Guitar Gary On Drums

Saturday Night 10 to 2 a.m.
"NEW COUNTRY COUSINS"
The band that will appear at Ulster Co. Fair

JOHN Is Back! PIZZA
Friday, Saturday and Sunday Nights
DOGGIE'S PLACE
Rt. 32 Quarryville (3½ mi. N. Saugerties) 246-2240

ROGER THORPE
AND THE
DUTCHESS COMMUNITY COLLEGE JAZZ ENSEMBLE
Appearing At The
Log Rail Inn
Rte. 208 New Paltz

SAT., JULY 31
2:00 P.M.
an all outdoor program — rain date Sun., Aug. 1
ADMISSION $2.00

Your Hosts:
Gene Jr., Gregg & Monte Rios

TRIOS RESTAURANT
Cocktail Lounge
674 Broadway, Kingston
Serving dinner
Tuesday thru Friday, 5-10 p.m.
Saturday 5-11 p.m. Sunday 3-9 p.m.
Closed Mondays

Italian Cuisine
338-0369

BLUESTONE LODGE
Old Rt. 32, Quarryville, Saugerties 246-8183
UNDER NEW MANAGEMENT
Appearing Saturday Night
PAT JR. and THE MIDNIGHT SPECIAL
Country Western Music to Dance to
Free Admission — Kitchen Opens 10 P.M.
LUNCHES 12-3 TUES.-SAT. CLOSED MONDAY

Visit
Historic Ancram

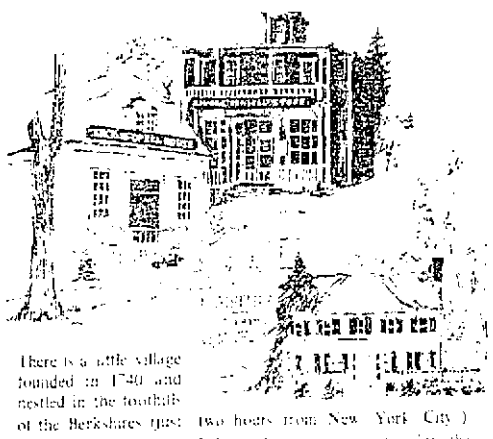

There is a little village founded in 1740 and nestled in the foothills of the Berkshires (just two hours from New York City) where [illegible] Come the [illegible] steps into the [illegible] General Store, a Victorian Landmark [illegible] where Victorian [illegible] the Opera House [illegible] diamond studded gold leaves. On these [illegible] days when the Opera House stages its performances [illegible] enhanced as the audience [illegible] with the sound of performers [illegible] or string ensembles playing the [illegible] of Mozart or Chopin.

Dinner Hours [illegible] welcomes guests [illegible] Saturday nights, special dinners [illegible] of the Imperial Courts of Paris and Vienna. The Colonial Studio Adventure [illegible] and [illegible] delightful [illegible] family entertainment [illegible] year. Visit the old manor under [illegible] period rooms which can be viewed.

A [illegible] Victorian awaits you in Ancram. Call or write for a schedule of events. Don't sit home and dream about a place [illegible] Visit Ancram and make a dream come true!"

(518) 329-1166
ANCRAM SQUARE, ANCRAM, N.Y. 12502

Gems
of
VICTOR HERBERT

MATINEES THURSDAY AND SUNDAY
EVENINGS WEDNESDAY, FRIDAY AND SATURDAY
FOR RESERVATIONS AND INFORMATION
PHONE (518) 329-1177

DIRECTIONS FROM KINGSTON and POINTS WEST
Take N.Y. 199 across the Kingston-Ulster Bridge to the Taconic Parkway. Take the Taconic Parkway North to the Jackson Corners exit. Turn right (East) and follow the signs 7 miles to Ancram.

DIRECTIONS FROM CATSKILL and POINTS WEST
Take N.Y. 23 across the Rip Van Winkle Bridge and follow signs to the Taconic Parkway. Stay on N.Y. 82 to Ancram, which is 7 miles past the Taconic Parkway.

DIRECTIONS FROM POUGHKEEPSIE, NEW YORK CITY and POINTS SOUTH
Take the Taconic Parkway North to the Jackson Corners exit (Dutchess-Columbia County border). Turn right (East) and follow the signs 7 miles to Ancram.

CARROLS PRESENTS THE GREATEST HAMBURGER SALE EVER.

Now when you come into Carrols, you're in for the feast of a lifetime. Because right now, all regular Carrols hamburgers are only 20¢. That's right, just 20¢.

That means you can eat all the delicious *100% pure beef hamburgers* you want without breaking the family budget.

So bring the family into Carrols.

Bring a friend or two. And bring in a big appetite—because right now you can enjoy the greatest hamburger sale ever: Carrols 20¢ Hamburger Sale!

Offer good Thurs. July 29 thru Sun. Aug. 1, 1976 at participating Carrols only. No coupon necessary.

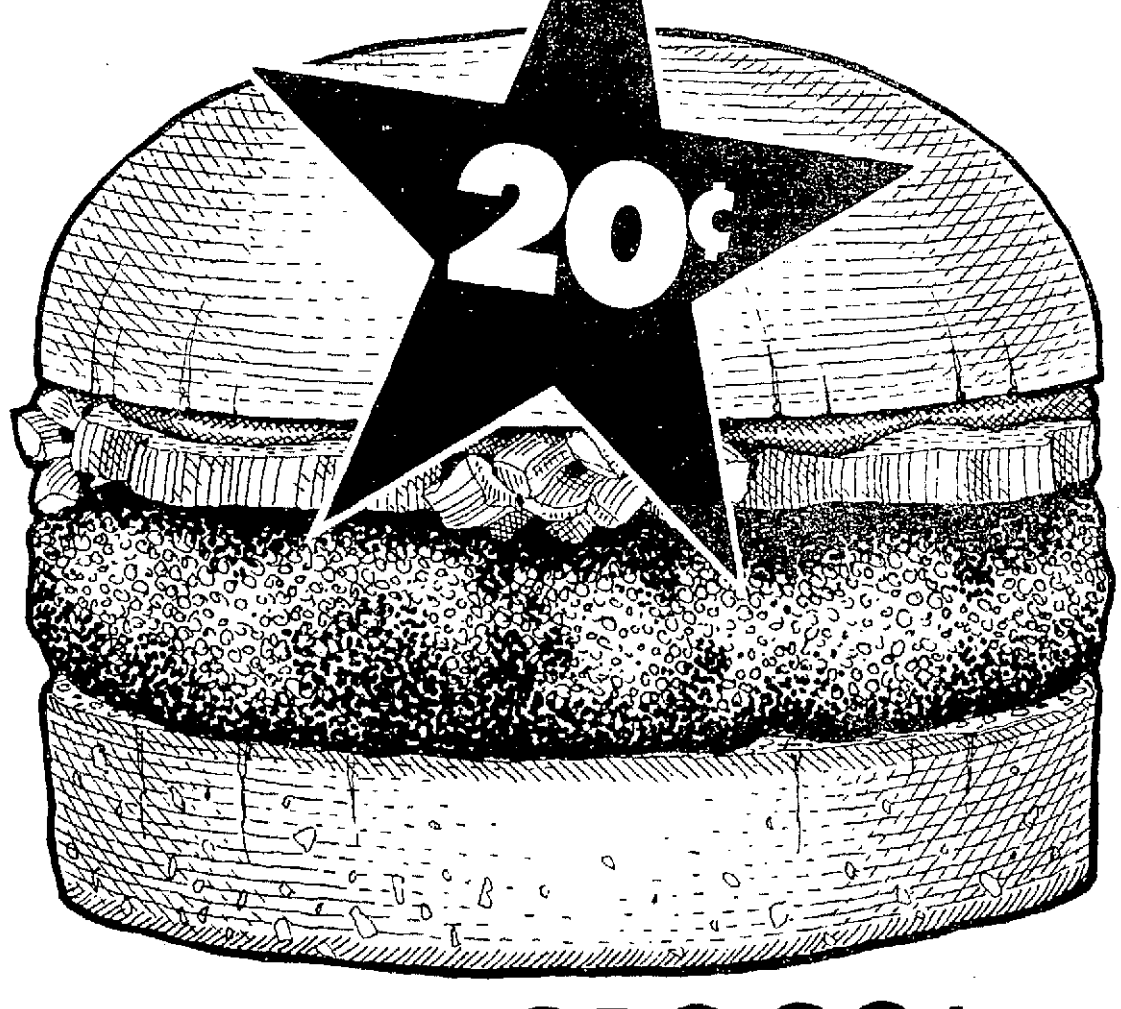

CARROLS 20¢ HAMBURGER SALE

Cecil's
RTE. 28, BOICEVILLE
(Next to Onteora School)
OPEN TUES.-SUN. FROM 2:00 P.M.
— Closed Mondays —
657-8940

Tonight — FOXFIRE
Saturday — FAT CITY
Sunday — Great jazz Sounds by
THE NEW QUINTET

ON STAGE OPEN AUDITIONS — TUESDAY NIGHTS
Call in advance, please

EDGAR'S HOTEL
37 John St. Uptown Kingston

"PEPE" sez: "If you want to see the best this is your chance".

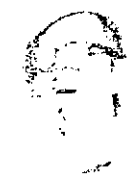

LAST WEEKEND
This Friday & Saturday
"PATROON HILL"
— Every Thursday Nite —
LADIES DRINKS 50¢

THE WELL
MAIN ST. ROSENDALE
phone
658-9941

FRI. & SAT. JULY 30 & 31
9:00 p.m. to 11:00 p.m.
ALL DRINKS HALF DOLLAR
Live Music
"SILVER DOLLAR"

Wednesday, August 4
"BUMS RUSH"

Thursday, August 5
"WOOD ROSE"

ASTORIA HOTEL
Rosendale, N.Y.
Friday Night "Folk Night"
Saturday Night "Estus"

Write in W.J. Guldy Jr. Pres. '76

Sloper at New Paltz

Summer of the Farce

Editor's Note: John T. Sloper was involved in the theater for 18 years as stage manager and director. Since his move to Wappingers Fall in 1953, he has directed 24 productions locally. He now works free-lance and has been writing theater reviews for area publications since 1960.

This seems to be the summer for farce comedy in the area — and for British farce in particular. The latest entry of this type that I've been exposed to (although it opened July 16) is Philip King's "See How They Run" at the Summer Repertory Theatre at State University College at New Paltz.

Heavy drama may well be the easiest type of play to produce. Certainly comedy is more difficult to do honestly; true farce even harder to achieve, and British farce the most arduous of all.

Each form of theater requires it's own style — but all require an honest approach; careful control and, above all, clean-cut communication.

In live theater we tend to demand that — no matter how far-fetched or unrealistcic a plot or character may be — there be something in the performance that will cause us to suspend disbelief and to be swept away with the spirit of the thing. The antics of movieo-and-video-land has no place on the stage.

In college and community theatre especially, but also in summer stock, there seems to be a growing tendency to throw all caution and control aside; to ignore the basic rules of comic timing, and to engage in self-indulgent caricatures rather than real characterization. A frenetic racing about and screaming replace genuine disciplined acting.

But this is supposed to be a review of the New Paltz production and I can sum it up by saying that director Dan. E. Swartz has created some marvelously inventive staging and some wonderfully comic bits of business — and lost control of his people

Where is the British restraint? The air of bemusement? The beautifully thrown-away lines? Somewhere else, certainly, but rarely here!

There are two exceptions' Patricia Riley as a maid right out of a Mozart opera-buffa, and Wendy Sabin as the American wife of an English vicar. They are having fun with the roles wihtout straining. Their tongues are in their cheeks and they know how to toss off a bon mot with hilarious ease!

The rest of the cast, from the putty-nosed spinster who looks and acts like a puppet right out of Sesame Street to the lad playing an American soldier with an incongruous British accent, race about and scream at each other with little purpose.

That the audience as a whole has been raised on TV sit-com is obvious for two reasons: they roared with appreciative laughter and they commented loudly to each other during the show. At times I thought I was at a ball game. One salvation of the evening was that, at least during the last two acts, the cast drowned out the audience!

"See How They Run" will be repeated tonight (July 30) and on Aug. 3 and 7, at 8.30 p.m. at the Parker Theater on the New Paltz campus.

Don't say I didn't warn you!

POLICE BEAT

Woman Injured in Wawarsing Accident

WAWARSING—A Westbrookville woman is listed in critical condition at Arden Hill Hospital, Goshen, after a head-on collision in the Town of Wawarsing Thursday morning.

Ellenville State Police say Denise Androvette, 22, Westbrookville, was southbound on Route 209 in Wawarsing when a northbound vehicle driven by Sherry Bigelisen, 26, Spring Glen, crossed over the yellow line and collided with her car head-on.

Androvette was taken to Arden Hill Hospital by the Ellenville First Aid Squad with a broken jaw, a broken pelvis and a broken right leg She is reported in critical condition.

Sherry Bigelisen suffered a fractured right arm and her sister Debra, 18, suffered a concussion. Another passenger in the Bigelisen car, Juliet Nusser suffered facial abrasions. All three were taken to Ellenville Hospital by the Ellenville First Aid Squad, and all three are reported in fair condition.

Sherry Bigelisen was issued summonses by Ellenville State Police for speed not reasonable and prudent and failure to keep to the right.

***

Joy Ride Dampened

The Ulster County Sheriff's Department has arrested two youths in connection with a high-speed joy ride through Ulster and Greene Counties in a stolen car which ended up in the Saugerties reservoir.

Police said Henry Beaulieu, 16, no address, also known as Hank Blue, stole a car from a Kingston resident Wednesday afternoon. He reportedly picked up another youth, 15, in Palenville and went on a high-speed ride through Ulster and Greene Counties. Beaulieu reportedly lost control of the car on Reservoir Road in Saugerties, plunged across the grass, between two trees, into the reservoir.

Police say the 15-year-old was picked up, soaking wet, trying to hitchhike out of Saugerties around midnight Wednesday night. After an investigation conducted by Corporal David Hyatt of the sheriff's department, assisted by Saugerties Town Police, Beaulieu was arrested at a West Saugerties Road residence in Saugerties.

Both youths were taken before Hurley Justice C.H. DuMond. Beaulieu was charged with grand larceny and a number of traffic violations and was remanded to the Ulster County jail in lieu of $5,000 bail. The other youth was turned over to Juvenile Aid Officer Thomas Johnson for disposition.

After Beaulieu was taken to the Ulster County jail, a fist fight ensued between two parties involved in the case in the parking lot of the jail. George Ford, West Saugerties Road, Saugerties, was taken before Judge DuMond and charged with third degree assault. He had allegedly attacked Clarence Overbaugh, the father of the 15-year-old. Ford was released after posting $100 bail.

Golden Fleece Award

WASHINGTON (UPI) — Sen. William Proxmire, D-Wis., awarded his "Golden Fleece of the Month" to the National Science Foundation today for giving a $397,000 study of consumer legislation to an organization he said was strongly influenced by credit industry executives

The foundation's Research Applied to National Needs program awarded its consumer study to Dr Robert W. Johnson, executive director of the Credit Research Center at Purdue University.

Proxmire said 33 of the 37-member advisory council and four of the nine members of the center's board of directors are either credit industry executives or are affiliated with that industry.

Proxmire also said "Dr Johnson was a principal witness against the Truth in Lending legislation when it was before the Senate," and "has received financial support from the industry to provide it with research and materials used in testimony against a long list of consumer legislation ."

He also said the center "is dominated and derives a significant part of its financial support from the credit industry — the friendly loan offices which charge interest up to 36 per cent."

"The conflict is so blatant that there is no way the research can be accepted as unbiased whatever its results," Proxmire said

All at Sea

CULVER CITY, Calif. (UPI) — William Ogg, 22, of Detroit, pleaded guilty Thursdaw to theft of a sailboat in which he became stranded at sea for two weeks.

Ogg was rescued in the Pacific Ocean by a passing freighter and taken to Japan He flew home and surrendered to authorities.

Skeleton Identified as Missing Hiker

LAKE PLACID, N.Y. (UPI) — State police said today a skeleton found on Mt. Marcy Monday has been identified as that of George Atkinson Jr., 20, of Chicopee, Mass., missing on the mountain for more than three years

Troopers said the identification was made through dental charts The positive identification was made through examinations by Dr. Delbert Warner, a dental surgeon, and Dr. Walter Frederick, a pathologist, both of Lake Placid.

Dr. Herbert Bergamini, Essex County coroner, ruled death due to hypothermia This was explained as rapid loss of body heat due to overexertion.

Atkinson was last seen on March 14, 1973, when he set out alone to climb the 5,344-foot peak, New York State's highest

His remains were discovered by Robert Thomas Jr. of Remsen, who has been searching the mountain since his brother Stephen disappeared while on a hike in April The skeleton lay within 100 yards of where Thomas earlier had come upon Atkinson's personal effects.

Authorities said underbrush in the area was so thick searchers may have passed within five feet of Atkinson's body without seeing it.

Difficult Entry

CHICAGO (UPI) — George Brown, a would-be thief, "cased" a pharmacy early Thursday and then made his entrance — head first through a ventilator shaft on the roof.

Chicago police found him stuck in the shaft six hours later after a store employe heard the screams of the 27-year-old, 190 pound man from the narrow opening.

He was charged with burglary.

ROSENDALE THEATRE
24 Hour Phone 658-8989
Rosendale, N Y
Free Parking Rear of Theatre
TONIGHT thru MONDAY
2 shows nightly at 7 & 9 p m.
"MOTHER, JUG and SPEED" (pg)
Raquel Welch
Bill Cosby

RED VEST
COMPLIMENTARY WINE WITH DINNER
Daily Except Monday
West Hurley • 331-1896

academy THEATRE
New Paltz 255-1454
Robert De Niro In "TAXI DRIVER" (R)
7:15 and 9:20

SHOWBOAT
THE DRIFTWOOD FLOATING THEATRE
Presents
DIRTY AT THE CROSSROADS
Curtain 8 30 Tues -Sat — Sun 3 30
Box Office Open 2-9 331-9756
Opening August 3rd "CRADLE SNATCHERS"
Dock'n Dine Marina, Rt. 213, Eddyville

ORPHEUM
SAUGERTIES • 246-6561
THRU TUES AT 7 30 & 9 15
"'HAPPY DAYS' picks up where 'American Graffiti' leaves off."
Jaime Maids NIGHT LIFE
Happy Days (X)
IN COLOR
ADULTS ONLY
Featuring GEORGINA SPELVIN CINDY WEST ARLANA BLUE & GOOD GUY JOE O BRIEN
Proof of 18 required

DOCK 'N DINE
RESTAURANT
Eddyville Ph. 339-4795
For Cocktails and Dinner Before and After the Show
Fresh seafood our specialty
Inquire about our Dinner & Show Special at Showboat Box Office

HYDE PARK DRIVE-IN
JULY 30 THRU AUGUST 5!
Walt Disney's The Wonderful Adventures of PINOCCHIO
PLUS ESCAPE TO WITCH MOUNTAIN
ADULTS $2 KIDS $1
SHOW STARTS AT DUSK

OVERLOOK DRIVE-IN
(R) SQUIRM PLUS BIG BAD MAMA AND The Reincarnation of Peter Proud 30 & 31 ONLY!
SHOW STARTS AT DUSK / CHILDREN UNDER 12 FREE

TINKER STREET CINEMA
Woodstock 679 6608
FRI.-SAT. 7 & 9:15
All Other Nights 8 P.M.
NOW THRU TUES.
REDFORD/HOFFMAN "ALL THE PRESIDENT'S MEN"
PG

COMMUNITY 1 2
CATSKILL 943-2410
1) Thru Tues at 7.25 & 9.10 "MURDER BY DEATH"
2) Thru Tues. at 7.30 & 9.30
The sailor who fell from grace with the sea R
KRIS KRISTOFFERSON

hyde park playhouse
route 9, hyde park, n.y
presents
"TOWARDS ZERO"
by Agatha Christie
JULY 28 — AUGUST 1 at 8 30 P M.
Matinee Wednesday & Saturday at 2:30
Cabaret in the Tack Room Bar at 11 P.M.
Call for Tickets reservations or information 229-9117

"The Faun" Is a Delightful Trip to Whimsy-Land — The Daily Freeman
"The Faun" Turns Out to Be Hidden Treasure — Poughkeepsie Journal
Woodstock's "Faun" Satire of Victorian manners — Times-Union
"The Faun" Will Please Every Taste — Sunday Record
COME SEE A THEATRICAL MIRACLE IN THE MAKING
NOW UNTIL AUGUST 1
Call for Reservations
WOODSTOCK PLAYHOUSE
Jct. Routes 212 & 375 914/679-2015

— Air Conditioned —
LYCEUM Red Hook
★ Now Thru Tuesday ★
evenings at 7 30 and 9-10
"BILL COSBY is "Mother" | RAQUEL WELCH is "JUGS"
HARVEY KEITEL is "S'peed"
"MOTHER JUGS AND SPEED"
— PG —
They don't call them that for nothing!
Adults $1 50 Exc Fri -Sat $2.00
Child Under 12 $1 00 All Times

Highland ART CINEMA
93 Vineyard Ave Highland
Phone: 691-7782
Continuous Shows Noon to 11 p.m.
Live Burlesque On Stage
—Featuring—
"VICKY" — Direct from Las Vegas
Plus Two Adult Features—
"LOLITA GOES TO COLLEGE"
"SHE DID WHAT HE WANTED"
Rated X

cinema II
Plus
HELD OVER 2nd WEEK
"The Private Afternoon of Pamela Mann" (x)
Daily 2 30 5-30 8-30 P M
"The incessant, endless sex is a pleasure to behold and great fun to witness. No other film is going to equal this one. It simply has to be the best film of 1976 100%"
"Misty Beethoven" (x)
4th Month At World Theatre in New York
Daily 4.00 7 00 10 00 P M
Introducing Constance Money

NOW OPEN — 2 MAIN ST.
PRIME RIBS
JOHN L'S
STEAKS · SEAFOOD
Dinner 5-10 p.m. Fri. & Sat. till 11 p.m., Sun. 4-10 p.m.
Closed Mondays Until Sept. Reservations: 338-1590

HI-WAY DRIVE-IN Route 9W COXSACKIE
North of Catskill on Rt 9W
Tonite Thru Tues 2 Hits
WHAT THE SONG DIDN T TELL YOU THE MOVIE WILL
ODE TO BILLY JOE
2nd Hit • Tony Anthony SILENT STRANGER

SUNSET DRIVE-IN Route 9
South of Hudson on rt 9
TONITE THRU TUES • 3 HITS
DRIVE — IN
2 Charles Bronson 'HARD TIMES
3 'BITE THE BULLET

SARATOGA PERFORMING ARTS CENTER
SPAC Specials
Liberace Sunday, Aug 1, 3 00 and 8 15
Choice Seats Still Available
Monday, Aug 2, 8 15 Victor Borge
Sergio Franchi Tuesday, Aug 3, 8 15
with Pat Cooper and Dana Valery
TICKETS AT THE FESTIVAL BOX OFFICE (518) 587-3330
OR YOUR NEAREST TICKETRON LOCATION

WALTER READE THEATRES

WEEKNIGHTS 7:30-9:20
SAT. 2:30-7:30-9:30
SUN. 2:00-3:45-5:30 7:30-9:30
MAYFAIR
ROUTE 9W-KINGSTON
336-5313
"Mature, Sophisticated Erotica!" — Bruce Williamson Play Boy

He gave his soul to the sea and his heart to a woman
Their love will arouse you The story will disturb you
The ending will startle you
Sarah Miles Kris Kristofferson
The sailor who fell from grace with the sea
For Mature Audiences

Held Over
COMMUNITY
BROADWAY-KINGSTON
331-1613
EVE. 7:05-9:15
SUN. 2:50-4:55-7:05-9:15
For mature audiences

Power, space, time and a visitor
David Bowie
The man who fell to Earth

STARTS TONIGHT
STARTS AT DUSK
CHILDREN UNDER 12 FREE
SUNSET DRIVE IN
ROUTE 28-NORTH
THIS IS THE NIGHT OF THE CRAWLING TERROR!

An AVALANCHE of KILLER WORMS writhing across the land in a tidal wave of terror!
for mature audiences

PLUS
AN ELECTRIFYING MOTION PICTURE

The Reincarnation of Peter Proud
2ND BIG FEATURE
starring Michael Sarrazin Jennifer O'Neill

Make a Date With Elegance
OPEN TO THE PUBLIC
THE NEW
Sawyercrest
RESTAURANT
Washington Ave. Ext., Saugerties
- Serving -
LUNCHEONS 11 A.M. to 3 P.M.
DINNERS 5 P.M. to 10 P.M.
SUNDAY 1 P.M. to 8 P.M.
Select from our exclusive Continental Menu - prepared by Phil and Ilene, graduates of Culinary Institute of America.
GOLF COURSE • Putting Green • Pro Shop • Driving Range
SAWYER ROOM AVAILABLE FOR BANQUETS AND MEETINGS UP TO 60
Your Host - "Sparky" Greco 246-4544
Closed Mondays

Editorials

Report Card from Albany

A buckshot blast of new rules, laws and regulations came bursting out of Albany this week as the legislative session came to its belated end and the Governor handed out his passing or failing grades. A few remarks on the report card:

We were sorry to see the legislature pass the law allowing charitable organizations to conduct gambling games to raise money. Now that it's legal it won't be so much fun anymore. All the money our doers-of-good-works have traditionally raised by this method now may be siphoned off by less selfless organizations — the Democratic and Republican parties for instance — which will still be able to offer members of the public the special thrill of flouting the law in broad daylight without the remotest chance of arrest, conviction or punishment.

The only loophole in this sweeping legislation is that playing poker remains a crime even for a nun or a Red Cross volunteer. So brush up, everyone, on what beats a full house.

We were glad the legislators woke up to the potentially pernicious effects of court reform in time to delay to it death. The selection of judges on the basis of honesty and competence instead of their political loyalties would force many otherwise unemployable citizens onto the welfare rolls. Top-flight jurists who want to be employed at the public's expense should go to Utah or some other prosperous state.

It was, on the other hand, inappropriate for the legislature take action against "the alarming rise in New York State's tick population." This is plainly a federal problem. The fact that New York happens to be an especially nice place for ticks is the fault of Washington, which has refused to subsidize grants and on-the-job training programs for ticks in other parts of the country. Write to your Congressman about this.

Another new law will provide well-behaved ex-convicts with Certificates of Good Conduct from their parole boards. No criminal awarded such a certificate may be refused a job merely because that he has a criminal record.

This is an excellent idea as far as it goes. Unfortunately it will take much stronger legislation to get to the heart of the ex-con unemployment problem. All too many companies are refusing to give jobs to former criminals on the grounds that no jobs are available, business is poor or they're going to be moving out-of-state next week. Until these excuses are made illegal, we can expect little progress in the restoration of our reformed criminals to useful citizenship.

STAFF'S CHANCE

Needed: Movies for Kids

A recent letter to the editor of this paper from an 11-year-old girl made an excellent point when she asked why more Grated films are not shown at the local theatres. I went to see a Sunday matinee of "The Man Who Fell To Earth" and was amazed that the Community Theater bothered to show the film at all. At 2.45 in the afternoon, there were approximately ten people in the audience (unless a huge crowd was hiding in the balcony). Obviously, a theater can't make a profit when ten people show up.

In the not-too-distant past, a children's movie was shown at the 2:45 Sunday matinee, and the children were lined up in the street waiting to get in. Granted, this would not be the case every week, but it seems that children are more interested in spending a Sunday afternoon in a theater than adults. Adults cherish their weekends as their only time to relax at home, sit in the yard and soak up the sun. A child on summer vacation spends his entire week in the sun and is thrilled at the chance to see a movie — no matter how much of the afternoon he may miss.

There have been complaints about the quality of movies shown in our Kingston theaters, but we can choose whether or not we wish to see them. Children are not even given a choice. There are very few occasions when a parent can take his child to a movie in this area. Does someone think G-rated movies are out of style in Ulster County? Let them show one and find out!

—Susan Barnett

Freeman Readers Write

Hinchey Voted for LULUs?

Dear Editor:

From reading the papers, I sure thought that assemblyman Hinchey was against LULUs — the extra pay raises many legislators vote themselves each year.

Imagine my surprise when the Taxpayers Association reported that Assemblyman Hinchey voted for extra LULUs — despite his public position and press releases — and that Lt. Governor Mary Ann Krupsak got an extra $15,000 LULU on top of her $60,000 salarY, for a total of $75,000.

Does Assemblyman Hinchey really think he can tell us one thing and then vote as he pleases in Albany? I'm tired of all the phoney press releases from Hinchey. It seems nobody checks out the truth.

Hinchey tells us that he is a man dedicated to honest government — baloney!

Honesty begins at home. Hinchey fooled a lot of people with his campaign promises and he keeps trying to fool people with his torrent of self-serving press releases — but now we are beginning to find out the truth.

Maurice Hinchey says one thing and then does another.

DIANNE EPPEL
Ellenville

Debt Is Destroying The U.S.

Dear Editor:

The national debt is at present $616 billion. Annual interest on this debt is $374 billion. Congress intends to push up the national debt to $1 trillion by 1982 with ever rising interest costs of $65 billion a year.

Congress must know what it's doing — it is destroying deliberately the United States. Congress seems completely irresponsible to assume that we taxpayers will work to pay off Washington's astronomical debts. How do you pay off $1 trillion? Knowing this, Congress keeps on spending and borrowing more.

Congress' spending is not representative of those who pay taxes. We middle class Americans demand reform in Congress and tax reform immediately!

As in 1776, it's time For Americans again to protest "taxation without representation!"

ANN MCDERMOTT
Accord

The Daily Freeman
79 Hurley Ave., Kingston, N.Y.
(914) 331-5000

Richard L. Treat, Publisher
Thomas P. Geyer, Editor

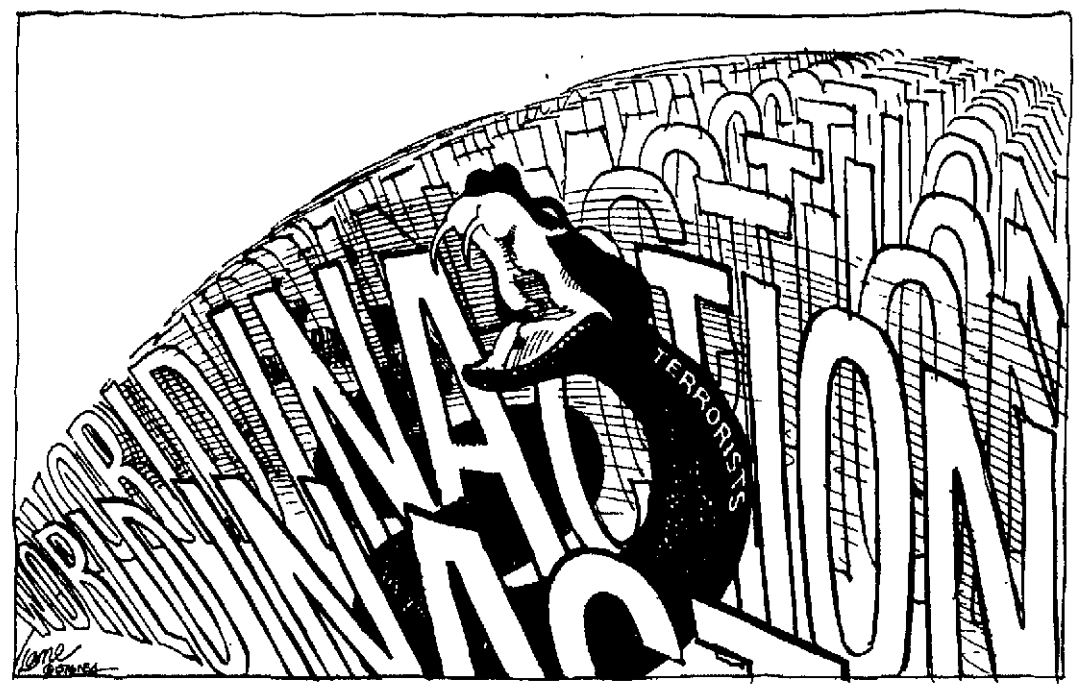

Lurking in the grass

Nicholas Von Hoffman

Are Children Nazis?

WASHINGTON - "HIGH SCHOOL GOES NAZI," the headline on the press release announced. The first paragraph explained:

"In April, 1969, at Cubberly High School, Palo Alto, (Calif.), teacher Ron Jones conducted an experiment with his class in understanding the Nazi personality. It got out of control. In a self-published book entitled 'No Substitute for Madness,' Jones explains how the students suddenly became enthusiastic, disciplined and nearly unstoppable in their movement they called 'The Third Wave.'"

Shortly after the arrival of the press release in these parts, Mr. Jones and the Third Wave story were to be seen rippling out to America on ABC's "Good Morning America." It was a welcome change of topic from the discussion about how young Ms. Nadia Comaneci pronounces her name, but a viewer could also see how the Third Wave might spread a good deal of needless alarm and misdirected consternation.

For some years persons decrying permissiveness and demand feeding have had it all their way on the public platforms. The Third Wave gives those who disagree with them the chance to show if you don't spare the rod, you'll have a little fascist on your hands.

According to the press release and Mr. Jones' appearance on TV, the kids responded to his experiment by behaving like SS recruits. They stomped around in unison, chanted idiot, exhilarating slogans. They saluted each other, wore uniforms, placed great importance on gradations in rank and snitched on each other for any infraction of the rules. In short, they behaved as we are led to believe you are expected to at West Point unless you want to get tossed out for breaching the Honor Code.

This is not written to imply that the men and women of West Point are Nazis, but that this kind of behavior isn't necessarily fascist. You can't pass judgment on what it means unless you understand the institutional setting in which it occurs. Such goings-on have been taking place at West Point for nigh on 200 years with no apparent damage to the Republic. Is it more sinister when it takes place in a Palo Alto, California, high school?

A lot of people will think so when they read that "...the students believed that they were part of a secret nationwide movement to take over the country. At a final rally teacher Ron Jones punctured that balloon, at considerable psychic cost to everyone. He told the students, 'If our enactment of the fascist mentality is complete, not one of you will ever admit to being at this final Third Wave rally. Like the Germans, you will have trouble admitting to yourself that you came this far.' The Third Wave remained a secret until this year."

Sounds awful. Yet, if we take away the Nazi-like symbols used on this occasion, wasn't the behavior of these high schoolers more or less characteristic of their age group? American adolescents, and perhaps adolescents in other Western societies, are prone to fascist-seeming behavior. Youth gangs, groups and clubs of almost every sort tend to be highly authoritarian. Slum gangs are notoriously so, but even such highly approved groups as the Boy Scouts have a military cast to them. They also wear uniforms, salute and have mottoes. This may be more desirable or undesirable, according to your tastes, but none of it can be f iirly thought of as fascist unless it has a specific political content.

Authoritarian behavior makes sense for adolescents, whether it takes the form of the leather-jacketed Ghetto Grapplers, the Hare Krishnas, the Moonies or the high school ROTC. This is a very complicated world that young people grow up in. The rules of proper conduct are no longer traditional or clearly enunciated. It takes knowledge, finesse and judgment to make the right moves, and those are qualities which take time to learn. Membership in an authoritarian group that prescribes dress, conduct and acceptable goodthink is as safe a place as any to sit out the action while learning. It must have been particularly appealing to the Palo Alto high schoolers inasmuch as they were being bidden to enlist in The Third Wave by a teacher, by an authority figure that could, in this instance at least, put them at one with parents, other adults and their own age group members.

This story, which we can expect will get a lot of play and comment in the next weeks, is less disturbing if its first (although unstated) premise is challenged. Is it authoritarian personalities in a society who make fascism? The evidence suggests not.

Hitler held power and turned Germany into a fascist state by controllingahe laws, the institutions, the publications and the political parties. There were plenty of anti-fascist Germans, but they had no social power with which to defend democratic practices.

No one can say with any confidence what forms of child rearing or pedagogy make fascists or communists or democrats. The wrangles about schooling that The Third Wave story may precipitate distract our attention from where we should be looking, which is to our laws and our institutions, not our personalities.

DOONESBURY by Garry Trudeau

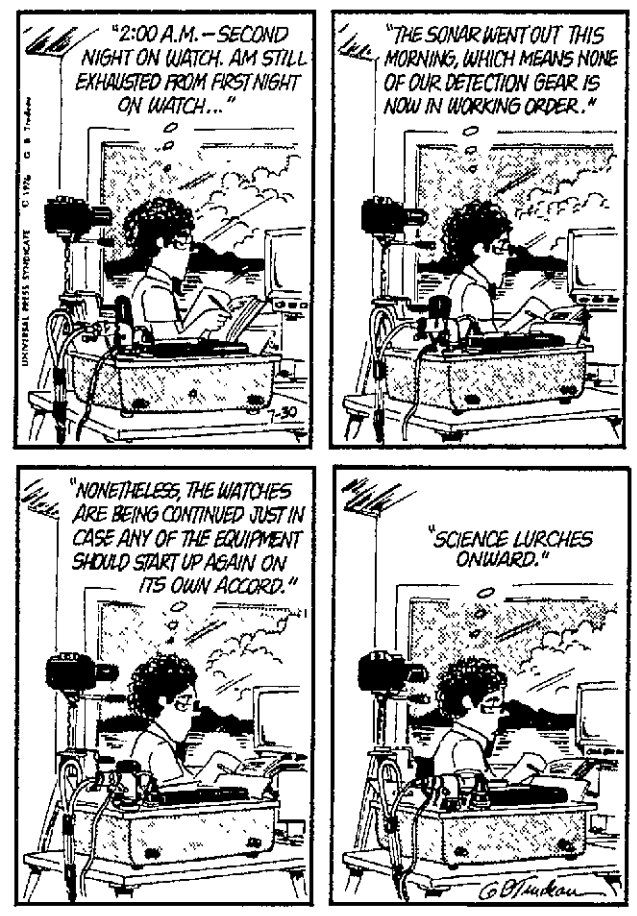

Jim Bishop

Inside The Drunkard's Soul

Alcohol remains the world's great illusionist. Remove the cork and a genie will appear to offer laughter, song and horror. Liquor has cost more jobs, broken more homes and killed more people than all the wars of history.

And yet, it is a friendly drug. It can warm old bones, lift tired hearts and make friends of strangers. It can create an appetite, dull an affront, resurrect a sentimental memory. Alcohol is good, and very, very bad.

Years ago, Doubleday asked me to write a biography of an alcoholic, William Wister of Germantown, Pennsylvania. He was a "cured" boozer, a doctor of alcoholics. He taught a great deal about drinking, but I couldn't differentiate between a drunk and an alcoholic.

Wister had been sober many years. His wife left him. He knocked the neck off a bottle on the edge of a kitchen sink and drank the liquor and the shards. He died in Polyclinic Hospital.

The compulsion to drink remains a mystery. "There are times," Wister said, "when one is too much and a hundred are not enough." Some physicians believe that 5 per cent of all drinkers have an allergy to alcohol. The more they drink the worse they feel the more they drink.

My old man drank at times. He missed two days work in 25 years on the police force. I have seen Jackie Gleason, after a night of revelry, stand in the wings with shaking hands and refuse a cool beer before going on.

The Duke of Windsor was an alcoholic. So was Mickey Walker, pug. And Walter Hagen, golfer. Theodore Dreiser, writer. Sherwood Anderson, dramatist. Isadora Duncan, dancer. Edna St. Vincent Millay, poet.

F. Scott Fitzgerald wrote: "In the dark night of the soul it is always 3 o'clock in the morning." He died at 44. Sinclair Lewis, a noble writer, consumed a quart of brandy each day. Of Lewis, it was said: "At 7 in the morning you couldn't tell whether he was having his first drink of the day or his last of the night."

A great actor, John Barrymore, ended his life in 1942, dazed, confused, trying to remember what could not be recalled. On the screen, he became a parody of Barrymore. He earned millions. When he died, auctioneers sold his furniture and clothes to pay his debts.

Hart Crane, an early American author, cured his drinking at midnight. He was on a ship returning from Cuba. He jumped overboard. At age 40, Jack London was the highest-paid author in America. "I intend to continue to drink," he wrote, "but more skillfully, more discreetly."

London tried to kill his writhing, laughing devils, but they refused to die. He took an overdose of drugs in northern California and buried them and himself.

O. Henry practically lived in Jack's Saloon, Sixth Avenue and 42nd St., New York. He hated to write. On deadline, he asked the bartender for a paper bag and a pencil. He wrote classics. He died staggering the streets of New York, too proud to beg for a drink.

I lost two brothers-in-law and three boyhood friends to alcoholism. The more I study the subject the less I know. As a drug, it is a depressant, even though drunks will argue that alcohol is euphoric. It releases inhibitions, distorts judgment and does its finest work on perso ss who are shy, introverted or insecure.

Dylan Thomas was a youngish Welsh poet of great promise. Within himself, he lacked faith in his talent and appearance. John Brinnin wrote of him: "Here he was, sadly crumpled in drunken exhaustion, black-tongued and tipsy... unable to think for himself, or to face himself or to face for what they were the insatiable attentions that could only destroy him."

Writers live off their thoughts and words and judgments. Too many of them jog their minds into gear with a few drinks. No grog, no jog. Some of the greatest stories I ever heard were not written by newspapermen; they were told at Toots Shor's bar. The boozers whose work I knew attained an eloquence denied to the written word.

Inside the sodden soul of the drunkard is another thing: a fear of night. Dylan expressed it well, just before he died at age 39: "Do not go gentle into that good night... "Rage, rage against the dying of the light."

Jack Anderson

Now, Part Of The Hoffa Story

WASHINGTON — It was a year ago today that Jimmy Hoffa, the tempestuous Teamster, disappeared without a trace from the Detroit environs. Federal investigators have told us Hoffa was murdered. They claim to know who did it and why. All they lack is the evidence.

But part of the story can now be told. It's a story of violence that began after Hoffa's release from prison in 1971. His sentence for mail fraud and jury tampering was commuted by then-President Nixon.

Under the terms of his release, Hoffa was supposed to stay out of Teamster politics until 1980. But the moment he hit the streets, he began maneuvering to return to power.

His power base was Detroit's notorious Teamster local 299. The brawling Hoffa had slugged his way to the top of the local, which he used as a base for taking over the entire Teamsters International.

He brought two henchmen, Frank Fitzsimmons and Dave Johnson, to power with him. When Hoffa was locked in the slammer, he left Fitzsimmons as caretaker of the international union and Johnson in charge of local 299.

Fitzsimmons double-crossed Hoffa and took over the Teamsters as his own domain. Johnson, however, remained loyal to Hoffa. Another figure in the backstage drama, Roland McMaster, joined the Fitzsimmons forces.

McMaster is a strong-arm specialist who operates on both sides of the law. Ten years ago, he served a prison stretch for accepting a protection payoff. He has been indicted twice for violating labor laws. A Pittsburgh grand jury is now investigating a violent organizing campaign by McMaster.

These former associates became bitter rivals after Hoffa got out of prison. His return to Detroit was followed by a series of violent incidents — bomb explosions, shotgun blasts, brutal beatings — which investigators say were intended to discourage him from resuming his Teamster activities.

His loyal friend Dave Johnson, as president of local 299, was hit by a round of violence. His office windows were shattered by shotgun blasts. His c ibin cruiser was bombed in a Michigan harbor while Johnson, happily, was in Florida. His union meetings frequently were disrupted.

We have established that at least four of McMaster's goons were present at these meetings. We got admissions from three of the four that they were on hand at the time of the disruptions. The same strong-arm men are also under investigation by the Pittsburgh grand jury. Indictments are expected against some of them.

McMaster denied to our reporters that he was trying to keep Hoffa out of the union but admitted attending meetings that were disrupted. The plot, according to our sources, was to knock Johnson out of power in local 299 and, thereby, to block Hoffa's comeback bid.

For Johnson had pledged to appoint Hoffa to a high position in local 299 if the courts would permit it. Significantly, Atty. Gen. Edward Levi had advised President Ford that the clause restricting Hoffa's union activities appeared illegal.

Hoffa seemed to be close to resuming full control of local 299 when he vanished a year ago. At one point, Hoffa had announced that he would accept the nomination for president of the local. If he won, Hoffa said he would let his friend Johnson serve in his place until he legally could take office.

This move was blocked by the government and a compromise was struck last year. Johnson ran for the presidency but accepted Fitzsimmons' son, Richard, as his vice president.

At one point, the violent McMaster challenged Johnson for the presidency, but Frank Fitzsimmons ordered McMaster to stay out of the race.

But the compromise, teaming Hoffa's man Johnson and Fitzsimmons' son Richard, didn't last. The violence continued on both sides. On July 10, 1975, Richard Fitzsimmons' union car was blown up while it was parked outside a Detroit bar. Frank Fitzsimmons was reported to be beside himself with fury.

Twenty days later, Hoffa disappeared Today, Dave Johnson is no longer presi dent of local 299. He was never more tha a stand-in for Hoffa. With his friend gone it no longer matters to Johnson. But h had a final word about the violence h had been through.

"McMaster has been harassing me fo years," said Johnson.

Both federal investigators and unio officials agreed McMaster takes his or ders from Frank Fitzsimmons an Teamsters vice president Roy Williams

Footnote: The facts for this story wer gathered chiefly by Dan Moldea, a veter an investigative reporter who has conden trated on probing the Jimmy Hoffa disap pearance. His expenses were shared by u and by the Fund for Investigative Jour nalism. He worked with our associate Marc Smolonsky, in the final phases o the investigation.

MCCLELLAN'S MOOD: The Senate's crusty, conservative John Mc Clellan, D.-Ark., had some second thoughts about his promise in 1972 t retire after this term. But now, his friend advise us, he has made up his mind t announce he will not run in 1978.

His retirement would put a dedicate consumer advocate in charge of th Senate's powerful Appropriations Com mittee for the first time in history. Th Senate's "Mr. Consumer," Warre Magnuson, D.-Wash., would give up th Commerce chairmanship to take the Ap propriations chairmanship.

The Commerce Committee would fal to the unpredicable Sen. Vance Hartke D.-Ind., if he should survive thi November's elections.

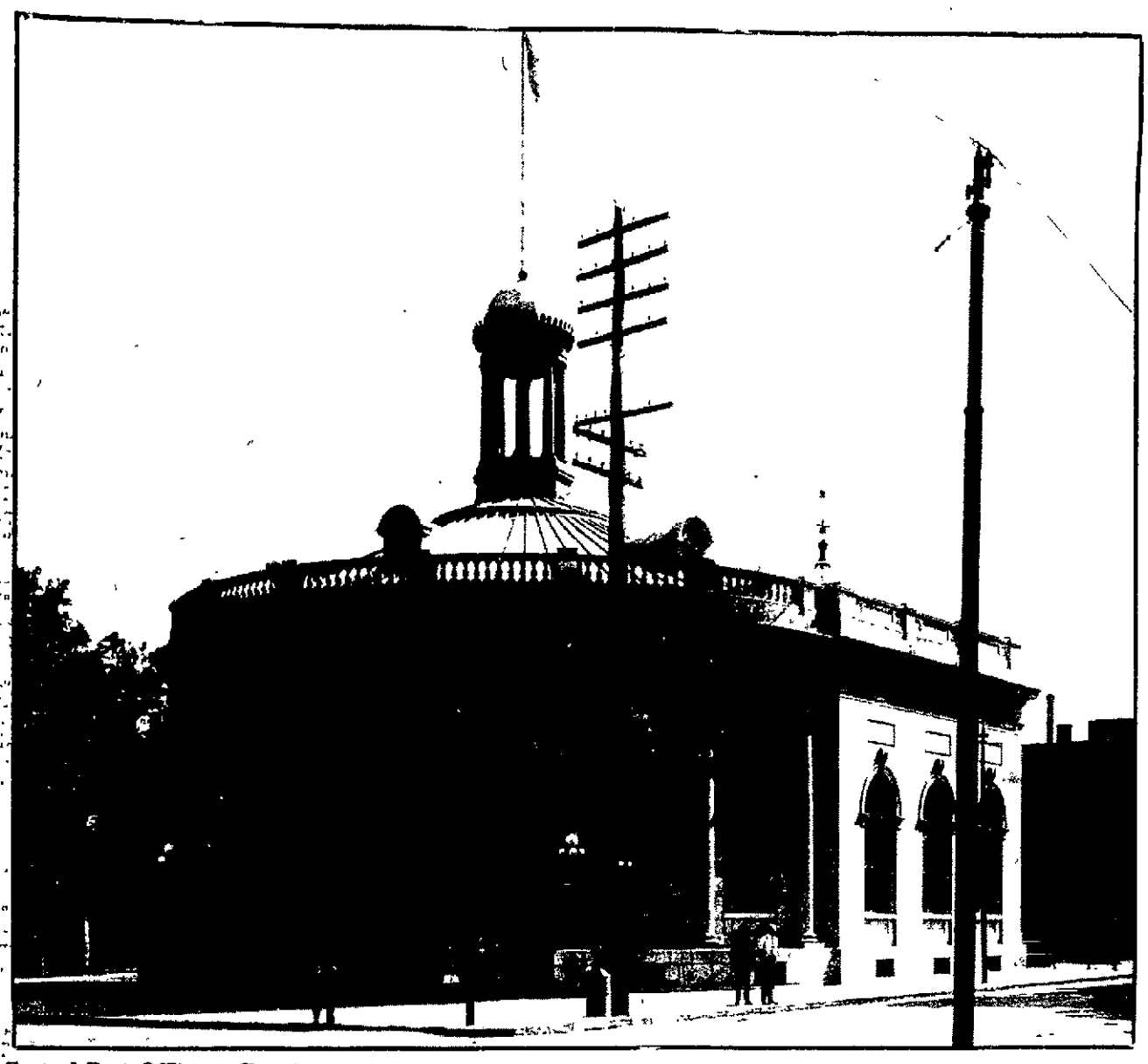

Central Post Office on Broadway, built circa 1910, demolished in 1970. (Photo courtesy of Kingston P.O.)

Cordts Mansion gazebo built in late 19th century. (Derek St. John photo)

Life

Kingston Through A Lens

KINGSTON—The grass isn't ALWAYS greener on the other side of the fence. The handsome photography display currently at the Loughran House (on the grounds of Senate House Museum) is proof that Kingston has MUCH to offer in the way of historical, picturesque and architecturally beautiful structures.

Perhaps, when one lives in an area that literally overflows with historic significance, one tends to get used to the surroundings and take everything for granted.

A visit to "Kingston Through a Lens" promises to awaken dormant appreciation of this city's values and qualities.

The exhibit of photographs of the city of Kingston from 1880 to 1976 was made possible through a grant received by the Friends of Historic Kingston from the New York State Council of the Arts. Approximately 80 photographs—some in poster size— line the walls of three rooms and the hallway of the historic house.

The display has been divided into seven sections. The Stockade and environs, Rondout, Ponckhockie, Central Broadway, West Chestnut Street, Wilbur and Kingston Point are all represented.

While Kingston has been known for its beautiful stone houses of the 18th century, emphasis here has been placed on some of the 19th century structures which were built during the period of Kingston's great industrial growth. The exhibit stresses buildings and details which might ordinarily escape notice.

Rare old prints were selected from the collections of Herman Boyle, John F. Matthews, William O'Reilly, Harry Rigby and Robert Slater. Fine contemporary photos were taken by Jack E. Boucher, Charles Eggert, Richard Goss, George V. Hutton, Derek St. John, Timothy Schultz, Peter Cline and Mark Tannin. There is also a continuous slide show of interesting Kingston buildings.

The exhibit was prepared by Herbert Cutler, George V. Hutton, Mrs. Paul Scogna and Mrs. Avery Smith, all members of Friends of Historic Kingston.

More than 400 persons have attended the exhibit since its opening on July 1. Hours are Wednesday through Saturday from 9 a.m. to 5 p.m.; Sunday noon to 5, now to Sept. 7. The public is invited free of charge.

A visit to "Kingston Through a Lens" is guaranteed to renew Kingstonians' pride in their heritage

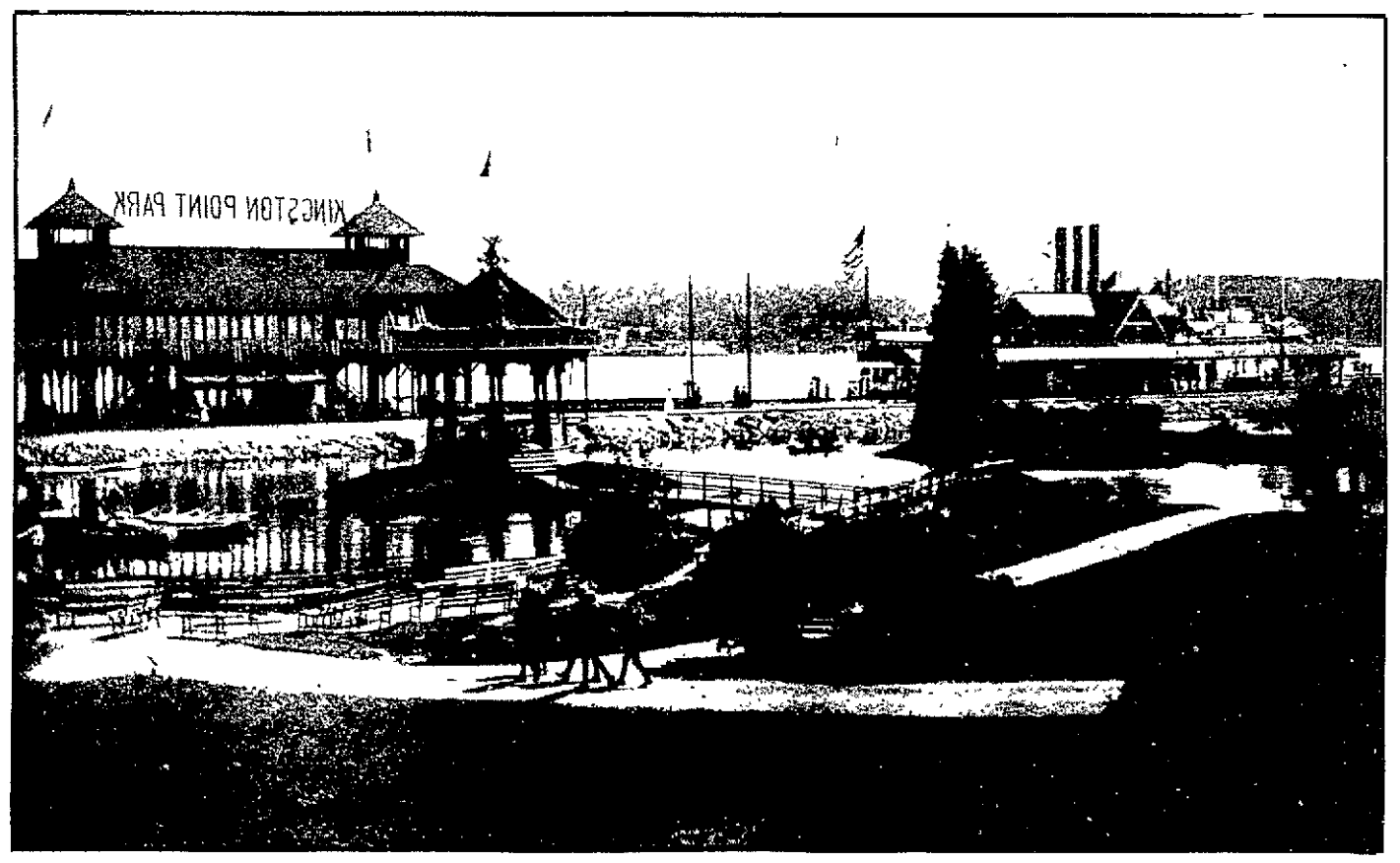

Kingston Point Park band stand and boat landing. (From the collection of William O'Reilly)

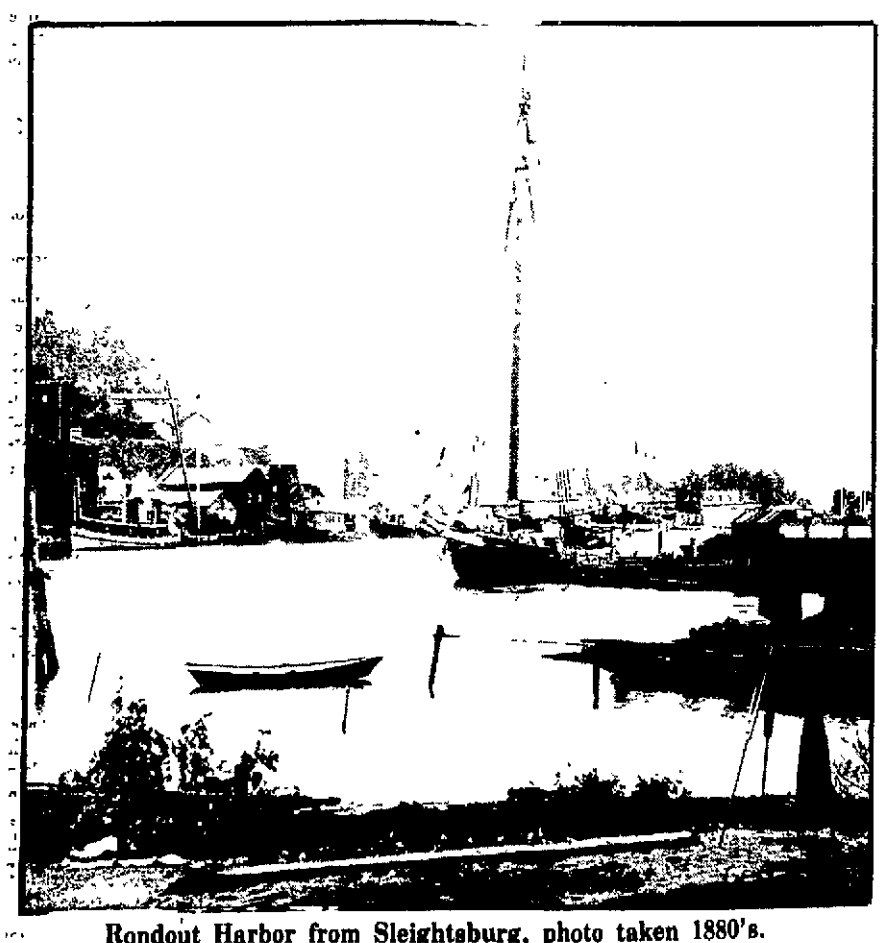

Rondout Harbor from Sleightsburg, photo taken 1880's. (Robert Slater photo

Cast iron capital of storefront on Rondout waterfront building which was demolished in 1960's. (Charles Eggert photo)

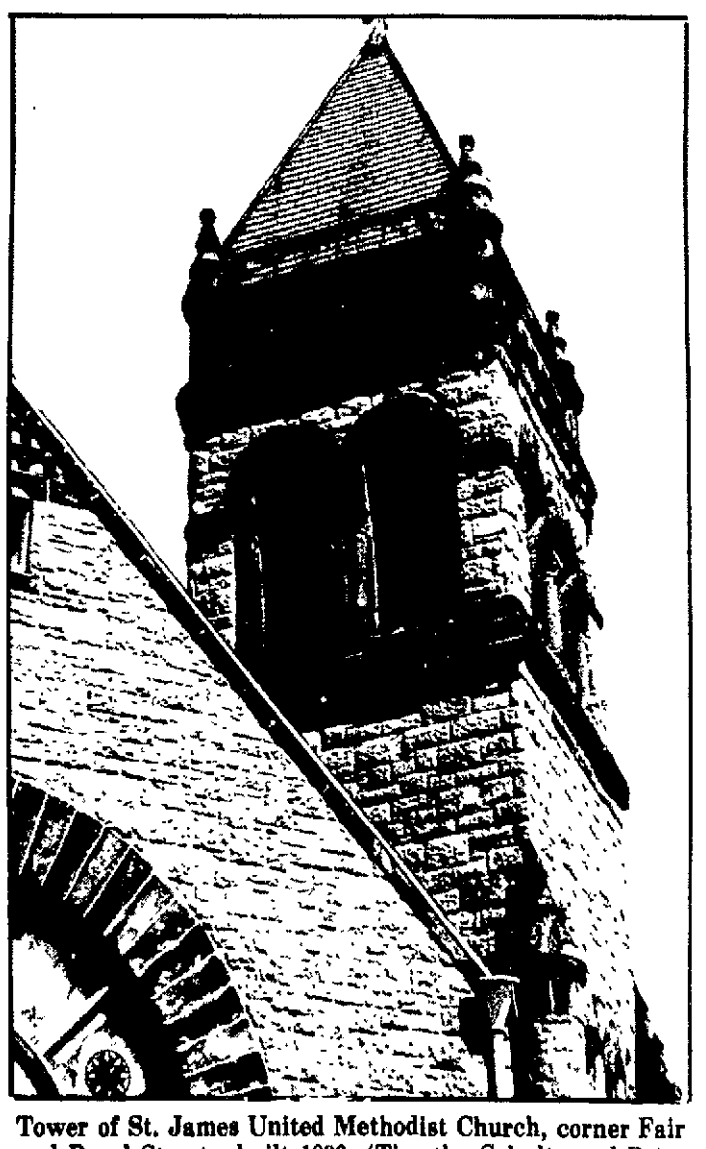

Tower of St. James United Methodist Church, corner Fair and Pearl Streets, built 1893. (Timothy Schultz and Peter Cline photo)

Blue Grass Festival Set

THE ALLEN BROTHERS will be at the Blue Grass Festival, Hillsdale, this weekend.

HILLSDALE—Among the first major real Blue Grass Festivals to happen north of the Mason Dixon Line will take place this weekend in the Ancram Hillsdale area at the Massachusetts New York border."The High Lonesome Sound" of some of the best tenor singing in the country, mixed with the exuberant drive of the 5-string banjo is promised.

The Blue Grass festivals began in Virginia in 1965 and today number more than 400 throughout the southeast and midwest. The Berkshire Festival will bring together for the first time in New England most the legendary names in Blue Grass: Bill Monroe, star of the Grand Ole Opry in Nashville and the "father" of Blue Grass music; the Osborne Brothers, and Jim and Jesse, both from the Opry; the Lilly Brothers from Clear Creek, W.Va., Red Allen from Hazard, Ky.; J. D. Crowe and The New South; the Allen Brothers of Boone Creek; Country Gazette from Los Angeles and two Boston Bands, Spider Bridge and Northern Lights. One of the finest fiddlers in the north, Simon St. Pierre will be there and Don Stover of 5-string banjo fame.

It's Too Easy

The nation's productivity problem stems from smarter people doing dumber work, according to Conference Board studies The U.S. educational level is rising at the same time job content is declining As a result, studies show that more than 70 per cent of all working people feel they are underutilized Among the suggested solutions: redesign certain jobs, improve the working environment and union-management relations, and involve employes more in decision-making

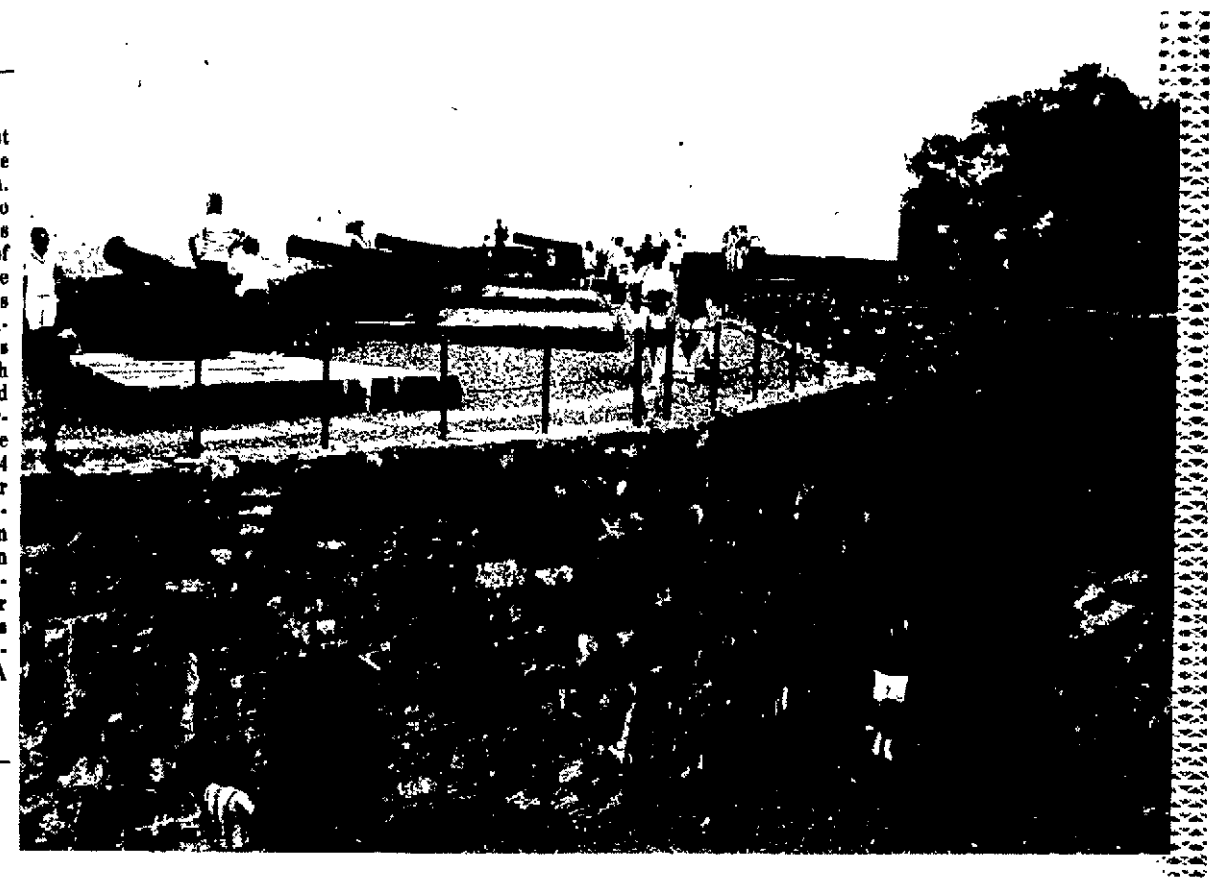

FORT PUTNAM at West Point will be open to the public from 11 a.m. to 5 p.m. Saturday, July 31, and 10 to 4 p.m. Sunday. The Fort has been refurbished as part of West Point's extensive Bicentennial Program. This weekend there will be demonstrations of military skills and music by the Kentish Guards of Rhode Island Militia at 2 and 4 p.m. Saturday and 11 a.m. Sunday. The Guard was organized in 1774 and its most famous member was Nathanel Greene. Kentish Guards have served in all the major American wars. Their colorful uniform, dating from the perior 1780 - 1820, distinguishes them from most other Revolutionary War units. (USMA staff photo)

Liberace Bows at Saratoga This Sunday

SARATOGA SPRINGS—"Box office appeal," "How does one follow that act," are cliches applicable to the forthcoming shows at Saratoga Summer Festival. Two shows for Liberace are scheduled Sunday, 3 and 8:15 p.m. Victor Borge will make his sixth appearance at Saratoga, Monday, 8:15 p.m. Sergio Franchi, the ruggedly handsome Italian tenor, is booked for Tuesday, 8:15 p.m.

The Connoisseur Series features the Raphael Trio at the Victoria Pool Arcade Tuesday, 8.30 p.m. and the Acting Company at the John Houseman Theatre will be doing Shakespeare's "Love's Labour's Lost" directed by Gerald Freedman, Monday, Aug. 2, and 4, 5 and 6 at 8 p.m. and Aug. 7 at 5 and 9 p.m.

Victor Borge, a perennial favorite at Saratoga, made his concert debut in Copenhagen at the age of eight. Acclaimed as a prodigy, he won a scholarship to the Copenhagen Music Conservatory; studied classical piano in Vienna and Berlin where he was one of only four students the famed teacher Egon Petri instructed per year. He decided to give up straight concertizing and began adding humor to his routines. Because of his devastating satire often directed at Hitler, his career was temporarily halted. At the fall of Denmark, Borge caught the last vessel to leave Finland for America. Borge found himself a spot on Big Crosby's Kraft Music Hall radio show to launch his phenomenal career in this country. Appearing with the "Great Dane" of music and comedy will be Sahan Arzruni.

The Sergio Franchi show will also include comedian Pat Cooper and singer Dana Valery. He made his singing debut at 10 in a school musical. Franchi's father, a shopkeeper in Cremona, Italy, wanted his son to become an electrical engineer, but he followed years of training in preparation for an opera career. When Franchi was in his early 20's his family moved to Johannesburg, South Africa where he made his professional debut singing with a South African touring company. He returned to Italy to study under Milan's noted opera coach, Rossi Masetti and made his Italian debut three months later in Cremona as Cavaradossi in "Tosca." A guest appearance on Britain's popular BBC television show, "Sunday Night at the Palladium" found Franchi forsaking the classical arias. His performance was seen by choral director Norman Luboff who brought him to the attention of RCA executives in New York. From there, an American debut in Carnegie Hall, a performance on the Ed Sullivan Show and he soon found himself in demand across the United States.

Members of the Raphael Trio, all Juilliard School of Music graduates, include violinist Charles Castleman, cellist Susan Salm and pianist Daniel Epstein. The members of the trio bring together youthful enthusiasm and a high artistic calibre. The group has received enthusiastic response for its performances on college campuses and in numerous concert series. Their Saratoga performance will consist of Beethoven's "Ghost Trio," David Amram's "Dirge and Variations" and Ravel's " Trio."

One of Shakespeare's sunniest comedies, and possibly his earliest work for the theatre, "Love's Labour's Lost" is the story of a young king and three nobles who swear to lead a monastic, academic life for three years...no women and no frivolity, only studies and discipline. When the Princess of France and her three ladies-in-waiting appear on the scene, their vows evaporate.

Directed by Gerald Freedman the production is boisterous and athletic. His sunny, frolicsome concept features music and songs composed by John Morris and dances staged by Joyce Trisler. The work of three first-rate Broadway designers support Freedman's broadly physical production: Douglas W. Schmidt has designed the settings, Theoni V. Aldredge designed costumes and lighting has been designed by David Segal.

The final performances of the New York City Ballet will be this Saturday, July 31, 2:15 and 8:15 p.m.

Weekend

Music from Operettas Slated at Ancram

ANCRAM—Visitors to Ancram will be able to enjoy their favorite music from "Sweethearts", "Babes in Toyland", "Naughty Marietta", "The Red Mill" and many other operettas at the Ancram Opera House's production, "Gems of Victor Herbert," which continues through Sunday, Aug. 15.

"Gems of Victor Herbert" premiered in 1971 with a dazzling white tie and tail performance in the grand ballroom of the Essex House in New York City. Compositions which have delighted audiences, the world over, will be sung by Eleanor Clark, soprano, and Thomas Mooney, tenor, members of the Gotham Light Opera Company. Outfitted in lavish period costumes recalling the Victorian era in which Herbert's scores were composed, the singers have gained critical acclaim among members of every age group and social stratum.

Tickets at $6.95 for orchestra seats and $9.95 for box seats may be arranged by contacting the Ancram Opera House, Ancram, N.Y., 12501. Performances are scheduled Wednesday, Friday, Saturday, 8:30 p.m., matinees, Thursdays and Sundays, 2:30 p.m.

Benefit Car Wash

KINGSTON—This Saturday there will be a $1 Car Wash at Judy-Ann Restaurant on Plaza Road as a fund raiser for the Kingston High School Class of 1966 Tenth Reunion. Hours will be 10 a.m. to 4 p.m. in the parking area adjacent to the Plaza Road.

The Reunion Weekend is set for Friday and Saturday, Aug. 20 and 21, at The Capri in Port Ewen. Honored guest for Saturday evening will be Mrs. Mildred DeWitt, retired social studies teacher and student association advisor. Classmates may still respond to make reservations directly to UPO Box 753, Kingston.

SPIESMAN'S BAKERY
201 FOXHALL AVE. 331-0503
PLAZA BAKE SHOP
KING. PLAZA SHOPPING CENTER 331-4732
SUNDAY ONLY — SPECIALS
CRUMBCAKES Reg. $1.05 ..... 89¢
PUMERNICKLE reg. 59¢ ..... 49¢
MON. THRU THURS. SPECIALS
Assorted Scissor COFFEE CAKES Reg. $1.29 ..... $1.05
SMALL HARD ROLLS Reg. $1.12 Dz. $1.02
LOOK FOR OUR DAILY UNADVERTISED SPECIALS

FRYE BOOTS
Hapiglop Bootery
Village Green Woodstock
679-8707 Open 7 Days

FRIED CLAMS
Deanie's
Woodstock, N.Y.

"THE COMING TOGETHER DANCE & MUSIC FESTIVAL"
. . . a most unique experience.
Bill Vanover, Livia Drapkin return
to The Woodstock Playhouse
for a single performance Monday, Aug. 2. All seats $4.50—679-2436

New in your neighborhood?
And still searching for the grocery store and more closet space?
It's my job to help you feel at home fast. As your WELCOME WAGON Hostess I can supply answers to your new neighborhood questions and bring a basket of gifts to delight your family.
Hundreds of people like you in the Kingston area have called me. I hope you will, too.
Welcome Wagon
(914) 471-7275

With Peace of Mind Guarantee
WATCH CLOCK JEWELRY Repairs
Saccoman's Jewelers
576 B'way 331-6770
Closed Mondays

WKNY
1490 — CBS
INVITES YOU TO
SARATOGA
TO SEE
SINATRA
LISTEN FOR DETAILS

RED VEST
COMPLIMENTARY WINE WITH DINNER
Daily Except Monday
West Hurley • 331-1896

There is only one Mid-Hudson Valley
ALL DAY —
ALL NEWS
Information Station
NEWS RADIO 95
whpn

OPEN DAILY 10 a.m. to 9 p.m.
FRIDAY till 9:30 p.m.
SATURDAY till 6 p.m.
Britts
Kingston Plaza

For the good times... a name you can count on.
college town
DOUBLE YOUR PLEASURE . with this College-Town ensemble First pleasure feature is the good looks of this terrific Fall offering Second pleasure feature is its easy care Machine washable and dryable so you can always be ready to go! Belted pants are matched with a vest and lined blazer for totally together great looks.
All in sizes 5/6 to 15/16
Blazer $40
Vest $16
Pant $22, $24
Print Shirts $17

LAST DAY TOMORROW
SUMMER QUENCHER SALE
1/2 OFF the original price of all summer sale fashions*. Enjoy free lemonade while you treat yourself to these refreshing savings.
*certain items excepted
Flahs

Weekend

HYDE PARK PLAYHOUSE presents the Agatha Christie play,"Towards Zero" this weekend with Paul Merrill, Bill Tayler and Merce Williams. Curtain is evenings at 8:30, Saturday matinee, 2:30 p.m. Hyde Park Playhouse is on Rte. 9 opposite the Vanderbilt Mansion.

Play By Woodstock Resident to Open At Woodstock Playhouse; Concert Set

WOODSTOCK—Woodstock Playhouse drama schedule changes next week with the August production of a play, "Promenade All!", by a local Woodstock resident, David V. Robison, and produced on Broadway in the Spring of 1972. And the team of Bill Vanaver and Livia Drapkin will present a special concert, "The Coming Together Dance and Music Festival" Monday, Aug. 2, 8:30 p.m., one night only. Children's Theater features The Traveling Playhouse production of "The Emperor's New Clothes," Saturday morning, 11 o'clock

Currently on the Playhouse Boards through Sunday is the comedy satire on Victorian and Edwardian conventions, "The Faun," by Edward Knoblock. Performances are nightly at 8:30 p.m. with Sunday curtain at 7 p.m. and matinees at 2:30 p.m. Wednesdays and Saturdays.

Opening night for "Promenade All!" will be Wednesday, Aug. 4. The cast for the '72 production on Broadway included Hume Cronyn, Eli Wallach, Anne Jackson and Richard Rackus. It has been produced widely in stock and won a Straw Hat Award as a best new play.

Harris Gordon sought to bring the original cast to Woodstock for the run which continues through Sunday, Aug. 15. Eli Wallach and Anne Jackson in explaining their preoccupation with another show gave their blessing and were delighted with the prospect of having this play presented in the author's hometown.

Casting for the Woodstock production is indeed superior with John Newton, Lenka Peterson, Richard Holland and Josh Clark sharing the billing. All have appeared on Broadway and television and are members of the Woodstock Playhouse 1976 Actors Equity Resident Company. Local actress and active citizen, Sara Mulligan, is rehearsing as back-up for Lenka Peterson when the star leaves the group to honor a TV commitment later in the play's run.

Monday evening, Aug. 2, 8:30 p.m. Bill Vanaver and Livia Drapkin will present a program described as a "little bit of theatre, a little bit of music, a little bit of dance — but nothing among the ordinary." Their program will include a traditional man's dance from Azerbaidjan, USSR, a medley of Irish music, a hornpipe clog dance and a medley of music from Crete. Such pieces have been collected on tour from people throughout the world.

A highlight of the program will be the premiere of "Romp", choreography by Livia Drapkin, music by Bill Vanaver with additional musicians and dancers. "Romp" is a portion of a work-inprogress based on the Orpheus myth.

The Vanaver-Drapkin team began five years ago with the premise that contemporary and folk idioms may be incorporated. This fall they tour Europe, the Middle East and the British Isles sponsored by the U.S. State Department.

"A Night on Broadway" at Paltz

NEW PALTZ—A gala evening of entertainment will be presented in McKenna Theatre at the State University College at New Paltz at 8:30 p.m., Monday, Aug. 2. Robert Casper and Barbara Hardgrave will perform a wide selection of songs from musicals in their show, "A Night on Broadway." Selections will come from such shows as "A Little Night Music," "Chorus Line," "Pippin," "Fiddler on the Roof," "The Boyfriend," and "Cabaret."

Casper has traveled throughout the world as an entertainer. He taught English at Marist College and teaches at Highland Central School. He is a published poet and is finishing work on a master's degree at New Paltz.

In her third season with the Summer Repertory Theatre at New Paltz, Ms. Hardgrave is appearing in "Jacques Brel Is Alive and Well and Living in Paris." A member of the music faculty, she is a recitalist who is also at home with opera and oratorio.

Admission for the program is $2. Tickets will be on sale at the door.

Puppet Show Sunday

WEST HURLEY—The puppet show adaptation of "Rumpelstiltskin" will be repeated this Sunday at 2 p.m. at the Hamlet Theatre, Rte. 28A, West Hurley. The production by the Puppettree Theatre under the direction of Steve Gottlieb is similar to the original fairy tale of the helpful yet wily dwarf who helps the beautiful young girl spin straw into gold. Ticket prices are 75 cents for children and $1.25 for adults.

A More Perfect Union

Virginia took the initiative in converting the post-Revolutionary American confederation into a stronger federal union, appointing commissioners in January 1786 to meet with representatives of other states. Meeting at Annapolis, Md., delegates from Virginia, Delaware, New York, New Jersey and Pennsylvania subsequently issued a call for representatives of all states to meet in Philadelphia in May, 1787 "to render the Constitution of the Federal government adequate to the exigencies of the union."

DEAR ABBY

Missing Tooth Problem Bothers Her Friend

DEAR ABBY: Suppose you had a friend who had a tooth missing right in the front of her mouth, and she kept saying she plans on getting it fixed, but it costs too much money.

This friend is always buying presents for others, but she keeps putting off getting a new tooth. Everyone keeps urging her to get that missing tooth replaced, but it's been years and she still hasn't done it.

Abby, how do you tell a person that even though she may be used to going without a tooth in front, those who have to look at her can't get used to it, and they wish she'd get it fixed?—A FRIEND

DEAR FRIEND: If the sight of a missing tooth bothers you, that's YOUR problem and it's up to you to handle it. (P.S. Perhaps if enough friends can't stand to look at it, they'll take up a collection for the dental work. Since you seem so concerned, I nominate you to head the project.)

DEAR ABBY: A ring is not positive proof of anything. I am a single woman who wears a wedding ring to work. Why? To keep the married swingers from bothering me. Pass the idea along. It works.—PROTECTED

DEAR PROTECTED: There's only one drawback to your idea. It keeps the SINGLE men from bothering you, too. But if you don't want to be bothered by anybody, it's a good idea.

DEAR ABBY: One of the girls who works where I work is getting married next Saturday. Everyone else who works here received a printed invitation to the wedding and reception three weeks ago. They all gave her gifts.

She gave me an "invitation" this morning by mouth, and I can't make it. Must I give her a gift?—SLIGHTED

DEAR SLIGHTED: Give her a gift "by mouth." Say, "Best wishes."

DEAR ABBY: My husband and I were kidding around, and we agreed to tell each other our fantasies.

First I told him about mine, and he got so mad he started to yell and call me all sorts of names.

After he calmed down, I asked him to keep his part of the bargain and tell me his, and he said all his fantasies were about me. (Do you believe that?)

I don't really have a problem, Abby. The real reason I wrote is this: If a married woman ever writes and asks you if she should tell her fantasies to her husband, tell her not to. It's the dumbest thing I ever did.—CLATTERTRAP

Hate to write letters? Send $1 to Abigail Van Buren, 132 Lasky Dr., Beverly Hills, Calif. 90212, for Abby's booklet, How to Write Letters for All Occasions. Please enclose a long, self-addressed, stamped (24 cents) envelope.

Music, Drama, Comedy Are Scheduled

NEW PALTZ—Roger Thorpe and the Dutchess Community College Jazz Ensemble will play an out-door show at the Log Rail Inn, Rte. 208, New Paltz, Saturday, July 31, 2 p.m. Booked as "the biggest event of the Summer Musical Season in New Paltz," the ensemble has been acclaimed on many occasions through the valley for the interpretations of Glenn Miller original scores as well as many of other jazz greats of the Big Band Era.

NEW PALTZ—Ninety Miles Off Broadway, New Paltz' theatre group each year participates in the Chamber of Commerce Red Carpet Week. This Bicentennial year is no exception.

For the children of all ages, Ninety Miles will present "Snow White and the Seven Dwarfs of the Black Forest," Tuesday, Aug. 3, 2 p.m. under the trees at the main entrance of the Campus School. Rain date is Aug. 4 at 2 p.m. There will be no admission charge; this is a gift of Ninety Miles Off Broadway to the community.

ALBANY—State University Summer Theatre at the Albany campus continues this week with Noel Coward's sophisticated comedy, "Hay Fever." This production is slated through July 31 and from Aug. 4 to 7, curtain time 8 p.m. Further information may be obtained at SUNYA Box Office, 1400 Washington Ave., Albany, 12222.

RIDGEBURY—"Oklahoma", granddaddy of musical comedy theatre, folk operetta, goes winningly on its way this week at Mid-Hudson Summer Repertory Theatre, performing at The New Country Theatre, Ridgebury. The show runs through Sunday, Aug. 1, 8 p.m. curtain time. Tickets may be reserved by phoning the theatre.

WEST POINT—The United States Military Academy Band will present "A Bicentennial Salute to the History of the American Musical Crmedy" Sunday, Aug. 1, at 8 p.m. in the Trophy Point Amphitheater, West Point.

Included in the program will be music from "No, No Nanette" by Vincent Youmans; "Oklahoma" by Richard Rogers, feturing tenor vocalist Joseph Liguori; "West Side Story" by Leonard Bernstein; and "On You Toes" by Richard Rogers featuring "Slaughter On Tenth Avenue" with Sp7 Louis Hurvitz as piano soloist.

The concert is open to all with free admission.

Youth Series
"THE EMPERORS NEW CLOTHES"
Vanity — all is vanity — for children of all ages at
The Woodstock Playhouse
Saturday July 31 All Seats $1.75 679-2436

RED VEST
COMPLIMENTARY WINE WITH DINNER
Daily Except Monday
West Hurley • 331-1896

Thanks to you it works...
FOR ALL OF US
United Way
Ad Council
advertising contributed for the public good

Surgical Supplies
Trusses
Sales-Rental Service
ABDOMINAL & BACK SUPPORTS
Crutches-Canes
WHEEL CHAIRS
COMMODES
HOSPITAL BEDS
BONGARTZ PHARMACY
358 BROADWAY

LINCOLN PARK INN Cocktail Lounge
• LOBSTER TAILS • STEAKS
• ITALIAN SPECIALTIES
• FISH • CHOPS
One of the most complete menus in the Area
Women's & Businessmen's Luncheons Monday thru Saturday
"Thursday is Corned Beef & Cabbage 'Night"
PRIME RIBS SATURDAY & SUNDAY
— OPEN 7 DAYS A WEEK —
Luncheon 11:30 a.m.-3 p.m. Dinner 5 p.m.-10 p.m. Sunday 12 Noon-9 p.m.
Catering to
Private Parties & Business Meetings
812 Ulster Ave. Mall, Kingston
331-8850

Dr. Norman N. Burg
announces the re location of his OFFICE to
RICK'S ROAD,
Woodstock, N.Y.
on Aug. 2, 1976

Expanded Facilities for Fall Weddings & Banquets
Stage Coach Inn
At Blue Stores
Open Wed & Thurs 5-9 p.m. Fri & Sat 5-10 p.m. Sun 1 to 9 p.m.
Route 9 (9 Miles North of Red Hook Light)
Phones 518-537-6711 or 518-537-9996
FAMOUS FOR OUR VARIETY SMORGASBORD
Wed. & Thurs. $3.25: Honey Dipped chicken, Roast Prime Beef, Baked Sugar Cured Ham, Barbecued Beef, Delicious Macaroni Salad, Baked Ziti, Cole Slaw, Onion Relish, Beet Salad, Three Bean Salad, Tossed Salad, Applesauce, Home made Bread and Relish, Mixed Veg. Salad and more
Friday $4.25: Steak to Order, Fried Shrimp, Baked Sugar Cured Ham, Veal Parmigiana, Roast Prime Beef, Watermelon Rind, Fried Fish, Macaroni & Cheese, Corn Relish, Pineapple Supreme, Spaghetti with Meat Sauce, Strudel and more
Sat. & Sun. $4.25: Baked Sugar Cured Ham, Home Fried Honey Dipped Chicken, Soup de jour, Steak to Order, Three Bean Salad, Roast Sirloin of Beef, Veal Parmigiana, Corned Beef & Cabbage, Tossed Salad, Chicken Cacciatore, Cole Slaw, Cottage Cheese, Jello and much more
10% DISCOUNT TO SENIOR CITIZENS — SUNDAYS ONLY
Also a Fine Ala Carte Menu Available

Saturday in New Paltz 9 to 6
FLEA MARKET CRAFTS FAIR
July 31 & Aug. 14 & 28
Middle School parking Lot
Main St., New Paltz
Low Dealer Rates:
Info: (914) 255-1425 or 1353
Benefit for Comm. Communications Project of New Paltz

JUMBO SANDWICHES
Served Anytime
TABLE SERVICE IN THE REAR
CATERING for all occasions
picnics, weddings, parties anniversaries etc.
HUB DELICATESSEN
728 Broadway Kingston, N.Y.
Phone 338-9644
Open Daily 9-7 Sun 8-7

33 Miles Per Gal.
TOYOTA COROLLA
For A Luxurious Test Drive Visit
MUSIKER TOYOTA
E. Chester St. By Pass Kingston

SEE SINATRA AT SARATOGA
LISTEN TO WKNY
FOR DETAILS

WE HAVE OUR PRICES DROPPED
OOPS!
HAIRCUTS
$10.00 and $12.00
AMODEO HAIRCUTTING 331-9330

WOODSTOCK MINI MALL
Now Open For All
Have Yourself A Ball
At The New MINI MALL
IN SAUGERTIES
• Partition Auto Supply •
• Radio Shack •
• The Stitching Post •
• Smoke Shoppe •
• Penny's Craft Corner •
• Book Center •
• The Treasure Chest •
• Plantation •
• Calico Creations •
• Gift Box •
• Rings-N-Things •
IN SAUGERTIES
63-65 Partition Street
WOODSTOCK MINI MALL

OPEN DAILY 10 a.m. to 9 p.m.
FRIDAY TILL 9:30 p.m.
SATURDAY TILL 6 p.m.
Britts
Kingston Plaza

"UNMENTIONABLES"
By Warners
Front-hook underwire bra. Sizes 32 to 36, A,B,C $6.00
White, black, naked beige, barely bronze
Also: "Starkers" $7.50 & $8.50

About Women

Janey Jiminez, the federal marshal who escorted Patricia Hearst during her bank robbery trial, is abandoning her law enforcement career to write a book about the newspaper heiress. Academy Award-winning film star Julie Andrews will make her first nightclub appearance of her career in Las Vegas, Aug. 12. Nancy Kissinger left midway through a White House lawn ceremony recently. Heat and humidity affected some of the guests. (UPI)

Janey Jiminez

Julie Andrews

Nancy Kissinger

Talent Search Planned

NEW PALTZ — The lucky winner of the Ulster County Fair Talent Search will have a chance to compete at the New York State Fair for a grand prize of $1,500.

E. Gary Conley, talent coordinator for the New York State Fair Talent Search, has asked the Ulster County Fair to pick a topnotch act to compete in the state show with the best entertainment acts from each of the state's counties.

The Ulster County Fair contest will be conducted in accordance with state fair rules. Contestants must be amateurs at least 16 years old and their act must be completed in five minutes or less. Entries are limited to soloists, duets and trios. A separate contest will be held at the State Fair for rock groups, bands, bluegrass and country-western groups of four or more members.

The Ulster County Fair Talent Search is tentatively scheduled for 3 p.m. Sunday, Aug. 15. Should there be any change in the schedule contestants will be notified immediately.

The winner of the talent search will be entitled to per. form at the State Fair Talent Search at the state fairgrounds in Syracuse Aug. 31 through Sept. 6. Contestants may state their preference for a day in that group and need not stay at the state fair for all six days.

Contestants will compete each of the six days at the state fair for daily prizes of $300, $200 and $100. On Labor Day the six winners will compete for prizes of $1,500, $1,000 and $500.

State talent officials define a professional as one who performs for wages, and the same ruling will apply at the Ulster County Fair. Final decisions in borderline cases will be made by the Ulster County Agricultural Society and the state organization.

For further information and entry blanks, get in touch with John Florsch, the society's secretary-treasurer, at 4 Boxwood Court, Saugerties.

A separate contest will be held at the state fair for bands, rock groups, bluegrass and country-western groups of four or more members.

Woodstock Library Drive Set

WOODSTOCK—Woodstock Library is kicking off its first annual fund-raising drive with a theater party for "Promenade All!" Friday, Aug. 6, at the Woodstock Playhouse. Written by Woodstock playwright David Robison, the play is a comedy in which four actors portray the social dynamics of six generations. Critics have called it "witty" and "incisive."

"Promenade All!" first showed on Broadway with Eli Wallach, Anne Jackson, Hume Cronyn and Richard Backus. The play won the Straw Hat Award in 1972. Since then, it's had many acclaimed performances throughout the country. In Woodstock, the play will be performed by a professional company.

Theater-party tickets are $5.75 and $6.95. To make reservations contact Lucille Kalish.

The theater party and other fund-raising events in the coming months are intended to whittle down the library's deficit. For the past two years, the Woodstock Library has been operating at a deficit of about $3,000, mainly because of lagging membership dues.

"Most people don't realize that the Woodstock Library is not a public library," says Jane Lyon, head of the library's fund-raising committee. "The library depends to a large extent on membership fees." Yet of the 1800 families who use the library, only 400 are paid members. Annual membership fees are $5 for an individual and $7 for a family.)

"Through the theater party and future fund-raising events," says Mrs. Lyon, "we're hoping to encourage support for the library and at the same time provide many enjoyable occasions for the community."

Free Craft Classes For Youth

KINGSTON—A six week program of free craft clases for area young people will begin next week at Mountain Metals, a non-profit crafts school, at 3 Dunn St., foot of Wilbur Avenue, Kingston. The courses begin Tuesday, Aug. 3. Individuals and school, church and youth groups will be welcome.

Free basket weaving classes will be held every Tuesday for six weeks with plans for morning, afternoon and evening classes. The course includes weaving a small reed container, as well as learning Colonial and Indian weaving styles. This course is open to young people from eight to 20 years.

Free stained glass classes will be held every Thursday for six weeks beginning Aug. 5. Students will be taught to cut glass and solder small windows or hanging objects using the copper foil method. All materials will be free in both courses. Stained glass classes, also planned for three sessions each Thursday, are open to young people from 12 to 20 years old.

Contact Mountain Metals for information. This program is offered in conjunction with Ulster County Youth Bureau.

Grange Members Attend School

LAKE KATRINE—Area grange members recently attended a leadership school at Morrisville Agricultural and Technical College. Included were Gilbert Quick, New York State Deputy Master; Mrs. Effie Quick, New York State Junior Deputy Master; Maurice Linder, Master Lake Katrine Grange; Mrs. Lillian Schrieber, Ulster County Pamona Grange Lecturer; Mrs. Lorraine Linder, Lake Katrine Grange Secretary; and Santo Polizzi, member of Ulster County Pamona Grange.

Some of the subjects considered at the session were Legislative Process, Resolutions, Junior Grange Programs, Dramatics, Youth Programs and Community Service.

CALDOR

Pre-Inventory Sale! LAST 2 DAYS!

PATIO CLEARANCE
SAVE UP TO 30% OFF OUR REG. PRICES ON OUR ENTIRE INVENTORY!
ALL PADDED, AIR CUSHIONED and VINYL TUBE FOLDING FURNITURE
ALL PLUMP CUSHIONED REDWOOD SEATING PIECES and SETS
ALL MOTORIZED or COVERED BBQ GRILLS
ALL TROPIC TORCHES
ALL INSULATED PICNIC JUGS and COOLER CHESTS

COLECO POOL CLEARANCE
SAVE UP TO 30% OFF OUR REG. PRICES ON OUR ENTIRE INVENTORY!
COLECO COPPERGUARD for superior protection
COLECO CASTILLION POOLS
18'x48" Reg. $429 $297
24'x36" Reg. $599 $417
Strong 6 inch toprail and uprights. Copper-Guard™ wall with winterized liner. These are fantastic values! Some floor samples.
COLECO POOL PACKAGES
12'x36" Reg. 129.99 $89
14'x8' x36" Reg. 199.99 $139
Round or oval shapes - whichever will fit best in your area. Ladder and filter included. Hurry, these will go fast!
SAVE UP TO 25% OFF OUR REG. PRICES ON EVERY POOL FILTER IN STOCK
ISO-CLOR 7½ LB. POWDER or TABS 14.49
CAL-JET 1-GAL ALGAECIDE 3.49
5 LB. PH PLUS or PH MINUS POWDER ..... 2.49 and 2.69
STREAMLINER POOL TEST KIT 2.99

FAN CLEARANCE
SAVE UP TO 25% OFF OUR REG. PRICES ON OUR ENTIRE INVENTORY!
ALL BREEZE BOX, OSCILLATING, HIGH VELOCITY and WINDOW FANS
Includes: FLOOR SAMPLES and DEMONSTRATORS! Most in Factory Sealed Cartons!

RIVAL Click 'n Clean Can Opener
Our Reg. 8.99 6.99
Cutting assembly comes out for cleaning; handy cord storage. #753R
SAVE $2!
PRESTO Hot Dogger
Our Reg. 10.99 7.66
Grills 5 hot dogs in minutes...no pre-boiling. Cleans easily. #HOTD1
SAVE OVER $3!
WEST BEND Electric Oriental Wok
Our Reg. 29.99 23.76
For all types of cooking! Simmer, pan fry, poach - fast or slow cooking...you'll love it! #5109
SAVE OVER $6!
REGINA Shampooer Polisher
Our Reg. 34.88 27.70
Shampoos rugs, polishes floors: 90 oz. liquid dispenser. Complete -with brushes, buffers. #P734
SAVE OVER $7!

Black & Decker 3/8 Inch Drill
Our Reg. 12.99 10.88
Double insulated. UL approved! Burnout protected motor, a handy, all purpose drill. #7104
SAVE OVER $2!
Black & Decker 7-1/4" Circular Saw
Our Reg. 24.99 19.99
A superior all purpose saw with bevel and depth adjustments. Includes 7¼" combination blade #7301.
SAVE $5

SAVE 25% OFF OUR REG. PRICES ON OUR ENTIRE INVENTORY!
• INFLATABLE BOATS • AQUA LOUNGE SEATS • BOAT CUSHIONS • FLOATS • OARS • PUMPS • LIFE VESTS
• BADMINTON SETS • VOLLEYBALL SETS • COMBO LAWN GAMES • JARTS - The Original Lawn Darts for Adults

SAVE 30% OFF OUR REG. PRICES ON OUR ENTIRE INVENTORY!
ALL LIGHTING FIXTURES IN OUR HARDWARE DEPT.

SAVE 25% OFF OUR REG. PRICES ON OUR ENTIRE INVENTORY!
ALL SIMULATED BRICK and STONE
USE ON ANY INTERIOR SURFACE ...IT'S MAINTENANCE FREE!
HARDWARE DEPT

MEN'S & WOMEN'S LEATHER BOAT SHOES
Famous Squee gee soles. leather uppers. Men's 6-12. Women's 5½-10.
$11 Reg. 16.99

SAVE 30% OFF OUR REG. PRICES ON OUR ENTIRE STOCK OF BASEBALLS, SOFTBALLS & BATS!

SAVE UP TO 30% OFF OUR REG. PRICES ON A SELECT GROUP OF SPRING & SUMMER TOYS!
Sand toys, water cans, pails, shovels, water toys, etc. Reg. 29c to 15.99
19¢ TO 10.99

Black & Decker Cordless Grass Shear
Lightweight for easy handling; safety switch. Battery charger included #8280
10.76 Reg. 14.99
MOD 4 Upright Grass Shear WITH INTERCHANGEABLE ENERGY PAK & RECHARGER
Wheel mounted for mobility, converts quickly to hand shear #8296
23.60 Reg. 29.99
OTHER MOD 4 HEADS AVAILABLE!

SAVE 20% OFF OUR REG. PRICES ON ALL POWER MOWERS IN OUR ENTIRE INVENTORY!
Our Reg. 79.99 To 169.95
$63 TO $134
FAMOUS MAKERS; • CALDOR • TORO • SUNBEAM
CHOOSE FROM ROTARY & SELF PROPELLED
15 Assorted per Store

$10 EXTRA FOR COLOR
SAVE OVER $25!
Whirlpool
17 Cu. Ft. Refrigerator - Freezer
Capacious family size with reversible doors, individual temp controls. Big steel crispers. Reg. 382.70
$357

SAVE OVER $123!
100% SOLID STATE!
Magnavox
25" Diagonal Color Console TV
Videomatic one-button tuning, super bright matrix picture tube. Elegant Mediterranean styling. Reg. 599.70
$476

Not All Colors, Styles or Sizes in All Stores; Some Clearance Items are in Limited Supply, Therefore No Rain Checks Will Be Issued.

3 WAYS TO CHARGE
KINGSTON, Route 9W And Neighborhood Road
SALE: FRIDAY and SATURDAY
Daily: 10 a.m. to 9:30 p.m.
Saturday: 9 a.m. to 9:30 p.m.

SPORTS TODAY

UPI Photo

John Tate, left, is helped to his feet by referee

Six American Boxers Shooting for Gold

MONTREAL (UPI) — With all due respect to the track and field troops, if the United States manages to march out of the Olympics with a smile this weekend it will be thanks to the collective efforts of a gallant group of young boxers.

Sure, there may be another gold medal or two waiting in the main stadium during the final two days of the 21st Summer Games, starting with Bruce Jenner's expected victory when the decathlon winds up today.

But it will be on Saturday night, the final full day of competition, that the Americans can make their big haul when six of them shoot for gold in their respective divisions of the boxing championship. Not since 1904 in St. Louis has a country placed more than five fighters in the finals.

Cuba, which also enjoys a rich boxing heritage, will have six men in the finals as well, with Americans and Cubans squaring off in three of them.

"It shouldn't be a surprise to anyone," said light welterweight "Sugar" Ray Leonard about the U.S. representation in six of the 11 finals. "It's really beautiful. Every boxer on the team deserves it.

"The U.S.—we're No. 1. The simple reason is we stick together, we train hard, we sacrifice a lot and we're the most beautiful people in the world."

The only American to be beaten in Thursday's semifinals was Big John Tate, who fell victim to the lethal right hand of Cuban Teofilo Stevenson. The 6-4, 225-pound Tate was stunned by the first serious punch thrown by Stevenson and was a quick knockout victim at 1:29 of the first round.

Stevenson, the winner of more than 500 bouts, is an overwhelming favorite to defeat Romanian Mircea Simon in Saturday's final and become the first man ever to win the Olympic heavyweight title twice.

All of the other six Americans to appear Thursday were winners, although middleweight Michael Spinks got through to the final by a walkover against Romanian Alec Nastac, who suffered an injury in a previous bout. Spinks, a 20-year-old from St. Louis, has had to fight only once thus far, gaining a bye and two forfeits.

Advancing with him were his older brother, Leon, a light heavyweight from St. Louis, Leonard, of Palmer Park, Md., lightweight Howard Davis of Glen Cove, N.Y., bantamweight Army Sgt. Charles Mooney of Fayetteville, N.C., and flyweight Leo Randolph of Tacoma, Wash.

Leonard, who has been the most popular boxer among the fans, fights with a color photo of his 19-year-old girl friend, Juanita Wilkinson, taped to his right leg

"She lives just around the corner from me," says Sugar Ray, who is 20. "She's really impressed with me, she's quite proud."

Win or lose, and despite the pleas and pressures from promoters, Leonard is retiring from the ring after Saturday night's bout with Andres Aldama of Cuba and plans to enroll at the University of Maryland in September to study business administration and communications.

"I'm finished," he said. "I've fulfilled my dream. It's like a journey for me that's ended. I want to set an example for kids who want to follow my footsteps."

It should be quite a windup for Leonard inasmuch as his final opponent, Aldama, knocked out Bulgarian Vladimir Kolev at 2:57 of the first round Thursday and saw him carried out unconscious on a stretcher.

Even with the haul of six medals from boxing Saturday night, the U.S. will be hard pressed to overtake East Germany, which is scoring well in track, for the runnerup spot in medal standings. Entering today's competition, the Soviet Union led with 34 gold, 32 silver and 29 bronze for 95 medals, followed by East Germany (32-21-22--75) and the United States (23-28-22--73).

The Americans also figure to pick up medals in freestyle wrestling, where they have six unbeaten contestants, including lightweight Lloyd Keaser of Baltimore with a 4-0 record.

With the boxers getting a day of rest, track and field dominates the Olympic program today. Gold medals will be awarded in four events, the decathlon, triple jump and 5,000 meters for men and the 1,500 meters for women

The best bet for the Americans is in the decathlon, where Jenner is expected to overhaul Guido Kratscamer of West Germany and defending champion Nikolay Avilov. Entering today's five final events, Jenner trailed Kratscamer by only 35 points with his strongest events coming up.

"I'm sitting awfully pretty," Jenner admitted. "I didn't expect to have this kind of total All I have to do is show up for the second day. But I'll be giving it 100 per cent You can't be overconfident in the decathlon. You never have anything in the bag"

The Americans also had a chance for a medal in the triple jump with James Butts, Tommy Haynes and Rayfield Dupree. They must contend with 30-year-old Viktor Saneyev of Russia, twice the Olympic champion and ranked No. 1 in the world in this event the past eight years, as well as world record holder Joao Oliveira of Brazil

The U.S managed to pick up only its third gold medal in track and field Thursday when Arnie Robinson, a bronze medalist in the 1972 Olympics, at Munich, won the long jump with a leap of 27 feet, 4-¾ inches. Fellow Californian Randy Williams, the gold medalist at Munich, finished second in 26-7-¾.

Trying to explain the dismal performance of the Americans, who have garnered only 15 total medals in track and field, Robinson said the athletes need improved financial help, training sites and coaching

"You have to realize," said the 28-year-old from San Diego, "that we're amateurs competing against professionals. It's a very simple thing. Am iteurs have a hard time beating professionals.

"In 1980, we'll really get killed unless the U.S. does something. If you think our medal total is small this year, wait until Moscow. Unless we do something and something fast, we'll wind up winning only half as many medals."

Robinson then said he'd like to see the federal government give $10,000 a year to the top five or six athletes in each sport.

The outstanding performer on the track Thursday was Cuba's Alberto Juantorena, who became the first person to complete the 800-400 double in Olympic competition by winning the 400 meters in 44.26 seconds. A pair of Americans, Fred Newhouse and Herman Frazier, were second and third.

"I am not Superman," commented Juantorena. "I am just an athlete who works hard every day to try to win for his country."

In other final events, Irena Szewinska of Poland won the women's 400 meters in a world record time of 49.29, Evelin Schlaak of East Germany won the women's discus with a heave of 226 feet, 4-½ inches and Johanna Schaller of East Germany won the women's 100-meter hurdles in 12.77. That gave the East German women seven golds in 10 events.

Esther Rot, the only Israeli athlete here who was involved in the Munich Massacre, placed sixth in the 100-meter hurdles. A 24-year-old mother, she was the first Israeli athlete ever to reach an Olympic final.

"I'm very satisfied," Rot said to Refael Naeh, a correspondent for the Israeli newspaper Yedioth "You know better than I do that sixth place is enough for me."

On a political note, two more athletes from Eastern Europe defected, bringing the number for these Games to three. The latest were swimmer Sergei Nemtsanov of the Soviet Union and Ivan Charalambij, a Ukrainian member of the Romanian canoe team.

Both asked the Canadian Immigration Department for permission to stay.

Sawyer Legion Heads for States

SAUGERTIES—The Ulster County American Legion champion Saugerties team will travel to Albany Saturday to take on the Albany County champs, the Joseph Caloga Post, at Bleecker Stadium at 3:30 p.m. in the first round of the State Legion tournament.

A victory Saturday will enable Saugerties to advance in the tourney and meet the Columbia County champions, Hudson, at 3 p.m. Sunday.

The Kingston Post 150 American Legion team, which lost the Ulster County tournament to Saugerties two games to one, was scheduled to play in an All-Star tournament this weekend, but that has been postponed indefinitely.

Despite the closely contested games in the Ulster County series, Saugerties manager Earl Benjamin was not surprised by his team's victory. Of the Saugerties season so far he said,"I thought it was going to go just as it is going.".

Not that he wasn't happy about the win. "I was more than pleased. They're a wonderful bunch of boys with a great desire to win."

Kingston manager Ron Secreto put his team's loss in perspective: "I can't complain, we had a pretty successful season. " Explaining the defeat he said, "They were a little more hungry than we were."

Rudy Outpitches 'The Bird'

DETROIT (UPI) — Mark "The Bird" Fidrych, who completed his 13th game, struck out a personal season high of eight and lowered his Major League-leading earned run average to 1.80, figures he didn't pitch well enough to win.

Rudy May did, however, hurling a six-hitter to lead Baltimore to a 1-0 victory over Detroit Thursday night for its fourth consecutive win as Manager Earl Weaver sat out the game because of a suspension imposed upon him by American League President Lee MacPhail.

"I guess I just didn't pitch well enough to deserve the victory," said Fidrych, who is now 11-3.

He also didn't pitch badly enough to lose.

The Tiger rookie, who has drawn 334,123 fans in his last eight starts, including 44,068 Thursday night, has not lost a game in which the Tigers have scored at least one run.

"Some days you get runs, and some days you don't," he said. "I guess I'll just go home and beat the hell out of my stereo set "

"He had the fastball tonight," said Tiger Manager Ralph Houk of Fidrych. "How can you really top some of the games he's been pitching for us?"

Weaver, who has been thrown out of eight games this season, was suspended for three days for "conflicts on the field with American League umpires and physical contact with umpire Dale Ford on July 25."

MacPhail also fined Orioles pitcher and 14-game winner Jim Palmer $500 for throwing at New York centerfielder Mickey Rivers.

Weaver called the action "silly" and "unfair."

Palmer hit Rivers in the back in the ninth inning Tuesday after Dock Ellis of New York hit Reggie Jackson beneath the right eye Jackson was not with the team in its two-game swing through Detroit.

"I can understand his (MacPhail's) reasons for taking the action he took," said Palmer. "I don't find any great delight in hitting batters. And I know two wrongs don't make a right. But I've seen it happen game after game and it seems we always bear the brunt.

"The irony is, Dock Ellis put somebody in the hospital—and I got fined."

Jackson suffered a severely bruised cheek bone, swollen lips and a puffy face when he was beaned beneath his glasses.

Baltimore got the only run it needed in the fourth as Lee May scored from third when Tiger second baseman Pedro Garcia juggled a grounder hit by Mark Belanger.

The win lifted May's record to 7-7. He allowed six hits, permitted only two Tigers to reach third and was aided by three double plays.

In other AL games, Boston beat Cleveland 6-4 and Minnesota nipped Texas 2-1. In the National League, Cincinnati drubbed San Diego 9-3, Philadelphia edged Chicago 3-2 in 11 innings, and Pittsburgh shaded New York 2-1 in 10 innings.

Red Sox 6, Indians 4

Catcher Bob Montgomery, subbing for the injured Carlton Fisk, scored the winning run on a wild pitch and drove in an insurance run as Boston downed Cleveland. Rick Wise, 8-8, went six innings to pick up the victory with relief help from Bill Lee and Jim Willoughby. Starter and loser Pat Dobson, 11-9, was racked for six hits and four runs in two innings.

Twins 2, Rangers 1

Glenn Borgmann drove in the winning run with a fourth-inning single to back the combined eight-hit pitching of Eddie Bane and Bill Campbell and lead Minnesota over Texas. Bane, 4-2, scattered six hits in five innings and Campbell came on to pick up his 10th save. The Texas starter and loser was Jim Umbarger, 7-8.

Reds 9, Padres 3

George Foster and Joe Morgan each homered and drove in a total of five runs to pace Cincinnati over San Diego. Rookie right-hander Pat Zachry gained his ninth triumph against three losses, while Rawly Eastwick, who blanked the Padres over the final 3 1-3 innings, earned his 12th save

Phillies 3, Cubs 2

Tim McCarver singled home pinch-hitter Ollie Brown, who had walked, from third base with two outs in the 11th to give Philadelphia a victory over Chicago. Gene Garber, who relieved starter Steve Carlton at the start of the 11th, recorded his fifth victory in eight decisions.

Mets Build Bucs' Confidence

NEW YORK (UPI) — "We're still a long way from Philadelphia," said Pittsburgh Manager Danny Murtaugh, who wasn't talking about geography after Thursday's 2-1, 10-inning victory over the New York Mets.

The victory was the Pirates' third straight but they still trail the Phillies, who beat Chicago Thursday, by 11½ games in the National League East.

"But winning these two games helped us regain our confidence," said Murtaugh.

It should especially help the confidence of the pitching staff, which hurled 29 shutout innings until the Mets scored a ninth-inning run.

Jim Rooker pitched six innings of shutout ball before being lifted in the seventh inning when his arm tired. Ramon Hernandez was called on to protect a 1-0 lead against a sputtering New York attack.

Bob Moose relieved in the eighth and forced a tie when he hit Joe Torre with a pitch with the bases loaded in the ninth, giving New York its first run in 25 innings.

Overall, New York has scored only 20 runs in nine games since Kingman tore ligaments in his left thumb July 20, and 10 of those came in one game last Saturday at Montreal. The Mets are 3-6 since then.

New York starter Mickey Lolich pitched another creditable game, going nine innings, allowing only one run. The potbellied southpaw has pitched six games in which the Mets have scored only one run and two others in which they were shut out. He now has a 6-10 record in his first NL season.

"Maybe I should go on strike," Lolich said. "It's been sorta like this all year. At least I didn't lose, but it's a long workout. I'm lucky not to have an "L" (loss) tacked on me today."

Dave Parker's double-play grounder, following singles by NL batting leader Al Oliver and Bill Robinson in the 10th, made a winner out of reliever Kent Tekulve and a loser out of Skip Lockwood.

Allen Walks Out...Again

PHILADELPHIA (UPI) — Dick Allen did the one thing he said he would never do again— walk out on the Philadelphia Phillies.

Allen, who pulled his disappearing act several times when he played for the Chicago White Sox and in his previous stint with the Phillies, did not show up for Philadelphia's game with Chicago Thursday afternoon.

The Phillies beat the Cubs, 3-2, in 11 innings and after the game, Phillies' manager Danny Ozark said he would dock the controversial first baseman two games' pay.

"We're going to take two days' pay away from him," said Ozark. "If he doesn't show up tomorrow, it'll be the same thing."

Philadelphia General Manager Paul Owens criticized the moody slugger, who holds the distinction of being one of the most traded superstars in modern major league history.

"It is not our responsibility to contact him — he is being paid to play. We're disappointed, because he has contributed so much to the team, but I can't see him leaving when he has spent his career trying to be with a winner."

Ozark said he told Allen, injured in a first base collision with Pirates' pitcher John Candelaria, to rest Wednesday night and be ready to play on Thursday. He said he didn't understand how his message could be misconstrued.

"I told him last night that he could take the night off and be ready to play a day game today. I don't feel that what I told him could have been misunderstood, but I will talk to him for an explanation."

Ozark added that he was sincerely afraid Allen's absence could be a dangerous blow to the National League East leading Phillies, who have grown to admire and respect Allen's leadership.

"Next to a serious injury to someone like (Mike) Schmidt or (Greg) Luzinski, it's the worst thing that could happen to the team," he said.

Allen, who was on the disabled list earlier this year with shoulder problems, was enjoying a .289 season with 13 homers and 31 RBI's before his abrupt departure.

In Thursday's game, reserve catcher Tim McCarver singled home Ollie Brown with the winning run.

Brown drew a one-out walk off reliever Darold Knowles and moved to second on pinch hitter Garry Maddox' long fly to center field. He advanced to third when Jerry Martin was safe on an error by Cub third baseman Bill Madlock. McCarver followed with a single to drive in Brown.

Jenner Is in Excellent Spot

MONTREAL (UPI) — The rest of Bruce Jenner's life starts tonight.

Before the sun sets in Montreal the handsome Californian will know which way to go.

If he wins the Olympic decathlon gold medal, it will be easy, because a lot of people are ready to help him cash in as the so-called "world's greatest athlete."

If he doesn't, then there's always the insurance business he started in as a backup about a year ago.

Jenner, who is tall, handsome and talented, starts the second half of the 10-event, two-day decathlon today in third place, but most people close to the sport feel he is the leader because West German's Guido Kratschmer leads him by only 35 points. Between them is defending Olympic champion Nikolay Avilov of Russia.

It's the best position Jenner ever has been in after the first five events. Usually, he's from 100 to 150 points off the lead and he's been beaten only once in 12 starts over three years.

The seond half of the program, which is made up of the 110 meter high hurdles, discus throw, pole vault, javelin and 1,500 meter run, is his strongest. In fact, Jenner, who was born in New York, grew up in Connecticut and went to college in Iowa before landing in San Jose, Calif., three years ago, holds the world record of 4,341 points for the last five events.

"I'm sitting awfully pretty," Jenner said after piling up 4,298 points Thursday in the 100 meter dash, long jump, shot put, high jump and 400 meter run. "I didn't expect to score so many points. All I have to do now is show up and make some good marks."

In Kratschmer and Avilov, Jenner faces two of the best in the sport. The West German, who is only 23, zoomed into prominence in 1974 and scored an impressive 8,381 points earlier this year.

He's been the surprise to this point. Everyone, including Jenner, expects Avilov to score heavily. The 25-year-old Russian holds the automatic timed world record of 8,454 which he set at Munich four years ago. However, Jenner beat him convincingly a year ago in Eugene, Ore., and set a handtimed world record of 8,524.

Since Jenner who is 26, will be winding up his career today, win or lose, he said he will not hold back anything.

"I'll be going 100 per cent in everything," he said. "If I win this, there will be nothing left to prove. If I lose, then I will have to live with the memory."

UPI Photo

Bruce Jenner strains to reach finish line

Some time ago, in anticipation of winning the Olympic gold medal, Jenner aligned himself with an agent, an attorney and an author. Unlike swimming hero John Naber, Jenner is geared to cashing in on his Olympic success. A movie role, a book and several lucrative television commericals are his if he wins gold today.

But Jenner said it won't be the end of his life if he doesn't.

"I've taken a liking to the insurance business," he said, "and I think I can make a good life for me and my wife in it. No matter what, when this is all over I'm going to retire my wife (an airline stewardess). She has been supporting me long enough while I prepared myself for the Olympics. It's time for me to start paying her back."

BASEBALL

Major League Standings

American League Standings
By United Press International

East

	W	L	Pct	GB
Yankees	60	36	625	—
[illegible]	50	48	510	11
[illegible]	47	49	490	13
[illegible]	47	50	485	13½
[illegible]	44	53	454	16½
[illegible]	42	52	447	17

West

	W	L	Pct	GB
[illegible]	60	38	612	—
[illegible]	53	47	530	8
[illegible]	49	50	495	11½
[illegible]	47	51	480	13
[illegible]	45	54	455	15½
[illegible]	43	59	422	19

Thursday's Results
Cleveland 4 Texas 1
[illegible] 0 night
(only games scheduled)

Friday's Games
(All Times EDT)
[illegible] (Eckersley 5 8 and Waits 4 5) [illegible] (Travers 12 7 and Rodriguez [illegible]) [illegible]
[illegible] (Figueroa 13 6) at Boston [illegible]
[illegible] (Ramsey 3 4) at Detroit [illegible] 0 p m
[illegible] (Bares 7 [illegible]) at Kansas City [illegible] 8 30 p m
[illegible] (Bosman 3 0) at Minnesota [illegible]
[illegible] (Pe [illegible] 6 4) at California (Ryan [illegible])

Saturday's Games
[illegible] night
[illegible] Kansas City night
[illegible] Minnesota
[illegible] Milwaukee night
[illegible] night
[illegible] 2 day night

National League Standings
By United Press International

East

	W	L	Pct	GB
Philadelphia	66	31	680	—
Pittsburgh	55	43	561	11½
METS	51	51	500	17½
St Louis	42	54	438	23½
Chicago	41	59	410	26½
Montreal	33	60	355	31

West

	W	L	Pct	GB
Cincinnati	63	38	624	—
Los Angeles	55	44	556	7
Houston	52	51	505	12
San Diego	49	53	480	14½
Atlanta	45	54	455	17
San Francisco	44	58	431	19½

Thursday's Results
Philadelphia 3 Chicago 2 11 innings
Pittsburgh 2 New York 1 10 innings
Cincinnati 9 San Diego 3 night
(only games scheduled)

Friday's Games
(All Times EDT)
St Louis (Forsch 5 5) at Chicago (Stone 2 3) 2 30 p m
San Diego (Strom 9 11 and Folkers 1 1) at Cincinnati (Gullett 7 3 and Nolan 9 5) 2 6 30 p m
Montreal (Carrithers 5 6) at Pittsburgh (Candelaria 10 4) 8 05 p m
Philadelphia (Kaat 10 4) at New York (Koosman 11 7) 8 05 p m
Atlanta (Messersmith 9 9) at Houston (Larson 1 1) 8 35 p m
Los Angeles (Rau 10 6) at San Francisco (Halicki 9 13) 10 15 p m

Saturday's Games
Montreal at Pittsburgh night
San Diego at Cincinnati night
Atlanta at Houston 2 twi night
Philadelphia at New York
St Louis at Chicago
Los Angeles at San Francisco

Pirates 2, Mets 1

PITTSBURGH / NEW YORK

NEW YORK	ab r h bi
Brown cf	4 0 1 0
Kranepool ph	1 0 1 0
Mangual cf	0 1 0 0
Boisclair rf	5 0 3 0
Kiner lf	2 0 0 0
Torre 1b	4 0 0 1
Grote c	2 0 0 0
Dwyer ph	1 0 0 0
Hodges c	0 0 0 0
Staiger 3b	5 0 2 0
Millan 2b	5 0 1 0
Harrelson ss	5 0 1 0
Lolich p	3 0 1 0
Phillips ph	1 0 0 0
Lockwood p	0 0 0 0
Totals	38 1 10 1

000 100 000 1—2
000 000 001 0—1
New York 1 LOB—New York 3 2B—Harrelson 3B—Staiger SB—[illegible]

IP	H	R	ER	BB	SO
6	7	0	0	3	5
1	0	0	0	1	1
2 3	3	1	1	1	1
3	0	0	0	0	0
9	8	1	1	2	3

[illegible] (Jose Torre) WP—[illegible] T—[illegible] A—12 588

Reds 9, Padres 3

SAN DIEGO	ab r h bi	CINCINNATI	ab r h bi
Turner lf	2 0 0 0	Rose 3b	4 0 1 0
Fuentes 2b	4 1 2 1	Griffey rf	5 2 2 0
Grubb rf	4 1 1 0	Morgan 2b	3 4 2 2
Winfield cf	4 0 0 1	GFoster lf	5 2 2 3
Ivie 1b	4 0 0 0	Bench c	5 0 2 0
Rader 3b	4 0 2 1	Perez 1b	4 1 1 1
Kendall c	4 0 0 0	Geronimo cf	3 0 1 0
Hernandz ss	4 0 2 0	Concepcn ss	3 0 0 0
Freisleben p	1 1 0 0	Zachry p	2 0 0 1
Johnson p	0 0 0 0	Eastwick p	1 0 0 0
Kubiak ph	1 0 0 0		
Tomlin p	0 0 0 0		
Rettnmnd ph	1 0 0 0		
AFoster p	0 0 0 0		
Totals	33 3 7 3	Totals	35 9 11 7

San Diego 001 002 000— 3
Cincinnati 303 002 01x— 9
E—Hernandez Morgan DP—Cincinnati 2 LOB—San Diego 5 Cincinnati 9 2B—Hernandez Bench Griffey Morgan HR—GFoster (21) Morgan (18)

	IP	H	R	ER	BB	SO
Freisleben L 6 9	2 2 3	4	6	6	6	1
Johnson	1 1 3	1	0	0	1	0
Tomlin	2	4	2	2	0	1
AFoster	2	2	1	1	0	1
Zachry W 9 3	5 2 3	5	3	2	2	4
Eastwick	3 1 3	2	0	0	0	1

Save—Eastwick (12) WP—Freisleben Johnson T—2 22 A—30 073

Red Sox 6, Indians 4

CLEVELAND	ab r h bi	BOSTON	ab r h bi
		Burleson ss	4 0 2 0
		Doyle 2b	4 2 2 0
		Lynn cf	5 1 1 0
		Yastrzmsk lf	4 1 1 2
		Rice dh	5 0 3 1
		Cooper 1b	5 0 1 0
		Evans rf	3 1 1 0
		Petrocelli 3b	2 0 1 0
		Montgmry c	4 1 2 1
		Wise p	0 0 0 0
		Willoughby p	0 0 0 0
		Lee p	0 0 0 0
Totals		Totals	36 6 14 4

Cleveland 010 001 200— 4
Boston 103 001 10x— 6
[illegible] 2 Spikes Evans DP—Cleveland LOB—Cleveland 9 Boston [illegible] Evans Montgomery S—Doyle

IP	H	R	ER	BB	SO
2	6	4	3	0	1
1 3	4	2	2	1	2
3	2	0	0	1	1
1 1 3	1	0	0	1	3
6	11	3	3	1	1
2 3	2	1	1	0	0
2 3	1	0	0	0	1

[illegible] batters in 3rd Wise [illegible] in 7th
HBP by Dobson (Evans) [illegible] 29 412

Phillies 3, Cubs 2

CHICAGO	ab r h bi	PHILADELPHIA	ab r h bi
		Cash 2b	4 0 0 0
		Bowa ss	5 0 0 0
		Schmidt 3b	5 0 1 0
		Luzinsk lf	5 1 2 1
		Johnstone rf	4 0 2 0
		Brown ph	0 1 0 0
		Hutton 1b	3 1 1 0
		Maddox ph	1 0 0 0
		Martin cf	5 0 2 1
		McCarver c	4 0 1 1
		Carlton p	3 0 1 0
		Tolan ph	1 0 1 0
		Garber p	0 0 0 0
Totals	3 2 10 2	Totals	40 3 11 3

[illegible] winning run scored
001 001 000 00— 2
000 011 000 01— 3
[illegible] DP—Chicago 3 [illegible] Philadelphia 9 2B—Johnstone Trillo HR—[illegible] 2 Trillo 5

IP	H	R	ER	BB	SO
0	10	2	2	2	5
	1	0	1	1	
1	0	0	0	0	
11	9	2	1	1	6
		0	0	0	2

[illegible] 2 29 A 3[illegible] 52

Orioles 1, Tigers 0

BALTIMORE	ab r h bi	DETROIT	ab r h bi
		LeFlore cf	4 0 2 0
		Veryzer ss	4 0 1 0
		Staub rf	4 0 1 0
		Horton dh	4 0 0 0
		[illegible] lf	4 0 1 0
		Thompson 1b	1 0 0 0
		Stanley 1b	1 0 0 0
		Rodriguez 3b	3 0 0 0
		Garcia 2b	3 0 1 0
		[illegible] c	1 0 0 0
		Ogilvie ph	1 0 0 0
		[illegible] p	0 0 0 0
		Fidrych p	0 0 0 0
Totals		Totals	30 0 6 0

000 100 000— 1
000 000 000— 0
[illegible]—Baltimore 3 [illegible] Detroit 5 3B

IP	H	R	ER	BB	SO
		0	0	1	1
			0	1	8

Twins 2, Rangers 1

TEXAS	ab r h bi	MINNESOTA	ab r h bi
		Randall 2b	4 0 1 0
		[illegible]	4 0 0
		[illegible]	3 1 0 0
		Kusick 1b	3 0 1 1
		Braun dh	4 1 1 0
		Bye cf	3 0 1 0
		Borgmann c	3 0 2 1
		Smalley ss	3 0 1 0
		Cubbage 3b	3 0 0 0
		Bane p	0 0 0 0
		Campbell p	0 0 0 0
Totals		Totals	30 2 8 2

000 100 000— 1
100 100 00x— 2
[illegible] Texas 1 Minnesota 2 [illegible] Minnesota 7 2B—Kusick S

IP	H	R	ER	BB	SO
3	3	2	2	1	6
5	6	1	1	1	2
2	0	0	0	2	

HBP—by [illegible] Um [illegible] T 2 26 A—1 203

Leaders

MAJOR LEAGUE LEADERS
By United Press International
BATTING
(based on 250 at bats)
NATIONAL LEAGUE

	G	AB	R	H	Pct
Oliver Pit	90	364	56	125	343
Griffey Cin	93	354	84	118	333
Rose Cin	101	410	88	136	332
McBride StL	67	255	37	84	329
Crawford StL	80	275	38	90	327
Foster Cin	91	363	56	118	325
Maddox Phi	90	315	48	101	321
Geronimo Cin	90	296	40	94	318
Morgan Cin	85	285	77	90	316
Robinson Pit	75	269	44	85	316

AMERICAN LEAGUE

	G	AB	R	H	Pct
Brett KC	98	396	62	140	354
Bostock Minn	72	256	40	90	352
McRae KC	87	312	51	108	346
LeFlore Det	91	369	62	122	331
Munson NY	92	374	48	123	329
Carty Clev	93	334	48	107	320
Carew Minn	96	373	63	118	316
Lynn Bos	87	338	46	105	311
Staub Det	97	356	44	110	309
Garr Chi	83	332	39	102	307

HOME RUNS
NATIONAL LEAGUE Kingman NY 32 Schmidt Phi 26 Foster Cin 21 Morgan Cin [illegible] Robinson Pit 18
AMERICAN LEAGUE Bando Oak 20 L May Balt and Hendrick Clev 18 Jackson Bal and Yastrzemski Bos 16

RUNS BATTED IN
NATIONAL LEAGUE Foster Cin 86 Morgan Cin 75 Kingman NY 72 Schmidt Phil 69 Luzinski Phi 65
AMERICAN LEAGUE Myberry KC 67 Burroughs Tex 64 Chambliss and Munson NY 63 Yastrzemski Bos 61

STOLEN BASES
NATIONAL LEAGUE Taveras Pit 35 Morgan Cin and Cedeno Hou 32 Brock StL 30 Lopes LA 29
AMERICAN LEAGUE North Oak 51 Baylor Oak 41 Patek KC 39 LeFlore Det and Carew Minn 36

PITCHING
Most Victories
NATIONAL LEAGUE Jones SD 18 4 Lonborg Phi 12 5 Carlton Phi 11 4 Niekro Atl 11 6 Koosman NY 11 7 Ruthven Atl and Sutton LA 11 8 Richard Hou 11 11
AMERICAN LEAGUE Palmer Balt 14 8 Figueroa NY 13 6 Garland Balt 12 2 Fitzmorris KC 12 6 Tanana Cal and Travers Mil 12 7 Slaton Mil 12 8 Hunter NY 12 9

EARNED RUN AVERAGE
(based on 99 innings pitched)
NATIONAL LEAGUE Norman Cin 2 38 Stanhouse Mil 2 45 Seaver NY 2 53 Jones SD 2 54 Lolich NY 2 58
AMERICAN LEAGUE Fidrych Det 1 80 Travers Mil 2 17 Blue Oak 2 69 Palmer Balt 2 70 Garland Balt 2 71

STRIKEOUTS
NATIONAL LEAGUE Seaver NY 156 Richard Hou 123 Messersmith Atl 117 Niekro Atl 115 Montefusco SF 102
AMERICAN LEAGUE Ryan Cal 184 Tanana Cal and Blyleven Tex 146 Jenkins Bos and Hunter NY 109

Sports Mailbag To Air Views

KINGSTON — Everybody has an opinion, especially sports fans Now's your chance to get that opinion aired

Write to the Daily Freeman's Sports Mailbag, 79-97 Hurley Ave , Kingston. All letters must be signed and should include the author's address Letters of less than 250 words will receive preference in consideration for publication

SHIATSU
— DEMONSTRATION —
Friday Aug 20 7 9 p m
at Folk Art, Woodstock
$5 donation
— WORKSHOP —
Sat Aug 21 10 5 P M
Sun Aug 22 11 1 P M
$25 for entire weekend
W OHASHI author of Do it yourself Shiatsu
For pre reg strat on call 679 8797 o 255 7567

MUFFLERS Inc.
Rt 9W 336 5440 Kingston
OPEN FRI. NITES
UNTIL 9

BRANDT'S BIKE SHOP
11 Stahlman Place, Kingston Phone 338-7260
New Vista, Panasonic and Ross Bike Sales
Just Arrived In All Colors
VISTA-CRITERIUM and PACERS
SERVICE ON ALL MAKES OF BIKES
New Hours: Monday and Friday 9 00 to 6 00
Tues Wed Thurs Sat 9 00 to 4 30

Is It in the Stars for Schlee?

UPI Tel

66 pleases John Schlee

SUTTON, Mass. (UPI) — Maybe it's finally in the stars for John Schlee to come up with a stellar performance

The 37-year old astrology buff, with just one victory in 11 years on the professional golf tour, tied a course record with a 65 Thursday to share the first round lead in the $200,000 Pleasant Valley Classic

Lanny Wadkins, whose last win came at Sutton in 1973, also fired six birdies and no bogeys to finish with a 65 Al Geiberger birdied the first five holes and finished with a 66 to tie diminutive Mike Wynn for second place

Five players were knotted at 67, including former Pleasant Valley winner Dave Stockton, Lee Elder, Mac McLendon, Leonard Thompson and Rex Caldwell

Of the 156 starters, 69 tied or broke par-71 on the 7,119-yard layout

"It's been a long, long time since I have tied for the lead in a tournament," said Schlee, a Gemini, who consults the stars to learn about other golfers rather than himself "It's funny that I shot this round six weeks to the day after having a cartilage operation on my left knee The last time I shot 65 was five weeks to the day after I have a disk operation on my back in January 1975

"I have been trying to figure out the horoscopes of good golfers and I think I've finally found the key You can determine what kind of mind and body a golfer has through astrology, but it's the coordination of the two that makes a good player"

Schlee said his mind and body just now are coming into coordination

"The last six weeks I have had the mind of the $6 million man sending messages to Don Knotts' body

'Sometimes my mind thinks my body is still 20 years old and it tells the body to hit the ball 350 yards like I used to be able to do The body just can't do that anymore"

For Wadkins, his body finally in responding to his mond after three lean years He has not won since the 1973 USI Classic, the predecessor to this tournament

"On the West Coast, early this year, I was playing about as well from tee to green as I have at anytime in my life," said the 26 year old former world amateur champ "But my putting got really bad and when I shot an 86 last month in the Western Open I decided to go home to Advance, N C"

Wadkins worked on his body alignment at home before returning to action at Pleasant Valley In his first round he reached 17 of the 18 greens in regulation and converted birdie putts of 8 15, 8, 4, 10 and 20 feet

But no one got off to a flashier start than Geiberger, the PGA's fourth leading money winner this year "I can't ever remember starting a tournament with more than two birdies," said Geiberger, who finished with six birdies and one bogey

All of a sudden everything was a four-foot putt But after the fifth hole it was hard for me to open up because I was thinking of all those birdies," he said

Wynn, the smallest player on the tour at 5-foot-7, 126 pounds said "everything was going well out there I only missed one fairway and one green I've been playing fairly well since getting a 64 in the opening round at Westchester this month, but I did everything right today"

Fourth year pro Stan Altgelt scored a hole in one with a three iron on the 218 yard, parthree 14th hole He finished three strokes back at 68

Report Secretariat Colt Syndicated for $2 Million

LEXINGTON, Ky (UPI) — The Secretariat colt which broke the previous yearling record with a $1 5 million price tag last week at the Keeneland Summer Yearling Sales reportedly has been syndicated for $2 million

The colt which has four white feet instead of his sire's three still has not been named

The Lexington Leader said in Thursday's edition that there are 12 shares in the syndicate for the record bringing colt

The per share price was not made public but it was unofficially reported at $160 000 which would give a total syndication value of $1 92 million

Members of the syndicate include the Burnett Brothers who own Blue Meadow Farm Toronto Ont Canada Texas millionnaire Nelson Bunker Hunt whose Bluegrass Farm consigned the colt and John Sikura also of Toronto

Other Canadians who reportedly are members of the newlyformed syndicate include Art Stollery and Harry Hindmarsh

Other American shareholders include Trainer Charles Whittingham Mrs Marion Davis of Blue Grass Heights Farm Mrs Elizabeth Tippitt Reginal N Webster, Mrs Mary Chones Bradley and Aaron Jones

The colt currently is being quartered at Leslie Comb II's Spendthrift Farm He will be shipped soon to Hill n Dale farm in Canada owned by Sikura to be broken

He is half brother to the top mare Dahlia through his dam the mare Charming Alibi

Demands Investigation Of State Racing Board

NEW YORK (UPI) — Assemblyman Charles E Schumer, DBrooklyn has demanded an investigation of the State Racing and Wagering Board for approving a refreshment concession for Sports Systems Inc at a Tioga County race track

Sports Systems formerly the Emprise Corp , was convicted in California in 1972 of promoting racketeering by trying to hide the ownership of the Frontier Hotel and Casino in Las Vegas

Schumer critized the Racing Board thursday for approving the concession on the basis of a report by the State Liquor Authority which ruled that Sports Systems could keep its liquor license at other tracks because those involved in the Las Vegas trouble no longer controlled the business

Schumer said the Racing Board should have conducted its own investigation into Sports Systems application for a concession at the Tioga Park quarter horse track in Nichols

Schumer cited a report by the Assembly's Office of Legislative Oversight and Analysis which said a special consultant to the Racing Board had recommended the concession rights be denied because of the past conviction

Sports Systems owns or has concessions at about 50 horse and dog racing tracks in the United States and Canada

In New York it owns outright the Buffalo Raceway, a harness track and the Finger Lakes track for thoroughbreds near Canandaigua In addition to Tioga Sports Systems has concessions at Batavia Downs and Vernon Downs

Kingston High Physicals

KINGSTON — Physicals for the Kingston High School fall sports program will be given in the Medical Office in the Kate Walton Field House Varsity football physicals will be given August 12 13 junior varsity football physicals will be given August 16 17, and varsity and JV soccer cross country and volleyball physicals will be given August 18 19

People start pollution.
People can stop it.
Ad Council Keep America Beautiful Inc
A Public Service of This Newspaper & The Advertising Council

CLOSING OUT ALL '76 SKAMPERS
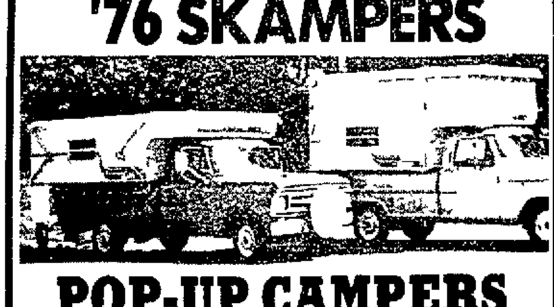
POP-UP CAMPERS
many with heaters, brakes etc
SPECIAL FEATURES—ONLY SKAMPER HAS IT ALL
• All Vinyl Side • Easy to Clean • 5 Year Warranty • Inside Outside Cooking • Roof with Foam Core • Sandwich Construction • Moisture Absorbing Pad Over Beds • Storm Door • Plastic Storm Window • Vinyl Finish Interior Panel
LOW DOWN PAYMENT—UP TO 36 MONTHS TO PAY
BUILT & BACKED BY AMF
the largest manufacturer of leisure products
Fatum's Travel Sales Inc.
721 & 731 Ulster Ave. Mall Phone 338-1377
Open Daily 9 to 8 30 p m —Sat 'till 5 p m

Olive, Woodstock Split Junior Baseball Series

OLIVE — All Stars from the Olive and Wordstock Junior Baseball Leagues split a pair of contests with the Woodstockers taking a 9 1 decision and the Olivites winning a 5-4 battle

Pete Wright, the winner, combined with Jim Turnbull to stop Olive with a no hitter in Woodstock's win Mike Reynolds drove in a pair of runs to pace the victory as Olive's Mike Iapoce took the defeat

Olive's triumph came when a last inning rally by Woodstock fell one short Matt Olkowski was the winner Evan Gabriel doubled and drove in a run for Olive

Ulster Sandlot

Red Sox 240 201 0—9
Reds 200 023 0—7
WP—Bob Bishop LP—Craig Cane
R—Demetri Leris Craig Cane 2 hits Tim Sickles double
RS—Pat VanderHerberg 2 RBI Bob Bishop double

Mets 001 002 0—3
Royals 010 020 1—4
WP—Ed Molinaro LP—Brian Bagalonis
M—Karl Knap Brian Bagalonis 3 hits
R—Bill Sgroi double RBI Ed Molinaro RBI

Cardinals 130 120—7
Mets 302 (11)3x—19
WP—Bob Miller LP—Charles Brodhead
C—Rick Henry double
M—Allen Dolan 3 hits Brian Bafalonis 2 doubles triple

Royals 301 600 5—16
Reds 013 100 4—9
WP—Jay Levy LP—Demetri Leris
Ro—Bill Sgroi double 3 RBI Ed Molinaro double 3 RBI Jody Lent double Vince Molinaro 2 RBI

Kingston Babe Ruth

Kingston Lions 003 010 0—4
American Legion 002 000 3—5
WP—Bill Carey LP—Gary Daugherty
KL—Gene Freer 3 hits 2 RBI GAry Turck 2 RBI John Williams Dave Charmello double
AL—Tom Ollive 3 hits triple RBI Matt LaWare 3 hits Charlie Williams game winning hit

JUNIOR ALL STARS

Woodstock 033 201—9
Olive 100 000—1
WP—Pete Wright LP—Mike Iapoce
W—Mike Reynolds 2 RBI G Manis double

Olive 030 011—5
Woodstock 010 102—4
WP—Matt Olkowski LP—G Manis
O—Evan Gabriel double RBI
W—Chris Neher double

'We Want to Win'

SAN DIEGO (UPI) — The San Diego Chargers will give winning the top priority when they open their 1976 National Football League pre-season with a home game against the Philadelphia Eagles

Our No 1 objective is to win said Head Coach Tom my Prothro Our No 2 objective is to look at personnel'

The Eagles have not been over the 500 mark in a decade New Coach Dick Vermeil who directed UCLA to a Rose Bowl victory over Ohio State last January will be the fifth coach in the 10 year span to try to uplift the team

RED VEST
COMPLIMENTARY WINE WITH DINNER
Daily Except Monday
West Hurley • 331-1896

WE'RE OUT TO Beat All Prices
Test Drive The Luxurious
VOLVO
MUSIKER VOLVO
Chestnut St By Pass Kingston

You'll go a Long Way

1976 Brave
The 1976 Brave has been redesigned into 3 sizes 19 foot 21 foot and 26 foot models Whichever model you choose you ll be assured of many miles of enjoyable traveling
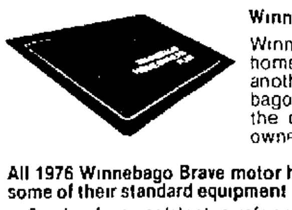
Winnebago Homeowners Plan
Winnebago now gives you a homeowners plan for the road—another exclusive from Winnebago Stop by and we ll give you the details on what our home owners plan means to you
All 1976 Winnebago Brave motor homes offer the following as some of their standard equipment
• 6 cubic foot gas/electric refrigerator • Safety glass tinted windows and windshields • Automotive type door lock with bolt safety latch • 4 burner range with oven • Marine toilet • Automatic 6 gallon water heater • Carpeted floors • Flexible shower head • Dual holding tanks • 360 cubic inch Dodge V 8 engine • 3 speed automatic transmission • Thermo steel construction
WINNEBAGO The name that means the most in motor homes.
Hudson Valley's Largest & Oldest R V. Dealer Since 1958
MANZARI'S, INC.
CAMPING SUPPLIES, SALES, SERVICE AND RENTALS
Route 17K, Montgomery, N.Y. 457-3127, 561-4580
Mon.-Thurs. 9-8 Fri. & Sat. 9-5

SCOREBOARD

Sutton Scores

SUTTON, Mass (UPI) — Thursday's first round scores in the $175 000 Pleasant Valley Classic over the par 71 7 119 yard Pleasant Valley course

John Schlee	31 34 65
Lanny Wadkins	34 31-65
Al Geiberger	31 35-66
Mike Wynn	34 32 66
Lee Elder	35 32 67
Mac McLendon	35 32 67
Dave Stockton	34 33 67
Rex Caldwell	35 32 67
Leonard Thompson	34 33-67
Bruce Lietzke	34 34-68
John Lister	34 34-68
Dwight Nevil	34 34 68
Chi Chi Rodriguez	35-33-68
Stan Altget	35 33-68
Gary Brewer	35 33-68
Randy Erskine	36 33 69
Mark Hayes	35-34-69
John Jackson	35 34-69
Gil Morgan	35 34 69
David W Smith	34 35-69
Steve Veriato	35 34-69
Bob Gilder	35 34 69
Tom Jenkins	34 35-69
Curtis Sifford	36 33 69
Bobby Walzel	34 35-69
Bob Winn	32 37-69
Kermit Zarley	34 35 69
Tommy Aaron	37 33 70
George Cadle	35 35 70
Ben Crenshaw	36 34 70
Gibby Gilbert	34 36-70
Gary Hamilton	36 34-70
Mike Hill	34 36-70
Bill Mallon	36-34 70
Tommy McGinnis	35 35 70
Lloyd Monroe	34 36 70
Greg Howard	38 32 70
Bobby Schwarz	34 36 70
Tony Cerda	34 36 70
Hubert Green	34 36 70
Barry Jaeckel	36 34 70
Roger Parker	32 38 70
Gary Player	34 36 70
Paul Barkhouse	37 34 71
Richard Crawford	36 35-71
Rod Curl	36 35-71
Bruce Devlin	35 36-71
Gary Groh	36-35-71
Gary Koch	35 36 71
Lyn Lott	34 37-71
Dick Lotz	36 35 71
Bob Lunn	36 35-71
Joe Porter	36 35 71
Sammy Rachels	37 34-71
Mason Rudolph	37 34 71
Cesar Sanudo	38 33 71
Nate Starks	35 36 71
Howard Twitty	34 37 71
Art Wall Jr	34 37 71
Butch Baird	33 39 71
Duke Butler	36-35 71
Lionel Atbert	34 37-71
Joe Inman	35 36 71
George Johnson	35 36 71
Monty Kaser	37 34 71
Roger Maltbie	37 34 71
Artie McNickle	34 37 71
Bob Menne	34 37-71
Harry Toscano	35 36 71
Larry Ziegler	36 35 71
Bud Allin	37 35 72
Frank Beard	36 36-72
Pete Brown	34 38 72
Dale Hayes	36 36 72
Dave Hill	37 35-72
Allen Miller	37 35 72
Tony Morosco	36 36 72
Dave Newquist	36 36 72
Bill Pelham	38 34 72
Monte Sanders	38 34 72
Tom Storey	34 38 72
Bobby Wadkins	37 35 72
Miller Barber	37 35 72
Ron Cerrudo	36 36-72
Eon Iverson	37 35 72
Grier Jones	34 38 72
George Knudson	34 38 72
John Melnick	37 35 72
Bob E Smith	35 37 72
George Burns	38 35 73
Bob Erickson	37 36 73
Tom Evans	35 38 73
Lou Graham	37 36 73
Rik Massengale	38 35 73
Bob Stanton	38 35 73
Steve Taylor	36 37 73
Wally Armstrong	35 38 73
Frank Commer	35 38 73
Dale Douglass	37 36-73
John Harris	35 38 73
Gene Littler	38 35 73
Bobby Mitchell	38 35 73
Larry Nelson	36 37 73
Victor Regalado	37 36 73
Dan Sikes	36 37 73
Jim Simons	36 37 73
Homero Blancas	39 35-74
Bruce Crampton	37 37 74
George Griffin III	39 35 74
Babe Hiskey	40 34 74
Fred Marti	38 36 74
Jim Massero	38 36 74
Jim Wiechers	35 39 74
Bill Calfee	36 38 74
Danny Edwards	35 39 74
Jack Ewing	39 35 74
David Glenz	49 35 74
Bert Greene	39 35 74
Bill Krapzert	40 34 74
Mark Pfeil	38 36 74
Phil Rodgers	37 37 74
Ken Still	38 36 74
Rocky Thompson	38 36 74
Charles Volpone	36 38 74
Bob Eastwood	38 37 75
Terry Westie	40 35 75
Joe Carr	36 39 75
Bob Charles	39 36 75
Tony Jacklin	40 35 75
Jerry McGee	35 40 75
Tom McGuirk	36 39 75
Mike Mitchell	38 37 75
Tom Purtzer	38 37 75
Andy Thompson	36 39 75
Bob Zender	38 37 75
Bob Molt	38 38 76
Bob Shearer	37 39 76
Rocky Nelson	39 37 76
Eddie Pearce	40 36 76
George Archer	37 40 77
Mike Shea	36 41 77
Woody Blackburn	38 39 77
Bruce Dobie	37 40 77
Dick Hanscom	40 37 77
Calvin Peete	37 40 77
Tom Shaw	40 37 77
John Toepel	37 40 77
Mike Evans	40 38 78
Jeff Hewes	38 40 78
Jay Fredmann	38 40 78
Bob Payne	38 40 78
Steve Melnyck	39 40 79

Olympic Medals

MONTREAL (UPI) — The Olympic Games medal table at the end of competition Thursday

Country	G	S	B	Ttl
Soviet Union	34	32	29	95
East Germany	32	21	22	75
United States	23	28	22	73
West Germany	10	8	12	30
Bulgaria	5	8	8	21
Japan	5	5	7	17
Poland	5	3	11	19
Hungary	4	1	6	11
Sweden	4	1	0	5
Romania	3	6	10	19
Britain	3	4	5	12
Finland	3	2	0	5
Italy	2	7	2	11
Czechoslovakia	2	2	3	7
Cuba	2	1	2	5
France	1	2	5	8
Yugoslavia	1	2	2	5
Jamaica	1	1	0	2
Norway	1	1	0	2
Denmark	1	0	2	3
Mexico	1	0	1	2
Trinidad	1	0	0	1
Canada	0	3	6	9
Holland	0	2	3	5
Belgium	0	2	1	3
Portugal	0	2	0	2
Switzerland	0	1	2	3
Spain	0	1	0	1
Australia	0	0	4	4
Austria	0	0	1	1
Brazil	0	0	1	1
Iran	0	0	1	1
New Zealand	0	0	1	1
Sth Korea	0	0	1	1
Bermuda	0	0	1	1
Puerto Rico	0	0	1	1
Thailand	0	0	1	1

Editors The table includes bronze medals in some sports where the gold and silver medals have not yet been awarded

NASL Standings

North American Soccer League
By United Press International

North

	W	L	GF	GA	BP	Pts
Chicago	13	8	47	28	37	115
Hartford	10	10	34	47	32	92
Toronto	11	9	25	26	23	89
Rochester	10	10	28	27	28	88
Boston	7	13	27	46	25	67

East

	W	L	GF	GA	BP	Pts
COSMOS	15	7	56	30	48	138
Tampa Bay	14	5	41	23	34	118
Washington	13	8	39	30	36	114
Philadelphia	8	13	27	40	27	75
Miami	4	15	16	37	16	40

South

	W	L	GF	GA	BP	Pts
San Jose	12	8	41	24	33	105
Dallas	12	9	37	35	33	105
Los Angeles	11	9	36	34	30	96
San Antonio	10	11	31	27	28	88
San Diego	6	14	19	37	19	61

West

	W	L	GF	GA	BP	Pts
Minnesota	11	8	42	28	39	105
Seattle	11	9	33	28	32	98
Vancouver	11	9	27	26	27	93
Portland	8	12	20	30	20	68
St Louis	4	16	24	46	24	48

Teams get six points for a win no points for a loss and a bonus point is awarded for each goal scored up to a maximum of three per team per game

Friday's Games
Tampa Bay at Hartford
Vancouver at Philadelphia
Miami at San Diego
(only games scheduled)

Saturday's Games
Vancouver at St Louis
Miami at San Jose
San Diego at San Antonio
Los Angeles at Seattle
(only games scheduled)

WTT Standings

World Team Tennis Standings
By United Press International

East

	W	L	Pct	GB
SETS	24	10	706	—
Cleveland	17	17	500	7
Pittsburgh	16	20	444	9
Indiana	14	18	438	9
Boston	13	21	382	11

West

	W	L	Pct	GB
Phoenix	25	9	735	—
Golden Gaters	24	11	686	1½
Los Angeles	18	15	545	6½
San Diego	11	26	297	15½
Hawaii	9	24	273	15½

Thursday's Match
Los Angeles 32 Hawaii 22 at Seattle
(only match scheduled)

Friday's Matches
Indiana at Cleveland
Los Angeles vs Hawaii at Portland
Golden Gate at Pittsburgh
New York at Phoenix
(only matches scheduled)

Sherlock Takes Maryland Title

PRINCES ANN, MD—John Sherlock of Kingston won the Northeast Divisional Powerboat Race here July 23-24 by sweeping both heats of the race

Sherlock gained the two firsts in his Sebold Tunnel Craft pushed by Mercury out boards

"THE FAUN" may be a beast—but it is civilization which is cold and unfeeling — that is until he arrives At the
Woodstock Playhouse
now thru August 1 — 679 2436

Ford RENT-A-CAR
FOR AS LITTLE AS
$9 A DAY
Plus 9¢ per mile
Lowest Prices In Town On 12 Foot and 18 Foot Vans.
Attractive Weekly & Monthly Rates
Member F&D Enterprises, Inc.
LONG TERM LEASING A SPECIALTY!
Ford Johnson
Route 28 At Thruway Circle
• KINGSTON •

CULVERT PIPES

IN STOCK FOR IMMEDIATE DELIVERY
6"-84"
MEETS ALL STATE AND FEDERAL HIGHWAY SPECIFICATIONS
• CALL US TODAY •
FOR A FREE ESTIMATE
CALL US FOR OUR NEW LOW PRICE LIST
For Savings and Service in "Everything in Steel and Metals"
WE FABRICATE STRUCTURAL STEEL and ORNAMENTAL IRON to YOUR PLAN or SKETCH
DISTRIBUTORS OF STAINLESS STEEL BRASS AND ALUMINUM
Warehouse Display Room and Sales Office Open 'til Noon on Saturdays.
MILLENS STEEL AND Fabricating Service Inc.
100-110 EAST STRAND ST.
KINGSTON, NEW YORK
PHONE 338-4620

DISTRICT 1 CHAMPS — Members of the Kingston National 13-year-old All-Star baseball team, which won the District 1 championship. Front row, left to right, Paul Laughlin, bat boy Mike Ham, Joe Mitchell, John Potter. Second row, Brian Tochterman, Pete Lawrence, Bob Ferraro, Ed Brown, Brian Timbrouck, Steve Lattin. Third row, coach Walt DeBrosky, Les Schelling, Scott Depee, Ron Theis, coach Vern Depee, Bill Stokes, Bill Egan, Joe Sweeney, mananger Ernie Stevens.

Kingston Nationals Move To State Babe Ruth Event

KINGSTON — The Kingston National League All Stars, champions of the 13-year-old Babe Ruth District 1 tournament, will take on the winner of District 2 in the New York State tournament Saturday in Jamestown.

The Nationals won the District 1 crown this week with four consecutive wins in the tourney at Rondout Valley. They defeated the host club in the championship contest, 11-0.

Bill Stokes was the winning pitcher in the finals with a five-inning two-hitter that produced his second shutout of the tournament. Walks helped the winners gather their run total off six hits as Scott Depee, Ron Theiss and Joe Sweeney drove in two runs apiece.

The Nationals dealt RV its first setback in the double elimination event with a 15-3 decision a day earlier. Les Schelling stopped the Rondout attack, scattering five hits over the route, while Depee and Stokes each picked up three RBIs.

Rondout rebounded after that to gain the finals with a 10-0 victory that bounced Beacon from contention. John Hoff threw the blanks for the victors, allowing just two hits, while Joe Whitmore and Scott Sutta paced the offense.

RONDOUT VALLEY (8)	b	r	h	BEACON (2)	b	r	h
Perry, ss	4	0	0	Kibe, rf	0	0	0
W'itmore, c	2	2	1	Sul'van, rf	2	0	0
Brown, p	4	1	1	Moseman, rf	1	1	1
Sutta, 1b	3	1	0	Midley, cf	4	0	0
Hoff, 3b	1	1	0	Pavelock, p	4	0	1
Rask, lf	3	1	1	S'ville, 3b	4	0	1
L'ghlin, cf	3	0	0	S'nski, 1b	2	0	0
Garlick, cf	1	1	0	Kaplan, 1b	2	0	0
Alecca, rf	4	0	1	Alverez, c	2	0	1
Smith, 2b	2	1	0	Norton, c	1	0	0
Kelder, 2b	1	0	0	Martyak, ss	3	0	2
				Rutigliano, 2b	1	0	0
				Seitler, lf	1	1	0
				Pagliaro, lf	1	0	0
Totals	28	8	4	Totals	28	2	6

Rondout Valley ..... 310 100 3—8
Beacon ..... 001 000 1—2

RBI—Pavelock, Summerville, Hoff, Rask 2, Brown, Whitmore, Garlick; 2B—Brown, Pavelock, BB—Brown 3, Pavelock 4, Summerville 2; SO—Brown 2, Pavelock 1, Summerville 1; WP—Brown; LP—Pavelock.

RONDOUT (3)	b	r	h	NATIONALS (15)	b	r	h
Perry	3	1	1	Laughlin	4	2	1
Sit	2	0	0	Theiss	2	3	0
Alecca	1	0	0	Depee	4	3	3
Hoff	3	0	1	Stokes	3	0	2
Sutta	3	0	1	Mitchell	0	1	0
Brown	3	0	0	Egan	2	1	0
Rask	3	1	1	Sweeney	5	1	0
Koyon	1	0	0	Timbrouck	3	1	0
Seamon	2	0	0	Ferraro	3	2	2
Smith	2	1	1	Schelling	3	1	1
Kelder	1	0	0				
Staubly	1	0	0				
Totals	25	3	5	Totals	29	15	9

Nationals..... 200 071 5—15
Rondout..... 120 000 0—3

RBI—Sutta, Smith, Timbrouck, Theiss, Ferraro 2, Depee 3, Stokes 3; BB—Smith 6, Kelder 6, Schelling 1; SO—Kelder 1, Schelling 6; WP—Schelling; LP—Smith.

BEACON (0)	b	r	h	RONDOUT VALLEY (10)	b	r	h
Martyak, p	2	0	0	Perry, ss	2	1	0
Medley, cf	3	0	0	Whitmore, 3	2	2	
Pavlock, 3b	2	0	0	Brown, 3b	1	2	1
S'ville, ss	2	0	0	Smith, 2b	0	1	0
Norton, c	2	0	0	Sutta, 1b	3	1	1
Alverez, c	0	0	0	Rask, lf	2	0	0
Kaplan, 1b	2	0	1	L'ghlin, cf	2	0	0
S'nski, rf	2	0	0	Garlick, cf	0	1	0
Pagliaro, rf	0	0	0	Hoff, p	1	2	0
Sylv'r, 2b	2	0	0	Kelder, 2b	1	0	0
R'gliano, 2b	0	0	0	Koyon, 2b	1	0	0
Moseman, lf	2	0	1	Sindt, rf	2	0	0
				Alecca, rf	1	0	1
Totals	19	0	2	Totals	19	10	5

RBI—Sutta 4, Whitmore, Alecca, 3B—Kaplan; BB— Hoff 1, Martyak 3, Moseman 3, SO—Hoff 6, Moseman 3; WP—Hoff; LP—Moseman

NATIONALS (11)	b	r	h	RONDOUT (0)	b	r	h
Laughlin	3	0	1	Perry	1	0	0
Tocterman	1	0	0	Alecca	2	0	1
Ferraro	1	2	1	Garlick	2	0	1
Depee	2	3	1	Sutta	2	0	0
Stokes	2	1	0	Brown	2	0	0
Theiss	3	0	0	Hoff	2	0	0
Egan	2	1	0	Rask	2	0	0
Timbrouck	1	2	1	Smith	2	0	0
Schelling	2	1	1	Whitmore	1	0	0
Sweeney	2	1	1	Kelder	1	0	0
Totals	19	11	6	Totals	17	0	2

Nationals..... 021 53—11
Rondout..... 000 00—0

RBI—Sweeney, Depee, Theiss, Laughlin; 2B—Alecca, Depee; BB—Stokes 1, Brown 7, Smith 6; SO—Stokes 1, Brown 7, Smith 2; WP—Stokes; LP—Brown.

LITTLE LEAGUE

SAUGERTIES—The Buttonhole Sew & Sews wrapped up the Senior Softball League championship by slamming 10 runs across in the last two innings against the Heritage Meat Cutlets at Saugerties Field to win, 14-11.

The gave the Sew & Sews a 2-0 sweep of the tpo out of three championship series.

Colleen Falzano and Karen Austen provided the firepower for the Sewers, Falzano going five for five, bringing three home and Austen driving in three on four hits. Dee Falzano and Tina Kime lead the Cutlet attack with identical stats of three hits, three RBI.

In the National League playoffs of the Saugerties boys Little League, the Dodgers downed the Tigers, 5-3 on John Harris' four-hitter.

Mike Hasenbalg, Rob Scally and John Harris were the only Dodgers to get hits off Tigers starter Ron Ostoyic, but they were enough. Each of the three hit a double and a single.

SENIOR GIRLS SOFTBALL
Saugerties Little League

Buttonhole Sew and Sews.. 201 017 3—14
Heritage Meat Cutlets..... 050 600 0—11

WP—Karen Austen; LP—Tina Kime.

BSS—Karen Austen, 2b, 2 RBI, 4 hits; Colleen Falzano, 2b, 3 RBI, 5 hits; Kindre Knauert, 2b, 3 RBI, 3 hits; Lori Fabiano, 3 hits, 3 RBI; Kim Comito, 2 hits, 2 RBI; Meg Ohno, 3 hits.

HMC—Dee Falzano, 2b, 3 RBI, 3 hits; Tina Kime, 3 hits, 3 RBI; Laureen Van Tassel, 2 RBI; Bobbi Gehring, 3 hits; Keiti Davis, 2 hits, RBI.

BOYS LITTLE LEAGUE
National

Dodgers ..... 203 000—5
Tigers..... 002 100—3

WP—Hohn Harris; LP—Ron Ostoyic.

D—Mike Hasenbalg, 2b, 2 hits; Rob Scally, 2b, 2 hits; John Harris, 2b, 2 hits.

Take stock in America.

SPORT PARADE

Milton Richman, UPI Sports Editor

MONTREAL (UPI) — First, she tried explaining in Hebrew, then in English. Esther Rot found she couldn't do it in either language.

Some things can only be felt, they can't be put into words, particularly when your head is still swimming, your pulse still pounding, your lungs still pleading for oxygen.

The race had been over for some time. For the other seven contestants, anyway. Not for Esther Rot, the dark-eyed, long-haired Israeli girl. She was the only Israelite competing in these Olympic Games to have survived the Munich massacre four years ago and now, after finishing sixth in the women's 100 meter hurdles, she still had an enormous amount of nervous energy left.

Nobody asked her about Munich after Thursday's race. It wasn't the right time.

"I feel safe here," she had said before competing in the final, unaware that even as she was speaking Canadian authorities were admitting there had been a nation-wide alert for five terrorists before the Olympics began.

Esther Rot prefers not to talk about the tragedy of Munich where Arab terrorists murdered her coach, Amizur Shapira, and 10 other of her countrymen during the last Olympics. She was asleep in the women's quarters when the gunmen made their way into the men's quarters and headed for the Israeli compound.

"It will be with me the rest of my life," she says about what happened in Munich. "How can I ever forget it? How can anyone?"

When she finished running Thursday, though, she was thinking about other things. She was so high strung, she walked in aimless little circles in an area behind the finish line under the Olympic Stadium stands. She walked barefooted because she had taken off her shoes and given them to her husband, Peter, who also is her coach.

He was waiting for her behind an aluminum railing which fenced off the athletes.

"Did I finish fifth or sixth?" she asked him, in Hebrew.

"I don't know," he said.

She continued walking around without any special purpose, simply killing time.

"I think she was a little tired from the races she ran yesterday," said Peter Rot, speaking more like a husband than a coach. He was talking about Wednesday's two qualifying heats in which his wife finished second and fourth but still set Israeli national records with her 13.06 and 13.04 clockings.

This is the seventh Olympics for the Israelis and they've never won a medal of any kind. Esther Rot, the 24-year-old mother of a two-year-old boy, was the first Israeli athlete ever to get to an Olympic final. Nobody had ever expected her to make it.

"I'm very satisfied," she said to Refael Naeh, a correspondent for Yedioth, one of Tel Aviv's evening newspapers. "You know better than I do that sixth place is enough for me."

Esther Rot stayed with the leader, East Germany's Johanna Schaller, who eventually won the race, over the first three hurdles and was right up with the Soviet's silver and bronze medalists, Tatiana Anisimova and Natalia Lebedeva, through six hurdles, but then was outdistanced over the final four.

When the race was over, some U.S. newsmen stopped her and once more she tried her best to explain to them how she felt.

"I'm very happy I got here, to the final I mean," she said, struggling some more, not only with her feelings but with her English as well.

"This was my dream. I was nervous. How do you say, tense. But I do what I can do, I can not do more."

The truth is Esther Rot never even was sure she was going to survive Wednesday's qualifying heats.

"Ettie, you've done it, you've done it!" her husband told her excitedly after she had qualified.

"You're crazy," she hollered out to him, her eyes big as kettle drums. "It's unbelievable. Are you sure?"

He kissed her and said, "I'm sure!"

So being able to compete in Thursday's final was an unexpected bonus, something that culminated four long years of practicing, waiting, remembering.

Clad in an emerald green sweatsuit and brushing her long black hair from in front of her face, Esther Rot walked out of the Stadium together with her husband. Both were supremely happy.

Neither of them noticed the big German shepherd dogs in a corridor near the finish line. They had been brought there by the Canadian police. Just in case.

Minor League Baseball Heading for Capital?

WASHINGTON (UPI) — The nation's capital now has a firm offer of a minor league team until major league baseball returns.

George Sisler Jr., president of the International League, said Thursday he was "ready and willing" to transfer a franchise to Washington at once in testimony before a the House Select Committee on Professional Sports.

Sisler, appearing on a panel with other minor league spokesmen, said the IL would be willing to place a team in the city with the understanding that if major league baseball returned "we would leave without any question of indemnity."

Washington has been without a team since 1972 when the American League franchise was moved to Texas by then owner Bob Short. Commissioner Bowie Kuhn told the House group this week that he anticipates a National League expansion that will include the capital, probably after 1977.

The chairman of the congressional committee, Rep. B.F. Sisk, D-Calif., has been a persistent advocate that baseball return to Washington.

In another baseball controversy, the agent for Joe Rudi and Rollie Fingers strongly defended Charles O. Finley's sale of the two Oakland stars, which was vetoed by Kuhn.

Agent Jerry Kapstein said, however, that Finley's claim that the astronomical salary demands on behalf of the two players forced him to sell was "a total falsehood.

"He could have signed either of them for less than onefifteenth of the $1 million sale price he got for them," said Kapstein, who also represents Jim "Catfish" Hunter.

Of the thwarted sale of Rudi and Fingers to the Boston Red Sox, and pitcher Vida Blue to the New York Yankees, Kapstein commented: "I have very little sympathy for Charlie Finley but this is a free country and he had a right to sell them because he owned their contracts.

"He could have signed them for a song but they were his property. If we let the commissioner do this on that transaction, then he can cancel trades or anything else. The principle involved is totally unfair."

Kapstein then said that at the start of the season, five Oakland players who were his clients could have been signed for a total of less than $1 million but "Finley refused to negotiate."

The other clients were Bert Campaneris, Gene Tenace and Ken Holtzman, now pitching for New York after being traded to Baltimore.

"None of them wanted to leave Oakland and all would have signed for substantially less than they could get as free agents," he testified.

Kapstein appeared with two other agents — Martin Blackman of New York and Jack Mills of Boulder, Colo. All were cool to suggestions that player agents be licensed as a way to eliminate unethical or incompetent operators.

"This is a small industry with a small number of clients," Blackman said. "It doesn't take long for the grapevine to weed out the bad apples."

Mills agreed that the industry improves itself, observing: "If there are some bad ones, the players are going to tell their friends."

Swimmer Fails in Bid To Cross L.I. Sound

PORT JEFFERSON, L.I. (UPI) — Long distance swimmer Diana Nyad failed in her attempt to swim 24 miles across Long Island Sound Thursday when she developed severe leg cramps almost at the midpoint of her swim.

Chuck Jones, manager for the 26-year-old Barnard College swimming coach, said Nyad had to be pulled from the water after 3½ hours of swimming when she developed hamstring cramps in both legs.

Nyad, who last September set a record swimming around Manhattan through the murky waters of New York harbor, left Port Jefferson at 1 a.m. and had hoped to reach New Haven, Conn., by noon. Jones, who followed Miss Nyad in a boat, said the 67-degree water "was smooth as glass and the weather conditions perfect."

Everything appeared to be going well when the swimmer developed leg cramps, Jones said. "She couldn't move her legs at all.

FREE $360.00 CAP
With Each Purchase of Any New Toyota Pickup
Until August 15, 1976

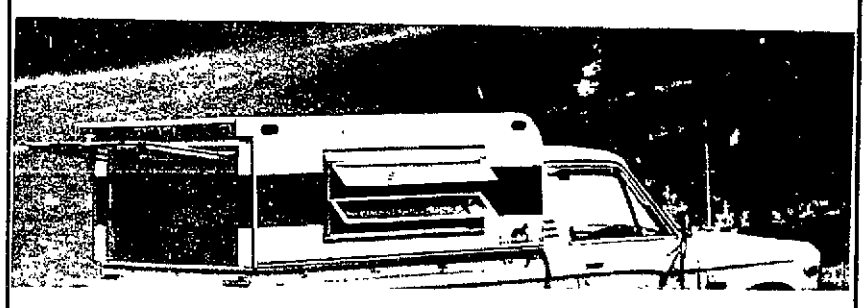

TOYOTA Long Bed 2000.

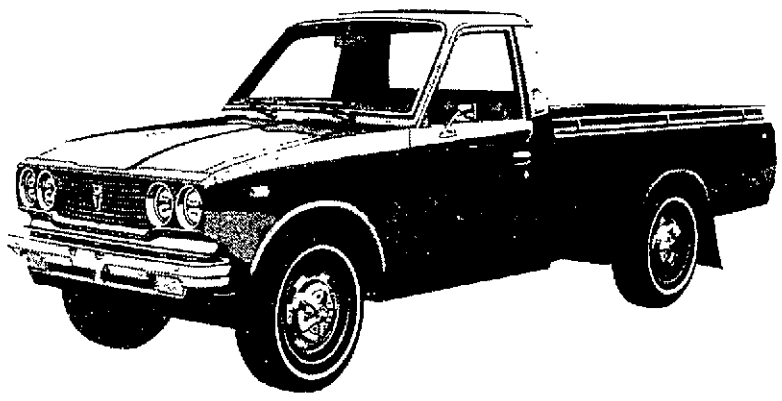

Room for a big load.
Power to pull it.

Nearly a foot longer cargo area than most other small pickups. Largest 4-cylinder engine in its class, (2.2 lite). Versatile. Rugged. Comfortable. Economical.

See how much Truck your money can buy

MUSIKER TOYOTA Inc.
Your Authorized Toyota and Volvo Dealer
East Chester St. By-Pass 339-3313 Kingston, New York

COMPARE Before You Buy!!!

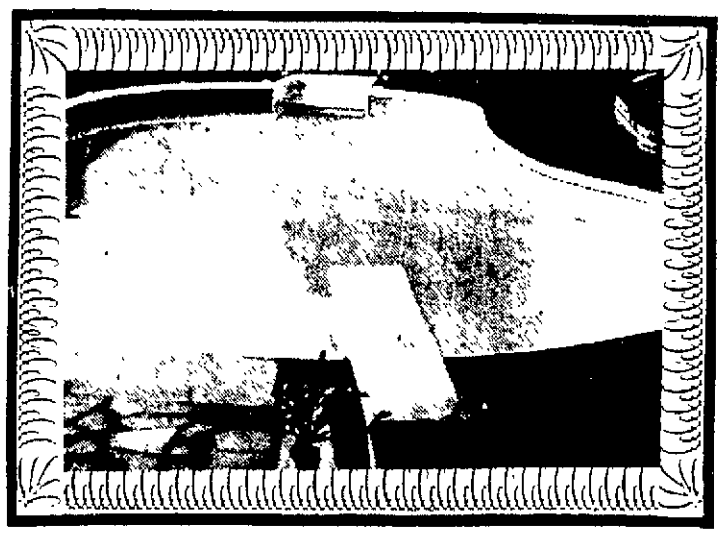

Your GUARANTEE

GUARANTEE
The buyer of an in-ground pool from Edward S. Ne Jame & Sons is guaranteed that from 30 days of purchase we will meet any bonafide offering of a similar pool from any other dealer. This guarantee is your safeguard that you are paying the lowest possible price for your swimming pool. Edward S. NeJame
FOXXX THE STRONGEST NAME IN POOLS

Where Quality Knows No Substitute, We Guarantee That, too!

Best Buy in Swimming Pools!

GUARANTEE! NeJame Gives You More Pool for Less MONEY! GUARANTEE!

FOXXX QUALITY X-BRACED
inground swimming pools include:

- 3' CONCRETE Deck/Walk Around Entire Pool
- 8'x12' CONCRETE Patio
- Huge CONCRETE Diving Pad And Diving Board
- Strong, Patented Steel X-Brace Wall Supports Buried in CONCRETE

Twenty-five years of experience is also your guarantee at Ne Jame's of a quality constructed pool. We have all sizes and shapes of Foxxx in-ground swimming pools. Order today, and in 10 days your pool will be completely installed and ready for fun and relaxation. See our exciting indoor-outdoor displays of inground and above ground pools. Compare—be sure before you buy!

OPEN 7 DAYS A WEEK 8 a.m. to 8 p.m.

compare!

THEN ORDER YOUR NE JAME POOL— COMPLETELY INSTALLED IN 10 DAYS!

EDWARD S. NeJame & SONS

24 HOUR HOT LINE 462-7100
29 Vassar Road, Red Oaks Mill
Poughkeepsie, N.Y.

Saugerties Girls Romp, 34-0; To Face Town of Ulster Saturday

SAUGERTIES — Those Saugerties Little League junior girls softball players must have something going for them.

Winners in their first inter-district game by a whopping 40-0 score, the Saugerties team came back Wednesday to crush District 9 champion Lake Delta of Rome, 34-0.

With two victories and 74 runs behind them, the Saugerties club next goes up against District 16's representatives, the Town of Ulster All-Stars. That battle will take place Saturday at 3 p.m. at the Kingston National Field.

Coincidentally, also Saturday the Saugerties senior team will be meeting a District 16 club, this one the Kingston Americans, in a 1 p.m. game at Highland.

Nancy Bryce hurled a one-hit shutout for Saugerties in the route of home standing Lake Delta. The Sawyerettes bombarded the opposition, meanwhile, with 21 hits of their own.

Leading the offense was Marily Janeczek, with three singles and a double. Katie Harder singled twice and doubled and Keira Falzano had three singles.

Saugerties had an 11-0 lead after five innings, then poured in 23 runs in the sixth.

The box:

SAUGERTIES (34)	b r h	LAKE DELTA (0)	b r h
Milbano, ss	5 5 2	Kline, 1b	3 0 1
Jnczk, cf	5 5 4	Dbsi, 2b	3 0 0
Fellows, sf	3 4 0	Young, ss	2 0 0
Harder, lf	6 2 3	McCtk, 3b	3 0 0
Falzano, 1b	5 3 3	Knoblack, sf	1 0 0
Bryce, p	5 3 2	Destllo, cf	2 0 0
Gehring, 2b	3 3 1	Colpoys, lf	1 0 0
Peter, 3b	2 0 1	McCarthy, c	2 0 0
Hebert, rf	2 0 1	Howes, rf	1 0 0
Shbcher, c	2 0 0	Gowoiek, p	1 0 0
Romaine, 3b	2 3 1	Reed, cf	1 0 0
Greco, rf	2 3 2	Ferguson, lf	0 0 0
Kilburn, c	2 3 1	Stevenson, rf	1 0 0
		Gamble, p	1 0 0
Totals	44 34 21	Totals	22 0 1

Saugerties .... 411 14(23)—34
Lake Delta .... 000 000—0
2b: Janezek, Harder. WP: Nancy Bryce. LP: Debbie Goworek.

Bulls Still Plan to Pick Artis

CHICAGO (UPI) — Rumors to the effect that Artis Gilmore has a bad heart will not deter the Chicago Bulls from selecting the 7-foot-2 shot-blocking center as the first pick in the National Basketball Association's dispersal draft of former ABA players.

The Bulls, who announced their intentions to pick Gilmore Thursday, will have to pay $1.1 million into a league pool in order to draft Gilmore, who five times has been named all-ABA.

Earlier in the week, NBA deputy commissioner Simon Gourdine said he had been notified that Gilmore was suffering from a minor heart condition. Gilmore's agent, Herb Rudoy, called the rumors "vicious, without foundation, ridiculous and unbelievable."

Rudoy wants to renegotiate a contract Gilmore, whose salary was an estimated $200,000 annually with the Kentucky Colonels.

Gilmore was ABA rookie of the year and in 1972 was named most valuable player. He came to the Colonels from Jacksonville University, where he was a two-time All-American.

Gilmore holds numerous ABA individual records, including 422 blocked shots in a season; 40 rebounds in a single game and seven blocked shots in a playoff game.

Jonathan Kovler, Bulls' managing partner, said the dispersal draft tentatively has been slated for Tuesday, pending a favorable ruling by U.S. District Judge Robert Carter on some aspects of the NBA's new bargaining contract with the players association and the NBA-ABA expansion agreement.

Bulls' co-owner Arthur Wirtz had been talking with Gilmore earlier in the week. Gilmore said "we talked generally about basketball."

Gilmore topped the Colonels in minutes played for four of his five seasons and averaged 44 minutes a game in his professional career.

In his five seasons, the Colonels won an ABA title and never missed the playoffs.

Earlier, Bulls' Director of Player Personnel Jerry Krause announced the signing of the club's No. 2 draft pick—Willie Smith, a 6-foot-2 guard from the University of Missouri.

The club said Smith, from Missouri, reported immediately for practice with the Bulls' entry in the Southers California summer pro league.

A native of Las Vegas, Nev., Smith was the beaa single-season scorer in the school's history, with a 25.3 average. He led his team in scoring in 27 of 31 games last season.

Sr. Women's Doubles Added to Tourney

KINGSTON — Senior women's doubles, for players 40 and over, has been added to the Ulster County Tennis Tournament this year to bring the number of divisions in the event to seven.

Entries close August 10 for the competition which also includes men's and women's singles, men's and women's doubles, mixed doubles and senior men's doubles.

First round matches begin August 13. Women's finals are set for August 21 and 22, and men's finals and mixed finals are scheduled for August 28 and 29. Matches will be played at Forsyth Park and MJM.

Entry fee is $3 for individual and $5 for doubles events plus one can of USLTA approved balls. All matches will be best of three sets except the first round which will be a proeight set.

Match results will be posted on the Forsyth Park bulletin board. Trophies will be awarded.

Applications are available at Forsyth Park, Kaye's Sports, Potter Bros., the Kingston Recreation Department, Zena Recreation and the Callabar Club.

Weather Is Bothering Vilas

LOUISVILLE, Ky. (UPI) — Guillermo Vilas of Argentina doesn't usually have a problem with his tennis game running hot and cold. The weather, however, is another story.

It is winter in Argentina, where Vilas recovered from a wrist injury that kept him out of last week's Washington Star Tennis Championships — and he admitted he's had some problems adapting to the humidity at the $125,000 Louisville International Tennis Classic.

"When you come from a cold climate to one that's hot and humid, it's hard to adjust," said Vilas, who struggled a bit but finally disposed West Germany's Karl Meiler, 6-4, 6-3, Thursday to advance to today's quarterfinals. "The heat does not usually bother me."

Vilas had problems holding serve against the West German, and it was broken three times in the final set. However, Meiler, seeded 15th, also had troubles serving and could not handle Vilas' powerful backhand.

Joining the top-seeded Vilas in the quarterfinals were the tournament's sixth, seventh and eighth seeds — Jamie Fillol of Chile, Brian Gottfried, of Fort Lauderdale, Fla. and Stan Smith of Pasadena, Calif. — plus Victor Pecci of Paraguay.

Gottfried beat Australia's Dick Crealy, 6-4, 6-4, to earn a shot at Vilas. Fillol beat tenth-seeded Ross Case of Australia, 4-6, 7-6, 7-5; Smith topped Australia's Colin Dibley, 4-6, 76, 6-0; and Pecci beat England's Buster Mottram, 6-3, 7-6.

Third-seeded Raul Ramirez of Mexico, used a rain break to rest and defeat Jim Delaney.

Raceway Season Extended by 79 Dates

MONTICELLO — Monticello Raceway has added 79 additional racing dates beyond the Sept. 12 planned closing — extending the action at the Catskill Mountain oval through Jan. 4, 1977. That makes the season 10 days longer than last year.

The approval of the extension was dsclosed Thursday by the New York State Racing and Wagering Board. Pari-mutuel racing began this year on April 1.

Full-week racing will continue through October 3. Weekend racing dates will then take over with action on Thursday, Friday, Saturday night, and Sunday afternoon through Dec. 12. Daily racing will be resumed for the Winter meeting through Christmas and New Year's, Dec. 15 through Jan. 3. There will be no racing on Dec. 25.

The total racing dates for the combined summer-winter season of 1976-77 will be 248.

Red Hook Has Perfect 9-0 Record

KINGSTON — The Red Hook Farmers Market swept a pair of opponents on consecutive nights to boost its Kingston Babe Ruth League record to 9-0.

Red Hook first dumped Kingston Trust, 11-7, then whipped H B L Insurance, 10-2.

A six-run fourth inning proved the difference against Kingston Trust. Tim Moul slammed three hits, and Mike Gilfeather doubled and drove in two runs to help sink the Bankers. Bill Cambalik picked up the decision although he and three relievers were tagged for a dozen hits by Kingston.

Gilfeather homered, Staats tripled and Moul doubled to lead an easier win over the insurers. All of those extra base hits came in the second inning when the Farmers scored five times to take a 7-1 lead.

Staats, who had a 3-for-3 day at the plate, was the winners as he and Jeff Martin combined for a three-hitter. Warren Cagnone suffered the setback for the Insurers.

HBL (2)	b r h	RED HOOK (10)	b r h
Mercier, ss,p	2 0 0	Staats, p	3 3 3
Verrens, 1b	3 0 0	Moul, ss	3 2 4
Cagnone, p,c	3 0 0	Martin, rf,p	2 1 0
Chapman, c,p	3 0 1	Giffnr, cf	2 1 1
Dunn, cf	2 1 1	Bayer, c	2 0 1
Lyndyke, 3b	3 1 0	Gilfinr, cf	3 0 0
Mercier, lf	2 0 0	Gerber, 2b	2 2 0
Silk, rf	2 0 1	Friery, 1b	2 0 0
Chapman, rf	1 0 0	Dalzell, 3b	1 1 1
Potts, cf	0 0 0	Keeler, rf	0 0 0
		Coons, c	1 0 0
		Friery, rf	0 0 0
		Cambalik, 1b	0 0 0
		Rifenberg, 2b	1 0 0
Totals	23 2 3	Totals	22 10 7

HBL Ins .... 010 010 —2
Red Hook .... 253 00x—10
RBI—Staats 2, MGilfeather 3, Silk 1. 2B—Moul. 3B—Staats. HR—MGilfeather. BB—Cagnone 2, Mercier 1, Staats 2; SO—Cagnone 2, Mercier 1, Chapman 1, Staats 1, Martin 2. WP—Staats. LP—Cagnone.

KING. TRUST (7)	b r h	RED HOOK (11)	b r h
Kiernan, p	4 0 2	Staats, ss	3 0 0
Schupp, 2b	3 0 1	Moul, 3b	4 3 3
Jansen, ss	3 1 1	Martin, lf	2 0 0
Cherney, rf	4 2 2	MGfthr, 1b	4 1 2
Jnswcz, cf	4 1 2	Coons, c	3 2 1
VnDmrk, lf	4 2 1	KGfthr, cf	4 2 1
Wilson, 1b	4 1 3	Gerber, dh	3 1 1
ORrke, c	4 0 0	Friery, rf	2 1 1
Schberg, 3b	2 0 0	Dalzell, 2b	1 1 0
		Cambalik, p	0 0 0
		Keeler, lf	1 0 1
		Rifenburg, 2b	1 0 1
		O'Connor, pf	1 0 0
Totals	34 7 12	Totals	30 11 11

Kingston Trust .... 000 222 1—7
Red Hook .... 021 611 x—11
RBI—Wilson 2, MGilfeather 2, Gerber, Friery; 2B—Wilson, Jansewicz, MGilfeather. 3B—Cherney, Gerber. BB—Kiernan 3, Cambolik 1, Dalzell 1, Staats 1; SO—Kiernan 1, Dalzell 1, Staats 1, Martin 1. WP—Cambolik; LP—Kiernan.

Monticello Results

FIRST—Pace, Cond, $1300, 2:08.1
2—STEADY NONA, M Maker 8.40 4.40 3.60
5—ANDREA MIA, L Rolla 3.60 4.80
7—STAR COLLINS, G Dalton 3.00

SECOND—Pace, Clm Alw, $1300, 2:10
6—COLLEGE MAN, A Sleva 9.00 4.00 3.40
7—IRA VOLO, R Ingrassia 3.00 2.60
2—WALLKILL STAR, H Kamm 5.20
DAILY DOUBLE: 2-6—$65.00

THIRD—Pace, Clm Alw, $1500, 2:09.4
5—QUICK HEEL, C Del Gatto 13.40 4.40 2.60
1—CASEY JOHNSTON, M Maker 3.00 2.40
4—CHARACTER N, A Day 2.80
TRIFECTA: 5-1-4—$339.00

FOURTH—Pace, C-3, $1500, 2:09
2—DOOR BELLE, L Broglio 3.60 2.60 3.00
5—STEADY MICKEY, M Maker 4.80 4.20
6—BACHELORS HOST, J Barchi 12.20
TRIFECTA: 2-5-6—$256.50

FIFTH—Trot, C-3, $1500, 2:11.3
6—SHADYDALE CHARITY, C Manzi 4.80 3.00 2.60
8—DARSON HANOVER, L Harner 5.40 3.00
3—DUSKYS SPEED, G Gilmour 3.00
PERFECTA: 6-8—$30.30

SIXTH—Pace, Clm Alw, $2200, 2:09
7—REENES DREAM, J Grundy 12.40 4.20 3.80
1—ESTER SENATOR, L Gigante 3.00 3.20
5—SOLOETTE, R Ingrassia 5.60
PERFECTA: 7-1—$57.00

SEVENTH—Pace, Class C-2, $1800, 2:07.2
1—HERITAGE ALISSA, E Harner 4.40 3.20 2.80
5—RADAR COLLINS, J Grundy 3.60 3.80
6—CLAY MITE, L Freda 4.80
PERFECTA: 1-5—$25.80

EIGHTH—Pace, Clm Alw, $1700, 2:19.2
7—SHADYDALE MAY TIME, A Giamanco Jr 109.20 37.40 8.00
8—B ERIC, R Perry 11.00 7.40
3—BYLINER, M Maker 4.20
PERFECTA: 7-8—$1194.90

NINTH—Trot, B-3/ C-1 Hndp, $2600, 2:08.3
3—LUCKY LADY KASH, C Galbraith 13.80 5.80 3.80
5—MOUNTAIN GET EVEN, J Gilmour 4.60 3.60
7—BILLY DESIRE, J Grundy 3.40

TENTH—Pace, Clm Alw, $1900, 2:08.2
4—CAN TAR JONI, J Gilmour 15.60 6.00 4.60
6—LUCKY MAE, R Ingrassia 6.80 2.80
1—SCOTTIES EXPRESS, S Manzi 3.00
TRIFECTA: 4-6-1—$384.00

HANDLE: $277,579
OTB: $149,263
ATTEN: 2934

Monticello Entries

FIRST—Pace, C-3 $1500
1—Jefferson Pot Luck (ms), R Rosenblatt 3-1
2—Ellyns Baby (ms), R Gaylor 8-1
3—Miss Bonnie Marie (ms), R Plano 6-1
4—Arrival (ms), L Gigante 5-1
5—Doc Silverstine (ms), D Cappello 7-2
6—Fine Choice (ms), G Gilmour 5-1
7—Farmstead Shannon (ms), M Maker 7-2
8—Ishbeal (ms), W Poptinger 8-1

SECOND—Pace, $2500 Clm. All. $1300
1—Rama Krisnna (ms), A Roussos 8-1
2—Snip Adios, C Smith 4-1
3—Square Yankee (ms), D Biccum 5-1
4—Mighty J R, G Cochrane 5-1
5—Route Two Two, R Merton 5-1
6—Lois Sora (ms), G Coppersmith 10-1
7—Caporal Tracy, M Maker 3-1
8—Sampson Abbe (ms), C Manzi 7-2

THIRD—Pace, $3000 Clm. All. $1500
1—Rainbows Pride (ms), D Biccum 9-2
2—Sassy Lou (ms), C Manzi 7-2
3—El Barb (ms), D Kazmaier 8-1
4—Pocaita (ms), J DePhilips 8-1
5—American Sal (ms), D Cappello 4-1
6—Rods Gold (ms), M Maker 5-1
7—John Bee N (ms), R Gaylor 5-1
8—Black Sire (ms), J G Lareau 3-1

FOURTH—Pace, C-2 $1800
1—Armbro Rebel (ms), R Rosenblatt 3-1
2—Calamity Collins, J Grundy 9-2
3—Ambro Roy, J Edmunds 5-1
4—Nardins Star (ms), C Manzi 5-1
5—Poperack (ms), A Santeramo 5-1
6—Fortune Frank, J Gilmour 4-1
7—Avon Trudy, L Harner 8-1
8—Count Wonderful (ms), W Poptinger 8-1

FIFTH—Pace, $4000 Clm. All. $1700
1—Dr Farr (ms), W Gabette 5-1
2—Gaylord Lobell (ms), L Smith 6-1
3—Pumpkin Pie (ms), A Sleva 7-2
4—Avalanche Adios (ms), R Ingrassia 3-1
5—Shadydale Adican (ms), J Marshall 8-1
6—Scotch Tiree (ms), L Villani 9-2
7—Level Jerry (ms), G Cochrane 8-1
8—Miss Springfield, G Gilmour 5-1

SIXTH—Trot, B-2/B-3/C-1 Hdcp $3600
1—Gerard Vee, A Burton 5-1
2—Lupori, S Smith 6-1
3—Bob Collins (ms), J Grundy 3-1
4—Yankee Calgary, A Day 8-1
5—Lowery Road, L Harner 9-2
6—Baxters Flash, C Manzi 5-1
7—Inside Story (ms), M Maker 4-1

SEVENTH—Pace, $6000 Clm. All. $2200
1—Glacier (ms), M Maker 4-1
2—Caggnes King (ms), J Curran 9-2
3—Justly Heiress (ms), R Ingrassia 5-1
4—Sister Freehall (ms), J Patterson, Jr. 3-1
5—Chief Pincher (ms), AStephens 9-2
6—Roman Heritage, JGrundy 5-1
7—Tar Tan (ms), P Delli Santi 5-1
8—Count Byrd (ms), R Manzi, Jr. 10-1

EIGHTH—Pace, $8000 Clm. All. $2700
1—Rich Hal (ms), P Delli Santi 3-1
2—Shiaway Gale (ms), J Grundy 5-1
3—Felicity Jane, J Curran 9-2
4—Ace Dillon, J Patterson, Jr. 5-1
5—Shiaway Chief (ms), R Ingrassia 5-1
6—Very Good Boy (ms), A Stephens 8-1
7—Tough Guy (ms), J Gilmour 7-2
8—Woodbrook Ike (ms), J DePhillips 10-1

NINTH—Pace, B-3 $2800
1—Lakewood Dort (ms), S Manzi 7-2
2—Gypsy Lyss (ms), J Rossi, Jr. 6-1
3—Coolup Way (ms), R Manzi, Jr. 3-1
4—Sundancer (ms), C Manzi 8-1
5—Baron Tar (ms), J Grundy 4-1
6—Columbia Buck (ms), G Foldi 5-1
7—Steady Torch (ms), G Mac Donald 6-1
8—Tinges Knight, G Gilmour 9-2

TENTH—Pace, $5000 Clm. All. $1900
1—Dungaree, G Gilmour 7-2
2—Jackhammer (ms), L Gigante 3-1
3—V Mar J, T Tallman 5-1
4—Maron Good Luck (ms), P Lufman 5-1
5—Victorian Knight (ms), A Elsbree 8-1
6—Algerine A (ms), R Silva 5-1
7—Vals Manor, J Gilmour 9-2
8—See Don, M Maker 10-1

TRACKMAN SELECTIONS
1—Jefferson Pot Luck, Doc Silverstone, Farmstead Shannon
2—Caporal Tracy, Sampson Abbe, Snip Adios
3—Black Sire, Sassy Lou, American Sal
4—Armbro Rebel, Fortune Frank, Calamity Collins
5—Avalanche Adios, Pumpkin Pie, Scotch Tiree
6—Bob Collins, Inside Story, Lowery Road
7—Sister Freehall, Glacier, Caggnes King
8—Rich Hal, Tough Guy, Felicity Jane
9—Coolup Way, Lakewood Dort, Baron Tar
10—Jackhammer, Dungaree, Vals Manor
Best Bet: Bob Collins (6)

Play Better Golf—with JACK NICKLAUS

FREEMAN FLASHBACK

25 Years Ago Today

July 30, 1951...A power failure at Municipal Stadium forced cancellation of the scheduled Canadian-American League contest between the Kingston Colonials and the Amsterdam Rugmakers...The District 4 Little League baseball tournament gets underway at St. Mary's field...Old Capital Motors American Legion junior baseball team was eliminated from the district finals when coach Tommy Maines yanked his team off the field after a disputed play.

10 Years Ago Today

July 30, 1966...Hyde Park ripped Esopus 11-0 for the Bi-District Little League baseball championship...Dave Blakely shot a 79 to capture Class A honors in the Wiltwyck Country Club junior championship. Joe Bostic won the Class B title with an 81...Mickey Mantle became the second leading career home run hitter for the Yankees with his 494th homer.

23 Women 'Beat' Pro At Wiltwyck Golf Club

KINGSTON — The Wiltwyck Golf Club women had a Beat the Pro competition, and they chopped Harvey Bostic up.

Dot Elston, on 96-33, Boots Overbagh, on 84-21 and Florence Feeney, on 103-40, tied at net 63 as 23 of the 42 entries topped Bostic's target score of 75. In at 64 were Edith DeWitt, 91-27, and Marie Koenig, who finally cracked the triple figure barrier at 95-31.

Other prize winners were Nancy Winter, 93-28—65, Barbara De Forest, 101-35—66, Nancy Lowe, 90-23—67, Nancy Edwards, 83-16—67, Mary Graves, 96-29—67, Agnes Kennedy, 94-26—68, Marion Burger, 99-31—68 and Esther Naigle, 107-39—68.

Flo Irwin had a net 70. Behind her were Martha Menasian and Frances Turck at 71, Bea Cullum, Arlene Neporent, Phyllis Sweeney, Flo Sullivan and Virginia Carpinelli at 72, and Ada Mass and Audrey Potter at 73.

Thanks to you it works... FOR ALL OF US
United Way
Advertising contributed for the public good. Ad Council

Area Softball Summaries

SUNDAY SLO-PITCH
Spanky's .... 002 185 0—16
Graphic Tech .... 111 130 0—7
WP—Floyd Halwick; LP—Chuck Howland.
S—Ralph Longenduke, HR; Rich Chambers, HR; Bob Naccarato, HR, 4 RBI; John Brown 2 2b; John Naccarato 2b.
GT—Charlie Manfro, 2b; Mike Berardi, 2b.

Guardsmen .... 34- 100 0—9
KPFFA .... 200 314—10
WP—Jim Fouwell; LP—Jack Quackenbush.
G—Drew Demeter, HR; Jay Hogan, 3b, Joe Leverenz, 2b; Bob Nerone, 2b.
KPFFA—Bruce Jansen, HR; John Rhinehart, 3b; Ed Bennet, 2b.

Whites Dairy Bar .... 532 12x 6—23
KPFFA .... 208 011 0—12
WP—Ron White; LP—J Fowell. WDB—John Watzka, 2 HR, 5 RBI; Tom Turio, HR; Craig Struble, HR, 5 RBI; Malke, HR; Ernie McGowen, 2 2b; Joe Brown, 2b.
KPFFA—Hurwbeck, HR; J Fowell, HR; Janson, 3b.

Yallums .... 102 201 0—6
Elks .... 040 000 0—4
WP—Ray Lindhorst; LP—Fred Becker.
HR—Pillsworth;
E—T Pillsworth, HR, 3 RBI.

Spanky's .... 630 000 0—9
Greco Motors .... 241 320—12
WP—John Cook Sr; LP—Floyd Halwick.
S—John Brown, HR.

Graphic Technic .... 002 001 35—11
Duplex .... 210 101 18—14
WP—Lenny Helmich; LP—C Manfro.
HR—Gene Breitentein, R Weisharpt; 3b — Buddy Benedilto; 2b—Ray Hull, B Stock, G Beesmer; RBI—Ray Hull, 5.

Shady Grady .... 203 154 45—20
Guardsmen .... 010 002 0—3
WP—Doc Norton; LP—J Quackenbush.
HR—Tommy Avringer, Billy Costello; 2b—Doc Norton, 2, D Burris, Earl Edmond, Tim Bowens; RBI—Tommy Avringer, 4, J Armstrong, 2.

SUNDAY MORNING SLO-PITCH
Bernie Singer's .... 303 424 811—26
Tony's Tigers .... 100 110 000—3
BS—Corey Chambers, 2 HR, 7 RBI; Vince Cioni, HR; M Williams, 2b; J Christoforo, 2b; T Alecca, 2b.
TT—J Lewis, 2b.

Desperadoes .... 906 702 501—30
Brand X .... 210 010 020—6
WP—Ron Austin; LP—D Trast.
HR—Dan Brown, Bob Strubel, Craig VanValkenburgh; 3b—Dave Clearwater, Bob Chrispell 2, Joe Shelton; 2b— Jim Zoda; RBI—Bob Strugel 5, Dave Clearwater 5, Bob Chrispell 2, Dan Brown 4

Giants Cut Elmo Wright

PLEASANTVILLE, N.Y. (UPI) — Wide receiver Elmo Wright, slow in recovering from knee surgery six months ago, was one of two players released Thursday by the New York Giants as they prepare for their meeting Sunday night with the New England Patriots.

Wright, a former No. 1 draft choice of the Kansas City Chiefs, was signed by the Giants during the off-season but was obviously slow in recovering from his mid-winter surgery. Wright, an All-American at the University of Houston, was out of football for most of the 1975 season.

Storytown U.S.A. FUN PARK
32 rides & shows
New rides, new circus, ghost town, jungle land and more... All under one price admission... including
WIDE WORLD OF SPORTS
high divers
Open 9:30 - 6PM Lake George, N.Y.

GASLIGHT VILLAGE
Lake George N.Y.
Open afternoon and evening
30 rides & shows
Ice revue, mellerdrama, vaudeville show plus
cavalcade of cars
celebrity and movie fame displays
All included in a one price policy. Many attractions under cover for rain or shine entertainment.

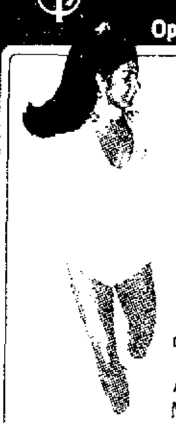

Waxlife USA
Across from Gaslight Village
From the Battle of Lake George to Marilyn Monroe
Historical, humanitarian, and movie star displays. See The Lord's Last Supper, Horror Film Stars, Brigitte Bardot, John F. Kennedy and many more.
Open afternoon and evening - Lake George, N.Y.

FORD — MERCURY — AMC — JEEP — FORD — MERCURY — AMC
FREE Sailboat
Nobody Swings Like The Swinging Sailor
Operation Sail II
in honor of the bicentennial
Hurry down and see Tom's sailboat on display
Approximately one out of every 25 people will receive a FREE Sailboat
FORD — MERCURY — AMC
JEEP — COURIER
Here's a sample of Southern Ulster Hospitality
Granada List $5512 sale $4385.32 plus tax
• 4 Door Sedan • Automatic • Power Steering • Power Front Disc Brakes • Rear Window Defogger • Air Conditioning • Steel Belted Whitewalls • Tinted Glass • AM Radio • Interior Decor Group • Visability Group • Heavy Duty Suspension • Body Side/Deck Lid Accent Mouldings
Or finance with us with only $85.32 down and $121.14 for 48 months.
(includes life, accident and health insurance)
ALSO SPECIAL EDITION GRANADAS IN STOCK FOR IMMEDIATE DELIVERY
MONARCHS COMPARABLY PRICED
Maverick List $4228 SALE $3669
4 door sedan, 6 cylinder, vinyl seat trim, automatic, whitewalls, power steering, rear window defogger, radio, ext. decor. group.
Or finance with us with only $69 down & $101.42 for 48 months (includes life, accident & health insurance)
Pinto ONLY $25 DOWN $85.22 per month
Also Pinto Station Wagons and Bobcats
MUSTANG Limited Edition List $4375 SALE $3791
• Automatic • Power Steering • Power Disc Brakes • Whitewalls • Rear Window Defroster • Radio
Or finance with us with only $51 down and $105.36 for 48 months
(includes life, accident and health insurance)
1 JEEP RENEGADE and HORNET HATCHBACK Both At Our Discounted Prices
WE ARE NOW TAKING ORDERS FOR NEW 1977 AMCs and JEEPS
This Is A Partial Listing of Guaranteed Used Cars — ALL DISCOUNTED —
'75 TOYOTA Sta. Wgn. Deluxe Corolla Was $3195 NOW $2495
'73 OPEL LUXUS Auto., spt. coupe Was $1795 NOW $1395
'74 VW Super Beetle, yellow, like new Was $2695 NOW $2295
72 FORD Ctry Squire 10 pass., Auto., P/S P/B, luggage rack Was $1695 SPECIAL $1395
'74 SUBARU GL Spt. Cpe., immaculate Was $3095 NOW $2495
'72 PLYMOUTH Fury Sta. Wgn., auto, P/S, Air cond., 10 pass. luggage rack Was $1895 NOW $1395
MANY OTHERS TO CHOOSE FROM — COME DOWN AND LOOK
Service Supervised by Floyd Countryman
See It All Under One Roof At The "Country Store"
Complete Financing — All Trades Accepted
OPEN MONDAY THRU FRIDAY 9 to 9; Saturday 9 to 6
TOM GEWANT KERHONKSON, N.Y.
FORD COURIER AMC MERCURY JEEP
Route 209, Kerhonkson, N.Y. Phone 626-7365
FORD — MERCURY — AMC — JEEP — FORD — MERCURY — AMC

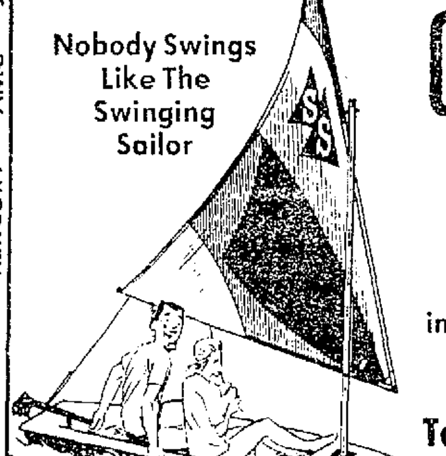

Stocks

Yesterday's closing quotations by Loeb, Rhoades and Company, Members of new York Stock Exchange and American Stock Exchange, Kingston Plaza, Kingston N Y, Joseph Garvila, resident manager, Phone 331-1900

American Air Lines (AMR)	16
American Brands (AMG)	40¼
American Can Co (AC)	34½
American Home Prod (AHP)	33½
American Hosp Suppl (AHS)	34
American Motors (AMO)	4
American Tel & Tel (T)	57
Atlantic Richfield (ARC)	101¼
Avon Prod (AVP)	45
Bankers Trust (BT)	34¼
Beckman Instruments (BEC)	24
Bendix Corp (BX)	41½
Bethlehem Steel Corp (BS)	41¼
Big V	6¼
Boeing Co (BA)	39
Borden Co (BN)	30
Burlington Industries (BUR)	26½
Burroughs Corp (BGH)	94¾
Caldor Inc (CA)	13¾
Celanese Corp (CZ)	50
Central Hudson G & E (CNH)	18¾
Chase Manhattan Bank (CMB)	28
Chesapeke & Ohio RR (CO)	37¼
Chrysler Corp (C)	20
Communications Satellite (CQ)	26½
Consolidated Edison of N Y (ED)	18½
Continental Oil (CLI)	36
Control Data (CDA)	23½
Disney Prod (DIS)	49
Dupont Denemours (DD)	136¾
Eastern Air Lines (EAL)	10
Eastman Kodak (EK)	93
Eg and G Corp (EGG)	17
Exxon (XON)	52¾
Fairchild Camera & inste (FCI)	4
Ford Motors (F)	56
Gen Aniline & Film (GAF)	14
General Dynamics (GD)	56
General Electric (GE)	53
General Foods (GF)	32
General Instruments Corp (GRL)	15
General Motors (GM)	6
Gen Tel & Elec (GTE)	26
Goodyear Tire & Rubber (GT)	22
Hercules (HPC)	29¾
Holiday Inn (HIA)	13¾
Howard Johnson (HJ)	12
Intnat l Bus Mach (IBM)	273
Intnat l Harvester (HR)	29
Intnat l Nickel (N	34
Internat l Paper (IP)	66
Internat l Tel & Tel (ITT)	29
Johns Manaville (JM)	29
Joy Mgf (JOY)	46
Kennecott Copper (KN)	31
Kraftco (KRA)	44
Ligget Group (LGT)	33
Ling Temco Vought (LTV)	11
Litton Industries Inc (LTN)	14
Lockheed Aircraft (LK)	10
McDonalds (MCD)	56
McDonnell Douglas (MD)	91
Marine Midland (MM)	11
Mobile Oil Co (MOB)	58
National Biscuit (NAB)	42
National Cash Register (NCR)	32
Nat Semi Conductor (NSM)	36
Niagara Mohawk Power (NMK)	13
Occidental Petroleum (OXY)	18
Orange & Rockland (ORO)	13
Pan American World Airlines (PN)	6
J C Pennes Co (JCP)	50
Phelps Dodge (PD)	42
Phillips Petroleum (P)	60
Polaroid Corp (PRD)	38
Rca Corp of America (RCA)	28
Republic Stee (RS)	36
Reslon Inc (REV)	86
Reynolds Tobacco (RJR)	56
Rite Aid (RAD)	
Sante Fe Industries (SFF)	37
Sears Roebuck & Co (S)	63
Southern Pacific (SX)	34
Sperry Rand (SY)	4
Studebaker Worthington (SBW)	56
Simplicity Patterns (SYP)	14
Syntex Corp (SYN)	98
Texac Inc (TX)	2
Teledyne Inc (TDY)	74
Texas Instruments Inc (TXN)	116
Union Pacific RR (UNP)	80
United Aircraft (UA)	2
United Technologies (UTX)	34
Universal (R)	9
United States Steel (X)	31
Walgreen (WAG)	18
Western Union (WU)	17
Westinghouse Elec Corp (WX)	16
Woolworth F W & Co (Z)	22
Xerox Corp (XRX)	60

UNLISTED STOCKS

	Bid	Ask
First Commercial Bank	12	13
Nat Microtechnic (UMTS)	1	1

Youngster Kills Playmate

STARKS, La. (UPI) — A 9-year-old boy carried a shotgun into a tree and ambushed an 8 year-old playmate with whom he had argued earlier, authorities charged Thursday.

Horrified playmates saw Rusty Winn Hyatt collapse with the impact of the blast that struck his face, chest and right arm He was dead on arrival at a hospital

Juvenile authorities took the youth, who was not identified, into custody after the Wednesday shooting incident

Calcasieu Parish deputies said the boy who shot Hyatt had used a rifle to threaten several other children after an argument a few weeks ago

Over Falls Sans Barrel

NIAGARA FALLS, Canada (UPI) — An unidentified man was missing and presumed dead today after jumping into the Niagara River and being swept over the thundering Niagara Falls Thursday

Ontario, Canada, Parks Police said the man, about 55-65 years old, was sitting on a cement wall about 30 feet from the brink of the Horseshoe Falls when he jumped into the water

Witnesses said the man was swept over the falls, police said

In one second the sun radiates more energy than man has used since the beginning of civilization

Most of the Arctic s lands lose their covering of ice and snow in the summer Temperatures can rise to as high as 90 degrees F in some places

LEGAL NOTICE

STATE OF NEW YORK
COUNTY COURT
COUNTY OF ULSTER

HERITAGE SAVINGS BANK,
Plaintiff

—against—

ALTON C WHITMORE, III and ELIZABETH A WHITMORE, his wife and NATIONAL COMMERCIAL BANK & TRUST COMPANY

Defendants

INDEX NO 76-979
NOTICE OF SALE

IN PURSUANCE and by virture of a Judgment of Decree in Foreclosure duly granted in the above entitle action on the 30th day of June 1976 I WILLIAM C MULLANY, the undersigned Referee, in said

LEGAL NOTICE

Judgment named, will sell at public auction at the lobby of the County Courthouse, *in the City of Kingston*, County of Ulster and State of New York, on the 10th day of August, 1976, at 12 Noon of that day, as one *parcel and property*, the premises described in said Judgment, as follows

ALL THAT TRACT OR PARCEL OF LAND, situate in the City of Kingston, County of Ulster and State of New York, more particularly bounded and described as follows

BEGINNING at a point on the easterly side of Clifton Avenue, *said point being 55 feet northerly* from the intersection of the northerly line of Meade Street and the easterly direction for a distance of 100 feet to a point, thence northerly and parallel with Clifton Avenue for a distance of 45 feet, thence westerly for a distance of 100 feet to the easterly side of Clifton Avenue, thence southerly along the easterly side of Clifton Avenue for a distance of 45 feet to the point or place of beginning

BEING the same premises conveyed by Rodger F Colao and *Carol Colao, his wife, to Alton C* Whitmore, III and Elizabeth A Whitmore, his wife, by deed dated August 9th, 1973 and recorded in the Ulster County Clerk's Office August 9, 1973 in Liber 1304 of Deeds at page 335

Dated Kingston, New York
July 8, 1976

WILLIAM C MULLANY,
Referee
WILKIE & GRAFF, ESQS
Attorneys for Plaintiffs
Office & P O Address
78 Main Street
Kingston, New York 12401
NAPOLETANO, KELLY & SACCOMAN
Attorney for Defendants
Alton C Whitmore, III and Elizabeth A Whitmore, his wife
Office & P O Address
245 Wall Street
Kingston, New York 12401
NOLAN & HELLER
Attorneys for Defendant, National Commercial Bank Trust Company
Office & P O Address
60 State Street
Albany, New York 12207

HIGHLAND CENTRAL SCHOOL DISTRICT
LEGAL NOTICE

NOTICE is hereby given that a Special Meeting of the qualified voters of Highland School District, Highland, Ulster County New York will be held on Tuesday, August 3 1976 between the hours of 1 00 p m E D T and 9 00 p m E D T to vote upon the following proposition

"Shall the Board of Education of Highland Central School District be authorized to expend $231,327 00 for the purpose of providing interscholastic athletic programs extra curricular activities non mandated transportation transportation vehicle purchase new library books new equipment field trips and instructional supplies for students and building improvements and be authorized to levy the necessary tax upon the taxable property of the school district '

AND NOTICE is also given that qualified voters of the district who have not voted at any general or school election held within two years may register in the office of the District Clerk 71 Main Street Highland New York daily, except Saturday and Sunday between the hours of 9 00 a m and 4 00 p m E D T until Wednesday, July 28, 1976 at which time the register will be closed

Dated July 13 1976
ROBERT DEMAREST
District Clerk

INVITATION FOR BIDS

The City of Kingston will receive bids for the Exterior Rehabilitation of the Midtown Neighborhood Center, 467 Broadway Kingston N Y until 3 00 P M on 16 August 1976 at the Office of Community Development, 97 Broadway Kingston N Y whereupon they will be opened and read aloud

Bids are invited upon the several items and quantities of work as follows

1 *Masonry Paint Removal and* Cleaning
2 Masonry Restoration
3 Exterior Painting and Glazing
4 Sealants

Contract Documents, including Drawings and Technical Specifications are on file at the Office of Community Development 97 Broadway Kingston N Y Copies of the Contract Documents may be obtained by depositing $50 00 with the above office for each set of documents so obtained Each such deposit will be refunded if the Drawings and Contract Documents are returned in good condition within 10 days after Bid Openings

A certified check or bank draft *payable to the order of the City of* Kingston negotiable U S Government Bonds (at par value), or a satisfactory Bid Bond executed by the Bidder and an acceptable surety in an amount equal to ten per cent (10%) of the total of Bid shall be submitted

The successful bidder will be required to furnish and pay for satisfactory performance and labor materials payment bond or bonds in the amount of not less than One Hundred Per Cent (100%) of the contract amount An acceptable *surety company is anyone included* in the latest issue of the U S Treasury Department Circular 570 listings

Attention is called to the fact that not less than the minimum salaries and wages as set forth in the Contract Docueo—s must be paid on this project, and the Contrctor must insure that employees and applicants for employment are not discriminated against because of race color, religion sex, or national origin

The City of Kingston reserves the *right to reject any or all Bids or* to waive any informalities in the bidding

Bids may be held by the City of Kingston for a periodnot to exceed ninety (90) days from the date of the opening of Bid for the purpose of reviewing the Bids and investigating the qualifications of the bidders prior to awarding of the Contract

FRANCIS R KOENIG
Mayor

NOTICE TO BIDDERS
TO ALL PROSPECTIVE BIDDERS

The Ulster County Board of Cooperative Educational Services 175 Route 32 orth New Paltz New York requests sealed bids for

TRANSPORTATION OF HANDICAPPED PUPILS FROM *ULSTER/ORANGE COUNTY* TO WHITE PLAINS N Y AND BRONX N Y

Detailed specifications may be secured from the Board of Cooperative Educational Services Building 175 Rt 32 North, New Paltz New York at any time after Friday, July 30 1976

Sealed bids are to be in the hands of the Board of Cooperative Educational Services not later than 10 00 A M Eastern Daylight Saving Time Thursday, August 19, 1976 They will be publicly opened at that time

Board of Cooperative
Educational Services
LOUIS V CORDONE,
Clerk

STATE OF NEW YORK
SUPREME COURT
ULSTER COUNTY

----------x

JUNE D BELL a/k/a June D Ruger

Plaintiff

—against—

EVERETT ELLIN and INTER CITY INVESTORS CORPORATION,

Defendants

----------x

NOTICE OF SALE
Index +74/1744

In pursuance of a Judgment of Foreclosure and Sale duly made and entered in the above entitled action and bearing date of the 9th day of June 1976 I the undersigned the referee in said Judgment named will sell at public auction at the front steps of the Ulster County

LEGAL NOTICE

Courthouse 285 Wall Street Kingston New York on the 23rd day of *August 1976 at 10 30* o clock in the forenoon of that day the premises directed by said Judgment to be sold and therein described as follows

ALL THOSE CERTAIN PIECES OR PARCELS OF LAND situate in the Town of New Paltz County of Ulster and State of New York and described as follows ALL that lot of land bounded as follows Beginning at a stake in the south bounds of Calvin Hasbrouck then along his bounds south 50 degrees 15 minutes east 18 chains and 18 links to the Canaan Road thence down the center of the said road south 65 degrees west 3 chains 48 links then along the center of the said road south 30 degrees 30 minutes west 13 chains 22 links thence along the bounds of D LeFevre north 51 degrees 30 *minutes west 16 chains 69 links* to a bar post it being the corner of a lot purchased by Peter Steen thence along his bounds north 32 degrees 30 minutes east 16 chains and 66 links to the place of beginning Containing 27 2 acres of land as the said premises are described in a deed from John C Perry Referee to David LeFevre said deed being dated June 1 1852 and recorded in the Ulster County Clerk s Office in Book of Deeds 83 page 625

ALSO ALL THAT LOT OF LAND *Bounded as follows Beginning at* the center of the road commonly called the Canaan Road in the north line of the said farm and in the south line of land belonging to Christopher LeFevre running from thence north 51¼ degrees west 29 chains 73 links to a hickory tree thence south 35 degrees west 6 chains 53 links to a stake and stone then south 51 degrees 30 minutes east 14 chains 92 links then north 39 degrees 30 minutes east 2 chains 56 links then south 51 degrees 30 minutes east 9 chains *13 links then south 38 degrees 30* minutes west two chains 56 links then south 51 degrees 30 minutes east 2 chains 67 links then south 38 degrees west 3 chains 59 links then north 52½ degrees west 1 chain 94 links then south 15 degrees west 4 chains 73 links then south 8 degrees 45 minutes east 3 chains 85 links then south 52 degrees 30 minutes east 72 links to a stake where the Canaan Road and the road running across the mountains cross each other then north 42 degrees 15 minutes east *7 chains 52 links t hen north 29* degrees 15 minutes east east 9 chains 63 links to the place of beginning Containing 20 acres be the same more or less

EXCEPTING THEREFROM a certain burying ground conveyed to Benjamin I Freer and Abraham Steen by Christian W DuBois and his wife Margaret as the above lot is described in a deed from Christian W DuBois and his wife to David LeFevre said deed being dated March 31 1848 and recorded in the Ulster County Clerk s Office *in Book of Deeds* 83 page 627

ALSO ALL THAT CERTAIN PIECE OR PARCEL OF LAND *Beginning at the center of the* public road leading from Butterville to John J Vanostrand s tavern and opposite the south end of the house of Maria Brondle running in an easterly direction along the lands of the said Maria Brondle and the said David LeFevre to the northeast corner ber 1879 in Liber 219 of Deeds page 248 Being the same lands *and premises described in a deed* from Cornelia LeFevre to Henry S Chapman dated March 25 1897 and recorded in the Ulster County Clerk s Office in Book of Deeds 336 page 286 on April 15 1897

EXCEPTING AND RESERVING all that part of said lands and premises taken by the City of New York in condemnation proceedings and shown on a map entitled Northern Aqueduct Department and filed in the Offic of the Clerk of the County of Ulster on October 11 1907 as parcel No 186 and *containing 594 1000 acre of land*

SUBJECT to the reservations easements and conditions mentioned and stated in a certaind ced *from* Mary J Pine and Fred C Pine to the New Paltz Water Works Company dated the 11th day aof December 1913 and recorded in the Ulster County Clerk s Office BD 446 page 308 on March 11 1914

BEING the same premises conveyed by deed of Judson Adds to Alfred B Heiser and Freya Heiser dated November 9 1921 *and recorded in the Ulster County* Clerk s Office in Liber 485 of deeds at page 421 on November 7 1921

AND BEING the same premises *conveyed by deed of Freya Heiser* to Leonard J Bell and June Bell dated September 29 1966 and recorded in the Ulster County Clerk s Office on September 30 1966 in Liber 1188 of Deeds at page 751

The said Leonard J Bell died a resident of Ulster County on April 11 1970 leaving him surviving as surviving tenant by entirely his wife June D Bell a k a June E Bell the mortgagee herein

EXCEPTING THEREFROM ALL THAT CERTAIN PIECE OR *PARCEL OF LAND situate lying* and being in the Town of New Paltz County of Ulster and State of New York more particularly bounded and described as follows BEGINNING at a point said point being the intersection of Canaan Road and *Mountain Rest Road* and running thence through and along Mountain Rest Road North 52 degrees 30 minutes 00 seconds West 47 52 feet North 8 degrees 45 minutes 00 seconds West 254 10 feet and North 14 degrees 24 minutes 05 seconds East 5 49 feet to a point thence running around a burial ground South 83 degrees 20 minutes 30 seconds East 51 14 feet North 22 degrees 22 minutes 30 seconds East 99 10 feet and North 64 degrees 10 minutes 15 seconds West 66 05 feet to Mountain Rest Road thence North 14 degrees 24 minutes 05 seconds East 188 60 feet to a rod thence South 55 degrees 23 minutes 45 seconds East 128 04 feet to a rod thence North 38 degrees 42 minutes 30 seconds East 236 12 feet to a rod set at the end of a stone wall thence through lands of Ellin and passing over an iron rod set on the westerly side of Canaan Road South 50 degrees 47 minutes 30 seconds East 232 15 feet to the center of Canaan Road thence through the center of Canaan Road South 29 degrees 15 minutes 00 seconds west 199 60 feet and South 42 degrees 03 minutes 20 seconds West 503 40 feet to the place of beginning

SUBJECT to any right title or interest of others in and to Canaan Road and Mountain Rest Road As surveyed by Roy H Pauli L L S on September 17 1970

BEING a portion of the premises conveyed by deed of June D Bell to Everett Ellin dated July 17 1970 and recorded in the Ulster County Clerk s Office in Liber 1245 of *Deeds at page 952 on July 22nd* 1970

NOTE Being a parcel released from mortgage in Liber 1013 page 474 by instrument recorded on October 2 1970 in Liber 1249 of deeds page 465

The sale of the above premises is to be made subject to any and all taxes tax sales assessments water and sewer rents due if any *whether or not the same shall be* past or current and to any amounts due on any prior mortgages of record whether for principal interest costs or any other item of expense in connection therewith profitable leases and to any state of facts that an accurate survey may show covenants and restrictions of record

Dated July 1 1976
LOUIS P FRANCELLO
Referee
ROY L FEATHERSTONE Esq
Attorney for Plaintiff
Office and P O Address
First National Bank Building
Milton New York 12547
914 795 2191

Thank God for your next meal...

by helping the starving people in Africa.

Most of us have had it pretty good We probably feel blessed that we were born Americans And in worship we thank God — for our country, for all we have But that's not enough God expects us to prove our appreciation — by making sacrifices so that the hungry might have food By providing shelter for the poor By giving the parolee a new chance In short, by bringing the God we worship into our lives In doing this we'll end up being helped as much as the people we're helping Join with others at your local church or synagogue and celebrate the bicentennial Help make this country — and this world — a better place

Welcome God to America's bicentennial... practice what you pray.

RELIGION IN AMERICAN LIFE

Ad Council

A Public Service of This Newspaper & The Advertising Council

Coast-to-Coast
NEWSPAPERS SELL THE MOST!

TIME TO TAKE A VACATION

TAKE US ALONG!!!

The Daily Freeman

Serving Ulster & Nor. Dutchess Counties

HAVE A GOOD TIME!

With summer comes thoughts of vacation plans. Wherever you may go, camping, fishing or just plain loafing, why not have The Daily Freeman sent to you? Keep up with everything going on back home while you are away.

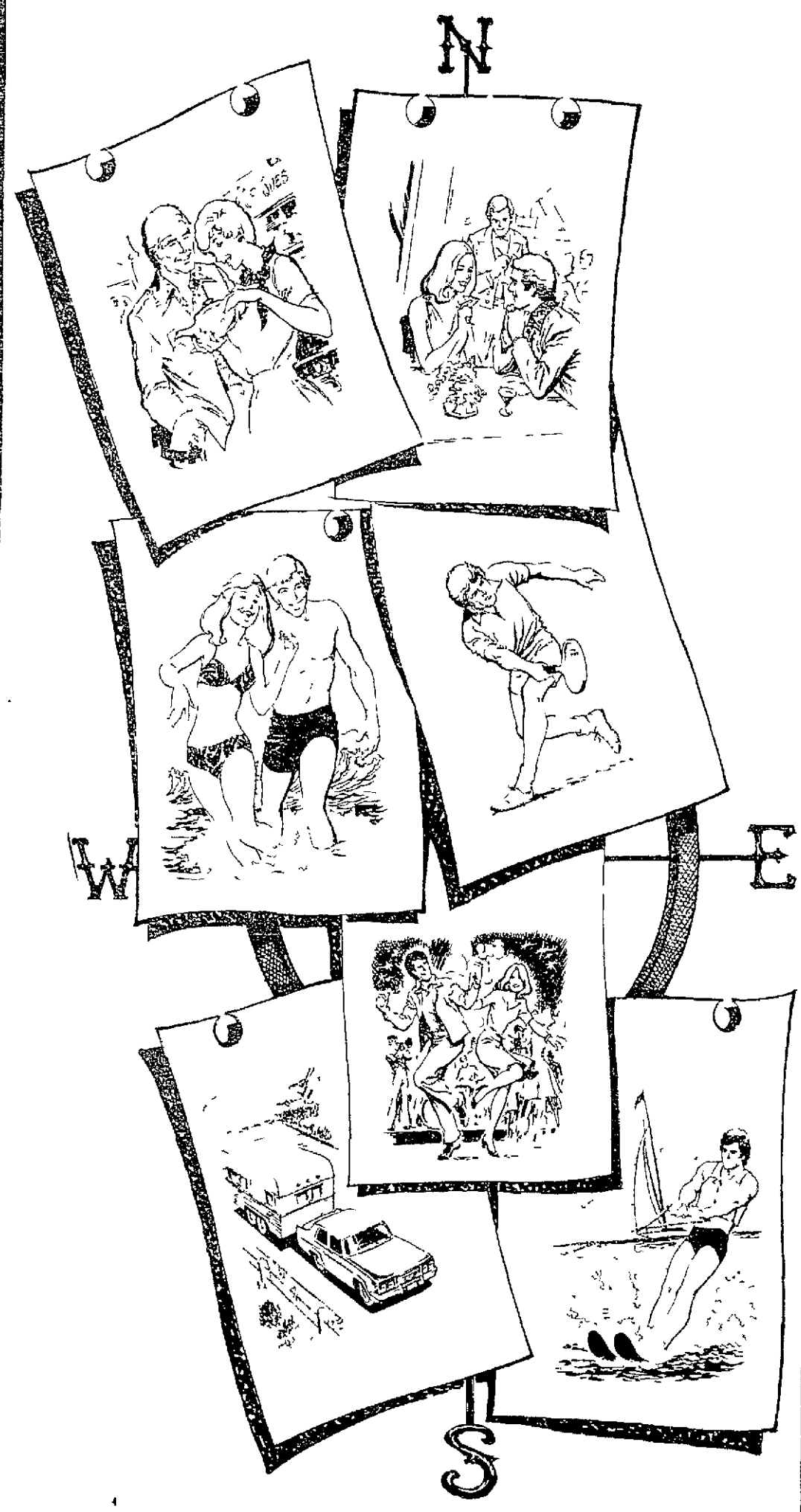

For Just 15¢ a copy you can have The Daily Freeman Mailed To You Anywhere In The U.S.

FILL IN THIS COUPON

THE DAILY FREEMAN SUBSCRIPTION DEPT.
79 HURLEY AVE., KINGSTON, N.Y. 12401

NAME.....VACATION CITY.....
ADDRESS.....
ENCLOSED CHECK/MONEY ORDER TO COVER.....WEEK(S)
OR MONTH(S) FROM.....TO.....

$1.05 PER WEEK $4.37 PER MONTH $13.11 PER 3 MONTHS

LEGAL NOTICE

NOTICE TO BIDDERS
TO ALL PROSPECTIVE BIDDERS:

The Ulster County Board of Cooperative Educational Services, 175 Route 32 North, New Paltz, New York requests sealed bids for:
DATA PROCESSING
5081 TABULATING CARDS
AND
PAYROLL CHECKS—
NYSSCSS FORMAT

Detailed specifications may be secured from the Board of Cooperative Educational Services Building, 175 Rt. 32 North, New Paltz, New York at any time after Friday, July 30, 1976.

Sealed bids are to be in the hands of the Board of Cooperative Educational Services not later than 10:30 A.M. Eastern Daylight Saving Time, Thursday, August 19, 1976. They will be publicly opened aufthat tme.

Boawd of,sooperative
M Educationam'Services
LOUI V. CORDONE
Clerk

ASSESSORS' NOTICE

NOTICE IS HEREBY GIVEN, That The Assessment Roll of the Town of Olive, Ulster County, for the present year has been completed, and verified; and that a copy of said Roll has been delivered to the Town Clerk of said Town, and that the same will remain with the Town Clerk at his office in Shokan, for public inspection in accordance with the Real Property Tax Law:

Dated at Shokan, N.Y., the 28th day of July, 1976.
TERENCE G. CARLE
JOHN T. MOLLOY
JAMES A CLEMENS
Assessors

COMPLETION OF
ASSESSMENT ROLL

The Assessment Roll for the City of Kingston for the year 1976 has been completed and filed in the office of the City Clerk, at City Hall in the City of Kingston, New York, where same will remain open for inspection.
Dated: July 30, 1976
WALTER E. TATARZEWSKI
City Assessor

STATE OF NEW YORK
COUNTY COURT:
COUNTY OF ULSTER
— — — — — — — — — — —X
GLADYS G. BROWER,
Plaintiff,
—against—
ELWOOD ROY BROWER,
Defendant.
— — — — — — — — — — —X

NOTICE OF SALE
Index No. 74-1977

In pursuance of an interlocutory judgment of partition and sale herein, made the 27th day of May, 1976, and duly entered herein, the undersigned duly appointed referee therein for that purpose will sell, at public auction, at the front vestibule of the Ulster County Court House, 285 Wall Street, in the City of Kingston, County of Ulster, State of New York, on the 10th day of August, 1976, at 11 o'clock in the forenoon of that day, the property directed by said judgment to be sold, and therein described as follows:

ALL THAT TRACT, PIECE OR PARCEL OF LAND, situate in the Town of Marbletown, County of Ulster and State of New York, more particularly bounded and described as follows:

BEGINNING at a nail set in the center of the Berm Road and opposite an old apple tree growing on the bounds of other lands of Furman, thence from said point of beginning and passing over a pipe set at the edge of the road seventeen and six tenths feet distant from the point of beginning and also passing through the apple tree aforesaid and along the Furman bounds south fifty-seven degrees and fifteen minutes east as the compass pointed in May, 1956, a distance of one hundred and thirty-one and one tenth feet to a pipe driven in the ground, thence south thirty-five degrees and twenty minutes west a distance of twenty-three and four tenths feet to a pipe and south fifty-eight degrees and forty-seven minutes east a distance of ninety-seven and one tenth feet to a pipe set at the end of a wire fence, thence along the fence line south sixty-six degrees and forty-four minutes east a distance of two hundred and eight tenths feet to a corner fence post, thence along the fence south sixteen degrees and forty-nine minutes west a distance of one hundred and eighty-three and five tenths feet to a pipe set on the bounds of lands of Holscher, thence along the fence and for part of the course a stone wall and the Holscher bounds south sixty-nine degrees and seventeen minutes east a distance of onw thousand nine hundred and seventeen and one tenth feet to an elm tree growing at the end of the stone wall and at an angle in the fence, thence further along the fence south forty-nine degrees and thirty-one minutes east a distance of ninety-eight and six tenths feet to a hickory tree growing at an angle in the fence, thence along the bounds of lands of Anna Lentz north eighty-six degrees and thirty-seven minutes east a distance of ninety-three and one tenth feet to a nail in the root of a rock oak tree in the line of a stone row, thence along the stone wall and the Lentz bounds north forty-eight degrees and fifty-three minutes east a distance of two hundred and seventy-nine and seven tenths feet to a fence post in a stone wall corner, thence along a stone wall and a wire fence and the bounds of Hopper and others north fifty-two degrees and five minutes west a distance of one thousand five hundred and eighty and four tenths feet to a corner fence post on the bounds of the High Falls cemetery, thence along the bounds of the cemetery south forty-four degrees and forty-eight minutes west a distance of three hundred and eighty and nine tenths feet to a corner monument stone and north forty-five degrees and fourteen minutes west a distance of four hundred and fifty-three and four tenths feet to a corner monument stone and still following the cemetery bounds north forty-five degrees and four minutes east a distance of three hundred and sixty-two and nine tenths feet to a corner fence post, thence along a wire fence and the bounds of the cemetery road north forty-five degrees and seven minutes west a distance of five hundred and fifty-nine and nine tenths feet to a nail in the center of the Berm Road aforesaid opposite the cemetery gate post, thence along the Berm Road south sixty-one degrees and twenty-two minutes west a distance of one hundred and fifty-seven and six tenths feet and south twenty-nine degrees and thirty-five minutes west a distance of seven hundred and forty-five feet to the point of beginning and containing approximately thirty-four and two tenths acres.

BEING part of the premises conveyed by Fannie M. Gillett to Raymond O. Furman and Edna V. Furman, his wife, by deed dated February 23rd, 1933, and recorded in the Ulster County Clerk's Office on February 23rd, 1933, in Liber 563 of Deeds at Page 397.
Dated: Kingston, N.Y.
July 6, 1976
NANCY T. RISELEY, ESQ.
Referee
Office and Post Office Address
111 Green Street
Kingston, New York 12401
Tel: 914-338-7677

TO:
ST. JOHN, RONDER and BELL, ESQS.
Attorneys for Plaintiff
280 Wall Street
Kingston, New York 12401
Tel: 914-338-4500

WILLIAM P. CIRRAN, ESQ.
Attorney for Defendant
87 Main Street
Rosendale, New York 12472
Tel: 914-658-9200

LEGAL NOTICE

SUPREME COURT OF THE STATE OF NEW YORK
COUNTY OF ULSTER
— — — — — — — — — — —X
LAWRENCE DAVIES,
Plaintiff,
—against—
JERRY DEAN,
Defendant
— — — — — — — — — — —X

NOTICE OF SALE
Index No. 75-1267

In pursuance of an interlocutory judgment of partition and sale, duly made and entered in the above-entitled action and bearing date the 8th day of June, 1976, I, the undersigned, the Referee named in the interlocutory judgment, will sell at public auction, on the steps of the Ulster County Court House, located at 285 Wall Street, in the City of Kingston, County of Ulster and State of New York, on the 6th day of August, 1976, at 2:00 in the afternoon of that day, the premises directed by the interlocutory judgment to be sold and therein described as follows:

ALL that certain plot, piece or parcel of land, with the buildings and improvements thereon erected, situate, lying and being in the Town of Rochester, Ulster County, State of New York, more particularly bounded and described as follows:

BEGINNING at a spike driven in the center of the Queens Highway on the Bounds of lands of Diane Operating Corp., said point being distant 107.5 feet on a bearing of north 71 degrees 45 minutes west from the most northerly corner of the dwelling house situated on the premises herein described, thence from the said point of beginning and leaving the highway and following the bounds of lands of Diane Operating Corp. and passing over a pipe driven in the ground on the easterly side of the highway north 80 degrees and 30 minutes east as the compass pointed in 1964 a distance of 300 feet to a pipe driven in the ground at the most northerly corner of the premises herein described, thence still following the same bounds south 9 degrees and 30 minutes east a distance of 300 feet to a pipe driven in the ground at the most easterly corner of the premises herein described, thence still following the same bounds and passing over a pipe driven in the ground on the easterly side of the highway aforesaid, south 80 degrees and 30 minutes west a distance of 300 feet to a spike driven in the center of the Queens Highway aforesaid, thence up the highway and following approximately the centerline thereof north 9 degrees and 30 minutes west a distance of 300 feet to the point or place of BEGINNING.
Dated: June 30, 1976
JOSEPH L. CANINO, ESQ.
Referee
280 Wall Street
Kingston, New York 12401

DA'IAN and APPEL
Attorneys for Plaintiff
Office and P.O. Address
99 Park Avenue
New York, New York 10016
Tel. (212) 682-2033

NOTICE OF PUBLICATION OF SUMMARY OF GRANT APPLICATION OF THE COUNTY OF ULSTER AS PRIME SPONSOR FOR FINANCIAL ASSISTANCE UNDER TITLE VI OF THE COMPREHENSIVE EMPLOYMENT AND TRAINING ACT OF 1973.

Pursuant to the requirements of the U.S Department of Labor rules and regulations for grant applications under the Comprehensive Employment and Training Act of 1973, the County of Ulster ahs prepared the following summary of its application for publication at the time of its submission .

The County of Ulster is seeking authority to expend funds already approved under Title VI of the Comprehensive Employment and Training Act in order to provide public service employment in the entire County of Ulster.

Authority is being requested to expend funds until they are depleted. A total of 218 jobs have been created utilizing these funds. THERE WILL BE NO NEW HIRES.

TABLE I
County of Ulster Actual Enrollment under Title VI of Significant Segments:

Veterans (all categories)	90
Welfare Recipients	32
Minority Members	46
Older Workers	56
Ex-Offenders/Addicts	12
Former Manpower Employees	33

TABLE II
County of Ulster Comprehensive Employment and Training Act Distribution of CETA Title VI Grant by Cost Category

Grant Total	$1,982,240
Participant Wages	1,631,471
Participant Fringe Benefits	297,744
Administration	53,025

It is estimated that the total grant will be expended by August 16, 1976.

A copy of the County's application will be on file for public inspection with the Intergovernmental Coordination Office, Manpower Division, County Office Building Annex, 300 Flatbush Avenue, Kingston, New York 12401, between the hours of 10:00 a.m. and 3:30 p.m., Monday through Friday, July 30, 1976 to the Prime Sponsor's designee, Intergovernmental Coordinator, County Office Building Annex, 300 Flatbush Avenue, Kingston, New York 12401, telephone (914) 338-1097.
County of Ulster
ROBERT C. RANDALL,
Intergovernmental Coordinator
on behalf of
Peter J. Savago,
Legislature Chairman

Classified Ads

CHECK YOUR AD TO INSURE BEST RESULTS. CHECK YOUR CLASSIFIED AD ON ITS FIRST INSERTION IF YOU HAVE CORRECTIONS, CALL 338-0606 MON.-FRI. Before 9 A.M.

Lost 14

LOST Bracelet, gold w/design,custume jewelry City of Kingston. Sentimental value. Reward. 687-9907 eves.

LOST Siamese Cat, betw. ST. Remy-Kingston; answers to "Spook"; Reward. 338-1013.

Business Opp. 25

BE A FISHER STOVE DEALER—The finest and most unique Woodstove Manufacturer. Covered by Patent. Get in on the ground floor. Small investment required. For details contact Fisher Stove Works, 4075 New Court Rd, Syracuse, N.Y. 13206. Phone 437-2723

DINER FOR SALE- Reas. priced, good terms avail. Write Box 15 Daily Freeman.

BUILDINGS— for rent 1,200 3000, 6000, 10,000 and 25,000 sq. ft. Ideal for retail, office, or storage. At unbelievably low prices. 331-2780.

COFFEE SHOP

DOWNTOWN, 30 x 80 Building, $300 Per Mo. or lease with option to buy. Call 338-4680.

ANNOUNCEMENTS

Business Opp. 25

DESIRABLE business property for sale Located on Rte 28, 3 mi. from Kingston. 450 ft. frontage on 2, lge. parking lot, owner offers liberal terms. Call after 5 p.m. 658-9782.

FABULOUS RESTAURANT, BAR For immediate sale Call A. Floyd Simmons, Realtor, 10 Broadview Rd., Woodstock (914) 679-8690.

PIZZA - SPAGHETTI- SUB $150,000 yearly gross, needs good management in shopping center. A few thousand dollars will put you in business. ¼ mile to IBM. GOOD LEASE. 331-2780.

HOME OWNER LOANS
Second Mortgages
No bonus. No points
No commission. No penalty.
Call collect, Mr. Williams
914-471-3445.

MORTGAGES — FHA-VA, 8½%, 30 years, Buy, Sell, Refinance. 914-223-3437.

When Banks say No "WE GO" 1ST & 2ND Mort. 8½% for 30 yrs. Also builders. $5,000 for $100,000 — 914-454-8735; 454-881.

EMPLOYMENT

Help Wanted 100

ACT NOW—JET TO A GREAT WAY OF LIFE THIS SUMMER. JOBS, EDUCATION, TRAINING. FOR ENLISTMENT DETAILS CALL AIR FORCE, 382-1529.

ACT NOW—Turn spare time into $$$! Be a SANTA's Demonstrator, earn commissions up to 30%—OR—have a Toy & Gift Party in your home and earn FREE Gifts! Our 29th Year! Call or write SANTA's Parties, Avon, Conn. 06001. Phone 1(203)673-3455. ALSO BOOKING PARTIES.

ACT Now Demonstrators. Sell name brand toys and gifts Fisher— — Price, Tonka, Fenton. Earn $1,000 or more plus free kit with Treasure House party plan. Also booking parties. Call after 4 p.m. 462-2011.

$3.00 AND UP PER HOUR- for sewing machine operators, fully experienced, setting all types of collars & shirt waist fronts on dresses. Also capable of all top stitch operations. Apply in person Bet. 7:30 a.m. & 4 p.m. Faymo Sportswear, 57 Pinegrove Ave, one flight down, see Jim. 331-3263.

ARE YOU INTERESTED IN EARNING $100 wk Plus? For part time work in Kingston area. If you have sales exp. & Need extra cash, call 691-7214 after 9 a.m.

ASSIST HANDICAPPED MAN Part time, mature person, driver's license nec. 338-4688.

ASSISTANT Manager-auto., or R.V. sales exp. only. Tremendous opportunity. Apply in person, Mon.-Fri. 9 a.m.- 5p.m. Campers Barn, Rte 28 & 209. next to Johnson Ford.

AUTOMOTVIE MECHANIC with N.Y.S. inspection certificate. Own tools. Experienced with Scope & front end alignments. Apply in person, T " T Ford, Rte 9G, Rhinebeck.

AVON

Can do more than make you look pretty... it can make life more interesting... and make your bank account bigger. As an AVON Representative you meet new people— go new places, earn extra money. Sound good? Call: Marge Krolak, 338-6119.

BABY SITTER- our home, West Hurley—Woodstock area, 11:30 a.m. —5:30 p.m. Monday thru Friday, effective Sept. 7. Own transportation. 4 year old. Box 3r8 Daily Freeman.

BOOKKEEPER- Exp., send resume to U.P.O.Box 585, Kingston,N.Y. 12401 . 35 Hr. wk. Many benefits.

BARBER wanted Full or part time.Kingston Plaza Barber Shop; 331-2854.

BOYS & GIRLS MEN & WOMEN WANTED for A.M. & P.M. Paper Routes in these areas

CITY OF KINGSON
•HURLEY
•PORT EWEN
•SAUGERTIES
•WOODSTOCK

And any other areas surrounding the City of Kingston.
Call or stop in at;
HOME DELIVERY
NEWS SERVICE
46 Cedar St., Kingston, N.Y.
331-3700

CLOTH CUTTER - Experienced with knives, Good pay, vacation & all fringe benefits. Apply 107 Greenkill Ave,Kingston.

DENTAL Assistant , full time, experienced preferred but not necessary. 331-5885.

ENJOY a career in selling, excellent starting salary plus commissions plus fringe benefits. Must be ambitious and desireous of earning big money. Call Mr. Reda, 454-8710 for appointment. Equal Opportunity Employer.

Ethan Allen Personnel Agcy.
500 Washington Ave,. Kingston, N.Y.
Call 339-3011

Exp. Service manager needed immediately for medium sized new car dealership. Must be a strong progressive manager with a proven record in handling customers & employees. Salary open.Call Bill Collier, Chevy-Olds Inc. 647-6500 for appt.

EXP.MEAT wrapper- full time or part time. Call 647-6990.

EXP. SHORT Order Cook- full time job. All year round. Very good salary. 255-1030.

Exp. Route Salesperson. Apply Mechanics Uniform Rental. 13 South Prospect St., Kingston. Interviews will be held all day Tuesday Aug. 3.

FOR LIGHT, General Warehouse Work, shipping/receiving. Fulltime presently, part-time probably in fall, winter, etc. Must be intelligent, diligent, reliable, handy, pleasant. Send resume including available times, rates, etc. to Box 233 Daily Freeman.

HAIR STYLIST for mens' hair cutting. Salary depending on experience. 382-2823.

HOSTESS, experienced only . Apply 2-4 p.m. Capt. Hank's Restaurant, Albany Ave. . or call 10-6 p.m., 338-5418.

HOUSEPARENT-groups of adolescent boys. Live-in, Residential treatment program. Child care exp. pref. Immediate openings. Call 914-876-7061, 10 a.m.-4p n. Mon.-Fri. An Equal Opportunity Employer.

HOUSEKEEPER, Mature, for school teacher family; start Sept. 6, 7 a.m. to 4 p.m. Shokan-West Shokan area. 2 children ages 2 & 5. Must have own transportation. Call 657-8389 before 9 a.m. or after 6 p.m.

IF YOU have previous sales experience, I would be interested in talking with you about a sales career in Life, Auto and Homeowner's Insurance. Call Mr. Devine 338-9400.

KENNEL HELP, part time evenings & weekends. Mature, intelligent exper'..nce helpful. Kingston area -. ite Box 130 Daily Freeman.

FIELD WORK SUPERVISOR- to coordinate activities of college students working with mentally retarded and develop mentally disabled. Must work well with students, facilty, clients, and social service agencies. Minimum requirements: bachelors degree and 2 yeaws professional experience with retarded or develop mentally disabled. Salary dependent upon qualificatons.&Send resume!and-3!letters,of0refezence fevore&Auguwt — to Gene L. Maso,Director

EMPLOYMENT

Help Wanted 100

MANUFACTURING ENGINEER

Challenging position for a creative individual with a minimum of 5 years experience in manufacturing engineering where product yields are sensitive to cost.

Applicants should posses a degree in mechanical engineering with demonstrated ability to reduce cost in high volumn, close tolerance grinding and inspection operations thru the use of inovating tooling, fixtures and methods.

Appropriate compensation and liberal fringe benefits package.

Our employees are aware of this ad

Write Box 235 Daily Freeman
"An Equal Opportunity Employer"

EXPERIENCED COSMETICIAN

Wantd to work at Flah's. Kingston Plaza Part time, all Co. benefits, liberal discount, work with prestige lines. Apply in person to Mr. Hawley at Store.

Flahs

Kingston Employment Agcy.
290 Fair Street 331-6060

MAINTENANCE MECHANIC-2 nd shift, exp. mechanic to perform repairs on heavy production machinery. Must be exp. in all phases of repairs to mechanical pneumatic & hydralic sytems. Price Brothers, Beacon,N.Y. Call 831-4060.

MAJOR APPLIANCE DISTRIBUTOR Needs one (1) Hungry Aggressive Sales Person to sell existing and new accounts. In six counties around Kingston-Poughkeepsie area. Sales experience a must, but not necessarily in the appliance business. Write Box 226 Daily Freeman.

Medical Secretary/ Receptionist

Good typist, shorthand, able to manage office and deal with people. Personable, quick learner. Salary commenserate with experience. 339-4775.

PAPER CUTTER Wanted - Experienced only. Telephone mornings 246-4941.

PERSON to work in used auto parts counterperson & inventory work. Must have some knowledge about automobiles. Apply in person; Bob's Auto Parts, Rte 9W, North, Kgn.

REHABILITATION-placement couselor, Ulster County area. Must be O.V.R. approvable. Send resume to Box 104 Daily Freeman.

RETIREES-Weekend guard positions avail. in Woodstock area. Regular schedules, day or nights. Must have telephone, car & clean record. Call 471-4453 for interview.

R.N. Challanging unique position wit. a progressive rehibilitation Co. Co-Ordinate, rehab,process of the disabled in a Community Health Sett ng. Parttime hourly rate, plus expenses. Limited local travel. Send resume to Box 25, Daily Freeman.

SECRETARY Experience necessary; speed & accuracy essential; good organizational skills required. References. Phone Miss. Stryker 876-7061 Monday - Friday, 10 a.m.-4 p.m.

TELEPHONE AND HOUSE Canvass Enumerators for the Kingston City Directory. Contact Mr. Leavitt, Price and Lee Co., 11 Elmendorf St., 338-3993 between 9-1. An Equal Opportunity Employer.

TELEPHONE SOLICITORS

B & L Builders are now ready to hire. Pleasant working conditions. Hourly wage plus commissions. Apply Friday 2 to 5 p.m., 96 Malden Lane, 2nd floor.

WANTED: ULSTER CO. GIRLS , 13-17, to be contestants for the Miss Ulster County Teen-Ager Contest. August 12 at the Ulster County Fair. For full details and entry blank, write Miss New York Teen-Ager Pageant, P.O. Box 562, Norwich, N.Y. 13815, or call (607) 334-9556.

WANTED- Janitor.
Inquire
246-4571.

AMBITIOUS male, former teacher wishes to learn new skill, trade etc. All possibilities considered. 339-5560.

CHILDREN TO MIND by the day
Sunset Park Nursery
336-5887

CHILD CARE
REASONABLE — RESPONSIBLE
338-2636

EXP.ALARM MECHANIC- good refs., Call 658-9456.

Lawns mowed, painting, complete home mechanical maint. 10% Disc. Sr. Citizen 687-7554-F. DeFranco, 687-9576-V. Atkinson.

Instruction 135

DRUMS
Beginners Advanced
Don Pierson, 338-4406

FOR SALE

Articles for Sale 200

A Bass Fiddle, Drum Sets, Saxes, Tenors, Altos. Flutes, Clarinets. Guitars, Amplifiers, Banjoes, Trumpets We Buy & Sell
All like new, many others
SAM'S SWAP SHOP, 338-1953
52 No. Front St, Kingston

A BETTER BUY
SHALE, FILL & TOP SOIL
HERB WINNIE, 338-1935

ACCORD HARDWARE
Plumbing, elect., Supplies
Work Clothes, Open Sun. 9-4
Rt. 209, Accord, N.Y. 626-7587

AIR-CONDITIONER, 20,000 BTU's, 3 HP, 3 phase, exc. cond., Reasonably priced. Call 331-2975, 331-2661.

ALUM. BOAT 10' (patched up) $35; chain saw $25; 1930's high chair $15; lge. doll's rocking chair $5 (possibly antique); lt.wt. mattress & springs free; tricycle/wagon comb. $10; Purple Martin hse. 12 apt. $15; weight lifting set $20; elec. paint gun & Solidox welding set $5 each (needs small parts) 331-1654 Thurs thru Sat. only.

ANTIQUES— Glassware, dishes, clothes, etc. 176 TenBroeck Ave., 9 to 9, 338-3772.

ANTENNA 30' with rotor & booster $75; buyer removes antenna. 679-8100.

A PING PO.G Table, carousel projector & screen, Morril projector comm. set World Book encyclopedia. 687-9919.

9X12 AREA RUGS- Special $49.95. Kingston Linoleum & Carpet. 682 B'Way, Kgn. 331-1467.

Assorted Garage Equipment, 1 yr old. Tire changer, wheel balancer, inspection equip., misc. etc. 338-7600.

Attention Pool owners—Swimming pool replacement liners 12 ft. $35, 15 ft. $75, 18 ft. $100, 21 ft. $125, 24 ft. $150. Inground, oval and special sizes on request. Filter and pump for 24 ft. round pool $120. Low prices on other accessories and inground kits. 100 lbs. HTH, $44.90. Free delivery Kingston & south. Stylemasters, (Pough.) 471-3950; 452-5322.

BAR— black & 2 best quality vinyl & chrome stools $75; Mediterranean framed pictures. 687-9220.

Articles for Sale 200

BEDROOM FURNITURE 2 beds, convertible sofa hi riser, cabinets, tables, hickory chair, dinette, bookcases, etc., moving must sell. 679-9535.

BICYCLES, new & reconditioned. Reasonable. New galv. gutter fittings, cheap. 336-6674.

BIRCH CABINETS: 12 ft. base, 9 ft. upper. Countertop s.s. sink & faucets; s.s. oven & exhaust fan. $275 or trade. 657-2598.

1 — 36" 4 Blade, power trowel, 1 28" 3 blade trowel, Call after 7p.m. 331-2930.

Black & white 16x20 proof sheet, incl. developing, Spec.$5.95. SIGHT & SOUND, Wdstck. 679-2600.

BRICKS— 500 old Hutton reds, 8x3½x2½, never cemented, ideal for fireplc. patio, etc. $60. 339-3580.

CBSETS-2-23 channel base stations & 2-23 channel mobile sets. 338-2136.

CLEAN YOUR RUGS and FLOORS with Wards Polisher/ Shampooer, Only $38. Call 336-5020, ext 262.

CLOTHING , toys, skils, pool cover, misc. items. Sat., Sun.10-4, 95 Holland Dr., West Hurley.

Commercial meat slicers — Restaurant and store equipment, new & used; Bought, sold & serviced. 246-7166, 382-1778; after 6 pm.

COMMERCIAL Equip.-stainless steel 3 bay sink, south bend stove, Silex, Ansel system, padded bar & stools, bar refrig., & compressor, bathrm. vanity 36"X24", exc. cond. 679-6647.

CROSS LUMBER
Building Materials
At Fair Prices.
331-2000 687-7676

19 Cu. Ft. Amana upright freezer, good cond. $57. Call 626-3897.

DAIRY Case, upright, 6' 4 door, like new; small Hammond organ; lge.console stereo, radio/tape/phonograph; two 4' eight shelf gondolas; all steel office desk. Teetsel's 331-0160; 331-5914.

DISCOUNT FURNITURE & RUG LIQUIDATORS, 658 Ulster Ave. Mall 339-3953. SHOP & SAVE.

DOUBLE Key Board organ $125, Refrig.-Freezer $50, (2) 8½X11½ rugs. $10 ea. 331-7508.

ELEC. RANGE- top & bottom oven, stainless steel top, $95, show case 36"X17" on stand, $30.384-6788.

FILL—TOP SOIL—SHALE
Delivered/Leveled
FOX Landscaping & Mtnc. 339-5585.

FIREPLACE WOOD
All hardwood, all sizes prompt delivery, out of town orders call collect. 688-5233.

FIRESALE - Dress Pants
JEANS, Brand Names
Pants 3 for $10, Shirts $1 ea
368 BROADWAY

FISHER 340 receiver- Garrard 40 B turntable- 2 Fisher 103 speakers. Must sell $300 firm. 331-6383'eves.

6 FT Knotty pine bar with shelves & 4 stools, $75; Elec. Broiler King, baker, rotisserie, like new, used 3 times, $45; Call 331-6180.

HAY — Baled, direct from field or under shed. Call 338-1240 evenings.

Quilt of 50 States

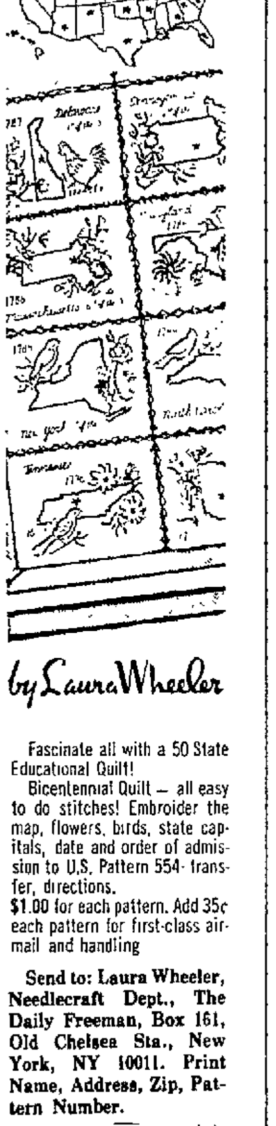

by Laura Wheeler

Fascinate all with a 50 State Educational Quilt!

Bicentennial Quilt — all easy to do stitches! Embroider the map, flowers, birds, state capitals, date and order of admission to U.S. Pattern 554- transfer, directions.

$1.00 for each pattern. Add 35¢ each pattern for first-class airmail and handling

Send to: Laura Wheeler, Needlecraft Dept., The Daily Freeman, Box 161, Old Chelsea Sta., New York, NY 10011. Print Name, Address, Zip, Pattern Number.

NEW! 200 designs to knit, crochet, quilt, sew, plus 3 FREE inside NEW 1976 NEEDLECRAFT CATALOG. Send 75¢.

Crochet with Squares	$1.00
Crochet a Wardrobe	$1.00
Nifty Fifty Quilts	$1.00
Ripple Crochet	$1.00
Sew + Knit Book	$1.25
Needlepoint Book	$1.00
Flower Crochet	$1.00
Hairpin Crochet Book	$1.00
Instant Crochet Book	$1.00
Instant Money Book	$1.00
Instant Macramé Book	$1.00
Complete Gift Book	$1.00
Complete Afghans #14	$1.00
12 Prize Afghans #12	50¢
Book of 16 Quilts #1	50¢
Museum Quilt Book #2	50¢
15 Quilts for Today #3	50¢
Book of 16 Jiffy Rugs	50¢

FOR SALE

Articles for Sale 200

HOUSE OF YARNS, John St., West Hurley. Special on 100% acrylic yarn 89¢ a skein. Open Mon. thru Thurs. 9 to 9. Fri. 9-5.

KING mattress, couch, chair, barbell, P/P table; window fan; car carrier/chains. Reasonable. 338-7595.

MACHINIST VISE , approx. 80 lbs.;best offer. stove, refrigerator free,(need repair). 382-2818.

MIKE'S Used Furniture, Inc. We buy, sell & swap used furniture. 299-310 So. Wall St. Open from 8 to 5; 7 days. 331-4027.

50% OFF Chain link fence with purchase of fittings. Free estimates. Montgomery Wards, 336-5020, ext. 248.

PANASONIC Stereo sytem, phonograph, radio; am/fm, casssette, exc. cond. $150, 339-3170.

EXCELLENT FOR WRAPPING! Brown KRAFT PAPER—40 lb. Weight; 16" width Rolls.
Per Roll $15.00
HOURS: 9 a.m. to Noon Monday thru Friday
The Daily Freeman
79-97 Hurley Ave.
Kingston, N.Y.

3 PC. BEDRM. set-65 pc. service for 8 Bavarian china, set of crutches, gun & Bow racks. 338-4932

2 PEICE LIVING ROOM SET-REASONABLE-246-6311 evenings.

PIANO, upright, Jacobs Bros., with bench; $150. 338-3934.

PIANO, Small, upright, $225; electric range, $25. Call eves. 657-8815.

POOL, 16'x32'x4' Hendon Tropical above ground; new $7,200 $1,900 takes it away. 339-4089 6-9 p.m.

PUT SOME Color in Your Life. Try Artex Roll-On Paint. Fun for all ages. 255-7254.

RECONDITIONED black & white & color televisions. All guaranteed.Tel-Rad Co. 331-2812.

REFRIG./FREEZER-Exc. cond. Call 331-2258.

RETIRED Machinist's tools & box, worth $500, $200 firm. Versimatic vise new $25; lge. pipe vise $20; 5 Ace drill $30; steel work bench on caster $15, 687-7726.

SEARS Best 30" elec. self cleaning range $275; Sears Best Landy Kenmore port. dishwasher $225; Both Tawny Gold. Exc. Cond. 658-8724.

SEE OUR AD UNDER INDUSTRIAL MACHINERY
PINE BUSH EQUIPMENT Co., Inc. (914) 944-2006 PINE BUSH, N.Y.

SEMI CIRCULAR Bar with 3 doors, 1 locked draw & elec.; Color t.v. antenna with 30' tower & mast rotor booster wire. Call 658-9782 after 5 p.m.

SIDE WALK SALE
THIS FRIDAY 10 A.M.-8P.M.
OLD & NEW ITEMS.
GIVE AWAY PRICES
— — — — — MUST CLEAN OUT
most stock. Childrens clothes,(some back to school outfits) dealers DEALERS PRICES. Patchwork shirts (childrens) $2, un lined windbreakers sizes 2-4 $1, polo shirts $1.25, Yogart makers $6,98, Paintings on velvet $5, tube tops $1.50, panty hose fits all sizes 3 for $1.MORE!
LENNY'S GENERAL STORE
785 BROADWAY KINGSTON
NEXT TO GOV. CLINTON MARKET
(AMPLE PARKING) 338-3119
NOW OPEN 7 DAYS

(4) STEEL BELTED ET MAGS with tires*ims, 14 . Only 2 wks old. $350. White Wedding gown w/veil, sz 9, 15 ft veil, trail 9 ft, $150. 339-5581.

TENT 10x18 with bag; good condition, also ice chest. 679-7432.

TRAM Titan 4base station with a D104 mike & Diamond 10 tuner $425 657-8186 after 4:30.

TIRE PROBLEMS? DOES YOUR CAR SHAKE, RATTLE OR ROLL?

Let us try to correct your troubles with our new computerized digital print out wheel balancer. Professional tire service at Bernie Singer's, 1059 Ulster Ave. Mall, Kingston. Phone 336-6110.

Summer Success
Printed Pattern

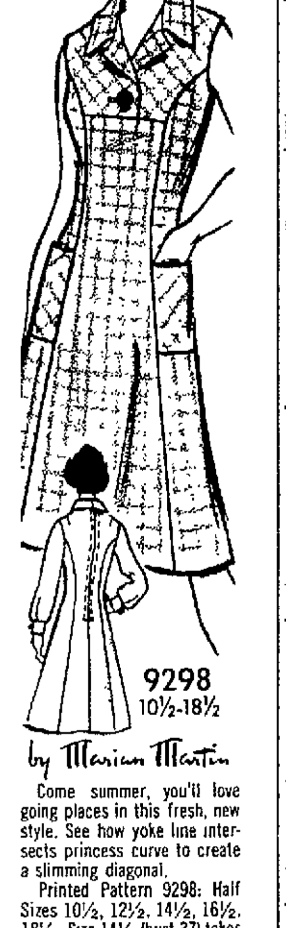

9298
10½-18½

by Marian Martin

Come summer, you'll love going places in this fresh, new style. See how yoke line intersects princess curve to create a slimming diagonal.

Printed Pattern 9298: Half Sizes 10½, 12½, 14½, 16½, 18½. Size 14½ (bust 37) takes 2¼ yards 60-inch.

Send $1.00 for each pattern. Add 35¢ for each pattern for first-class airmail, handling.

Send to: Marian Martin, Pattern Dept., The Daily Freeman, 232 West 18th St., New York, NY 10011. Print Name, Address, Zip, Size and Style Number.

How to get MORE FOR YOUR MONEY? Send now for New Spring-Summer Catalog — save up to $100 on the clothes you sew yourself. Free pattern coupon, too. Send 75¢ now!

Sew + Knit Book	$1.25
Instant Money Crafts	$1.00
Instant Fashion Book	$1.00
Instant Sewing Book	$1.00

FOR SALE

Boats — Accessories 255

25% DISCOUNT ON ALL NEW LEFTOVER EVINRUDE MOTORS AND BOATS

14-foot Tri Hull IO. fiberglass.	$1200
14-foot Tri Hull fiberglass, 50 h.p. Evinrude motor w/trailer	$2475
17-foot V Hull, 90 H.P. Johnson motor.	$3295
17-foot Tri Vee fiberglass, 85 h.p. Evinrude motor.	$4395
17-foot Tri Hull fiberglass, 85 h.p. Evinrude motor	$2900
18-foot V Hull wood, 40 h.p. Johnson motor with trailer	$795
19-foot OMC. 200 H.p. IO.	$4650
21-foot cabin Tri Hull fiberglass, Omc, 225 IO. fully equipped, Reduced to	$6975

LOU'S BOAT BASIN
Route 213 Eddyville

Articles for Sale 200

TRICYCLE- Chain driven, Child's Skis & Boots (sz 1), never used; Ass't Rugs & Toys - 679-8284.

USED BUT NO ABUSED LP'S & 8 Track tapes. $1.00 & up, mostly rock & roll. 382-2571.

WASHER & DRYER- exc. condition. $300. Call 338-4409.

Washer, dryer or dryer only; dinette set; dresser; . Call after 3 p.m. 331-5876.

WEDDING GOWN-white lace top & sleeves V neck, taffeta, long train,new. Size 14; never worn. 246-7116.

WINDOW AIR CONDITIONER—6000 BTU, portable elec. dryer, dehumidifier, large collection 78 RPM records' 626-7289

WROUGHT iron terrace set: table, 4 chairs,plus serving table, glass tops, $100. 338-2727.

Garage Sales 205

A BIT of everything-Jr. clothing, toys, tools, Old Rte 32 So., 4/10 mi.from tracks. Sat. & Sun. 12-5p.m.

3 FAMILY GARAGE SALE- July 30,31,Aug.1, 9 a.m.-6 p.m. Lucas Ave. Ext. thru Hurley, 4 corners 2nd Rd. on left, Depew Ln. Follow signs.

ANTIQUES FOR ANIMALS Antiques for animals offers an emormous variety of items all donated by Ulter County Residents who appreciate the efforts of our local S.P.C.A. Come to our warehouse Rummage Sale, bring your Tax-Deductible contributions of household articles and see our great bargains!
Located at the bottom of Broadway on the Rondout Creek.
Open 9-9 Fri. Sat. & Sun.,all summer. For INFOR. Call 339-5540,

FOR SALE

Garage Sales 205

AUCTION
Fri. night , 7 p.m. Sled Hill Flee Market, Woodstock. Follow signs.

BARN SALE- Old post Cards, brass hall mirror, dished, desk cobbler bench, more. 2Nd house on right after Marbletown School. July 31, 9:59 687-9612.

BIG Yard Sale Thurs. 29,30,31; 9-5:30; Walnut St. off Abruyn St.

3 FAMILY Yard Sale, 43-42 Flatbush Rd. at corner of Potter Hill Rd. July 31- Aug.1 , 9 to 7. Ceramics, clothing, household items. Priced to sell.

4 FAMILY YARD Sale - Everything — Bargains, July 31, Aug.l, 9 to 5. 139 Marius St.

FIRESALE — Dress Pants
JEANS, Brand Names
Pants 3 for $10, Shirts $1 ea
368 BROADWAY

FLEA MARKET—at Snowflake Ski Shop, every Sat. & Sun. Antiques in Ski Shop. 331-5084 or 679-6829.

GARAGE SALE-Old & New-Sat. & Sun., 1273 Blue Mt. Saugerties, bet. 212 & 32.

GARAGE SALE — 46 Esopus Ave, Sat., July 31, Sun, Aug Ist. 9 to 5.

GARAGE Sale Rain or shine Corner of Oakwood & Alva Dr. St. Remy Park.Baby thru household items. 10-5 July 31-Aug. 1.

Garage Sale - July 30, Aug 1, 10-4 pm. Refrig, 10 spd bike, baby items, much more. John St., W. Hurley.

GARAGE SALE- Pump organ,2 sofas & chairs, pokertable, endtables, lamps, bookcases, much more. Neighborhood Rd. to Parish Ln., Lake Katrine, Blue house. July 30 to Aug. 4

GARAGE Sale House items; furn, lamps, knick knacks; misc. 26A Mountainview Ave. Hurley. Fri, Sat., Sun.

GARAGE Sale Port Ewen Rt 9W cor Clay Rd. Fri & Sat. July 30-31. Rain or shine.

A ONE DAY yard sale- Sat. 7/31, 10 a.m.-?, 3 families. Take 213 west at Stone Ridge Pharmacy to Peak Rd., straight ahead 2 miles, follow signs.. Rain Date 8/7.

GARAGE SALE - New Elec. shaver, $15; Excel baby clothes, Loover doors, (1) Alum. screen door & misc. items. Hrs 10 — 5 pm, Sat & Sun. 2 Elizabeth St,Kgn.

GARAGE SALE — 346 Albany Ave. July 30,31, Aug 1. Fri, Sat, Sun 10 a.m. to 5 p.m.

GARAGE Sale, Sat July 31. Walkie talkies, tools, Avon; old bottles,many things. 141 Foxhall Ave.

GARAGE SALE-73 WASHINGTON KINGSTON, N.Y. Sat. 10-4p.m.

Garage Sale— Sat. & Sun. July 31-Aug. 1; 10 to 5.2415 W. Saugerties Rd.,Saugerties.

GARAGE Sale July 31- Aug. 1; 10-6. Good bargains - clothing, jewelry, furniture, household, misc. 46 Farrelly St. off Flatbush Ave.

CLASSIFIED SERVICE DIRECTORY

Appliance Repair 804

All make appliances — repaired same day serv. Washer, dryers, refrig. & ranges. Al's Appliance. 338-1233.

Appliance Repair 804

Wenzel Bros. Constr. Co. o r Blacktopping, Top Sod—— vini, Backhoe, Bullbozing, free estimates, Call 331-1292 or 331-4772.

Addi., alter., remod., alum. siding, ceramic tile, gen. carpentry. R.J. Halstead, Contr., 338-7271.

ALUMINUM Siding, roofing, all int. & ext. renovations. insulation & carpentry. Experienced. Free Est. 331-8946, Rudolph Pracher.

CARPENTER—Remodeling, porches, ceilings, paneling. All home improv. Lge. & sml. Free Est. Reas. Bob Green. 338-8777.

CARPENTRY, rm. additions, garages, alum. siding, cement work. Fred Milanese, 338-8432.

Carpentry—Ceilings, paneling, repairs, remodeling. Free est., reas. rates. 338-5956. Russell Davis.

HOME IMPROVEMENTS—roofing, siding, additions & paneling. R. J. Glebelhaus, Inc. 338-0605.

TAPING •• SPACKLING
Professional work at Competitive Prices. Phone 338-6492.

Carpeting 830

CARPETS steamed cleaned, reas. prices. Free estimates, please call 338-4876.

Contractors 842

PAINTING, Roofing, chimneys repaired & rebuilt, also light hauling. Call 914-586-3676.

VINCENT J. RAPP-331-7401, . Additions, remodeling. roofing, alum. siding, storm windows & doors.

Demolition 844

ODD JOBS-also PAINTING CONTRACTOR. Call Don. Satisfaction guaranteed. 687-7186.

Fences 858

FENCE — Chain Link — Wood
Free Estimates, Fast Service
HAROLD KOPP Contractor 338-4013

FENCE INSTALLATION
Chain link-wood , free est. 331-6697 no ans. 331-3457. Wayne Elmendorf.

Furniture Stripping 866

Furniture Stripping — Veneers our specialty, no water ever used Chem Clean, 83 Vincent St. 339-3766.

Gardening 871

FIELDS MOWED
phone 331- 2669

Gutters 872

GUTTERS — New, Repaired & CLEANED. Exp. Ins. Ref. Free Est. T. Randel, 338-9209.

Home Improvements 876

FOR Free estimates on roofing, siding, kitchen & fencing. Call Montgomery Wards. 336-5020.

Landscaping 884

FOX Landscaping & Mtnc. 339-5585
Pruning, fencing, decorative walls & shrub gardens. FREE est.

Masonry 890

CHIMNEY-Repaired & rebuilt. Also other types of masonry. 338-8548 or 331-1013 any time.

CHIMNEYS — patios, side walks & foundations. Free estimates. Call after 5 p.m. 331-4063.

Moving 896

Moving Van Going to N.Y.C.
and vicinity July 20, 27, Aug. 3 & 10. Wants load or part load either way.
Local mov., stor. 331-0910
Kingston Transfer Co., Inc.

Odd Jobs 900

Attics & Basement Cleaned, light moving, yard work & any odd jobs. 338-8337.

DRIVER and Van for hire. Reasonable. 382-2188 Call between 10 a.m. & 8 p.m.

Lawns mowed, painting, complete home mechanical maint. 10% Disc. Sr. Citizen 687-7554-F. DeFranco, 687-9576-V. Atkinson.

Painting 902

Abandon the rest & pay less for the best. Int., ext. Exp., Insured: Ref. Free estimate. 338-9209, T. Randel.

Abandon all aspects of high labor rates. For free estimate with no obligation call 338-4825. Quality Painters.

Painting-int.& ext. Also line painting parking lots, etc. Full ins., free est., ref. 331-6697 if no ans. 331-3457 WayndpElmendorf.

Piano Tuning 907

CAMPBELL'S COUNTRY PIANO STORE

Tuning, Sales, Service
Quality pianos by
KOHLER & CAMPBELL
Drive a little — Save a lot.
Rt. 28A West Hurley 338-5946.

Roofing—Siding 914

Abandon the rest & pay less for the best. Roofing & Gutters, Exp. Ins. Ref. Free est. T. Randel. 338-9209.

Roofing & Gutters — Repaired at reasonable rates, experienced, free estimates, no obligations. 338-4825. Quality Roofers.

Sewing Machines 922

ALTOMARI SEWING CENTER
703 Ulster Ave. Mall, 331-6494
Your VIKING DEALER
We repair all types sewing machines

Sharpening Serv. 923

Burt's Sharpening Service—We sharpen saws, steel & carbide scissors, shears, knives, rotary blades. 331-6845. 100 Boulevard.

Tree Service 934

ASHLUND TREE SERVICE
Removal, top, trim, round, bucket serv. Fully insur. 331-4891,338-6738

SHAWANGUNK LOG 'n' TREE. All phases tree care. Pruning, planting, removal. Fully Ins. 255-8781

DISTEL TREE EXPERTS

TREES REMOVED & PRUNED

LAWNS MOWED & SEEDED

LEADERS CLEANED

Free Estimates

FULLY INSURED

REASONABLE RATES

338-3606 24 hrs.

MR. BUSINESSMAN — Your ad in this Classified Services Directory can be kept TIMELY and UP-TO-DATE for the Seasons you need it. For information and rates, dial direct: 338-0606.

FOR SALE

Garage Sales 205

GARAGE Sale Hilltop Dr, Elmendorf Hts. July 31Aug 1 Furniture, dishes, clothes, etc

GIGANTIC SALE- Sat & Sun 10 - 6 pm Lee Rd (Doris St) Port Ewen Baby clothes, furn & toys Mens & ladies clothes, washing machine, bottles, hardware, dinette set, books, household, lots more

GIGANTIC Garage Sale Box 58 Creek Lock Rd, betw Rosendale & Bloomington July 29,30, Aug 1

GOING WEST Yard & Garage Sale - Furniture, books,3 speed bike, clothing, some never worn, household goods, Evelte Schaeffer alto sax; piano, Corner of Park & Maverick Rd Woodstock July 30 to Aug 3

Hidden Treasures Fri, Sat, 11-5 Sun. 1-6 Antiques-collectables-good used furn, We buy. 382-2493

MOVING - YARD SALE
Sat, July 31 from 10-5
Books, baby furniture, auto washer, small appliances, picnic table From Kingston south on 9W to Esopus, ½ mi west on Old Post Rd Stone house on left

MOVING — Items to numerous to mention 47 Guyton St (across from Lincoln Pk Inn) Fri,Sat,Sun

SALE— contents of house Sat, Sun, 9 am - 7 pm 32 Sherman St, off Clifton Ave

Thurs, Fir. & Sat 9 5p m 160 Second Ave, corner of High St

Visit Old Mill Antiques—3 houses oak furniture Buy & sell contents of houses Open 11 to 5, Sahler Mill Rd, Krumville 657-8235

WEDDING Gown, formals, ladies clothing, misc items Reasonable, 26 Fair St,Kgn July 30,31 Aug 1

YARD SALE— toys & assorted articles, July 31st Rte 213,Stone Ridge, toward Olivebridge,

YARD Sale — Jeanette Lane, Lake Katrine (Old Kings Hwy to Doris Lane). July 31 Aug 1

YARD Sale Fri, Sat, July 30,31, Cedar St, Rifton Something for everybody.

Antiques 210

A AS ALWAYS, top $ paid for antiques Call J Martin 331-4848,338 8148 or bring to 55 N Front St

ANTIQUES, sterling silver, gold jewelry & pocket watches wanted 331-6032 after 5

Anything old, A to Z, we buy Free appraisals and immediate cash "Country Antiques," Rt 28, Shokan 657 8195, 679 7585

Don't Know what It's Worth! Better get to know us — Phoenicia Auction 914 254 4382 Appraisers & Auctioneers

BEFORE YOU SELL
Anything Old For Top Dollar Winchell's Corner Antiques Complete Household Our Specialty 657 2995 Rt 28, Shokan 679-2506

Lawn Mowers 221

JOHN DEERE
BUSTER DUNN Sales & Service Rte 28 Kingston, N Y 339 5500
Lawn Mowers Repaired 112 Pearl St 331-6795

Boats — Accessories 255

BOAT SALE
ULSTER SPORT CENTER
576 Ulster Ave Mall
Kingston 339 3943

13 ft Boston Whaler, remote control, side rails, 25 H P Evinrude, less than 100 hours, complete with mooring cover & trailer 679-6906

17 ft. Fiberglass ARISTOCRAFT, 70 H P Mercury elec start TeeNee Trailer $900 Serious Inquires only, 338 1874

16 FT Speed boat 35 h p, water ski equip, trailer, $1200
23Ft Cruiser, 65 h p, trailer, extras, $1600 331-2151 or 339 4660

1972 125 hp Evinrude, power tilt New power head,power pack, starter Quick sale, $750 679 9022

LOU'S BOAT BASIN
Marine Discount Center
Evinrude motors, Boats & Access
Rte 213 Eddyville 331-4670

NICK ROBERTI'S MARINE
NEW & USED
GLASTRON BOATS
JOHNSON MOTORS
TRAILERS & ACCESSORIES
SALES & SERVICE
1 Mi. So Kng Rhinecliff Bridge Rt 32 Flatbush Rd 338 2649

Sea-Ray 16'-24', also used sail fishing boats, canoes, Manzari's, Rt 52, Newburgh. 562-7134

1975 TRI HULL Caravelle, 18', 115 H P Johnston engine, all necessary boating equip + water skis, jacket, etc used one season, 40 hours $3,850 338 7342 or 331-0951

FARM & TRACTOR

Fruits & Vegetables 300

HOME GROWN-Yellow & White corn, Veg, Gill Corn Farms Hurley Mt Rd Bet Hurley & Lomontville, Phone 331 8225

Pets—All Kinds 325

AKC Pekingese pups Sire & Dam on premises Show or pet, $75-$175 Call 255-0657

AKC LHASA APSO & West Highland white terrier puppies Willowbrook Kennels, Amenia, N Y 373 9394

HOLIDAY KENNELS
NOW OPEN
Ulster County's Newest Modern Pet Resort
Boarding-Grooming Conditioning
Pickup & Delivery Available
"Custom Care for Your Pet
24 Hours A Day
27 Years of Experience
Summer Special!
10% Off Grooming With This Ad
We invite Your Inspection
Please call for appointment
SAM & RITA L. SACKS
Stone Ridge N.Y. 687-7619

BETTER GROOMING for your dog Gentle care, expert work All Breeds, Mrs Hall, 331-8700

BOARDING ALL KENNEL SERV For the owner who cares Not on Rt 209 WYNFOMEER KENNELS Stone Ridge 687-9611

Clearance Sale—10% off with ad 200 AKC pups, 50 breeds Lakeview Kennels, 878-9530 Reasonable

DACHSHUND PUPPIES— black & tan, AKC 8 wks, 338-6959

FREE to good home in country, 2 year old black Labrador, female, very gentle with children, housebroken 338-3934

FREE TO APPROVED HOME- Himalaya cat, male, 2 yrs old, altered & has shots Call 338-0317 after 6p m

FREE DOG - Brown & white mix breed. Med. size, 2 yrs old Well trained Spunky & lovable Needs good home. Owners Moving to NYC. 338-9222

FREE KITTEN - Black female, 4 mos old Very affectionate Moving, must find new home 229-7945

GERMAN Short hair pointers, excellent quality, championship line 658-8435

GREAT DANE- suit only for indoor security or police work Any Reas offer 339-4162 after 7 p m

HARMONY COLLIES, AKC pups & grown stock Pets & show qual Eyes ckd, won temp 914 687-7978

HOLIDAY KENNELS
Boarding-Grooming-Conditioning Stone Ridge, NY 687-7619

REAL ESTATE RENT

Unfurnished Apartments 435

FAIRVIEW GARDENS
RENT FREE OFFER
ACT NOW, a few apts still avail with 1 months free rent

1 B/R FR $170
W/F/P FR $190
2 B/R FR. $230
W/F/P FR. $250

Incl. Air Condt, Cable T.V., Stove, W/W Carpet, Dish-Washer-Dryer, Refrig., Garb. disposal, Pool, Some w/Fireplace, Pvt. Ent. Parking.
Apts Shown Daily 9-5, Sat. &Sun 10-2 or by appointment
FAIRVIEW & MERRITT AVES. 339-3811 KINGSTON

IRISH Setter pups, AKC reg, 8 weeks old, 657-8567

LABRADORE RETRIEVERS, AKC registered, black, 8 weeks old, reasonable 384-6582

SEALPOINT SIAMESE KITTENS FOR SALE 338-3674

TOY Poodle, AKC, ver?4ny brown male, 9 weeks, $100 adorable adults, all colors, $35—$50 to private homes 246-4245

Livestock 330

AQHA buck skin, mare, 5 yrs, 15 h, E & W, prof trained, top show cond, VY AQHA Champion Tabano Buck & out of AQHA Champion Producer Debra Lee, $2,500 1067 1967 Miley 2 horse trailer, $800 Call Gene Mason, 914 758-5262 after 5p m

4 MINATURE DONKEYS if interested call, 679-2396

10 MONTH OLD Guernsey Heffer 338 4812

PIGS Sow and 8 Piglets, 2 weeks old 688-5218

9 YR Old Bay Gelding, 14 2 hands, super trail & pleasure horse, has been shown successfully Ready for show, $700 Call 687-0106 morn & eves

Horse Equipment 340

HURLEY SADDLE SHOP, Old Rt 209, Hurley N Y Hours, 9 to 6 30 p m

REAL ESTATE—RENT

Furnished Rooms 400

ALPINE RESORT — rooms, $20 & Up weekly Maid service Call 338-9738 or 679-2678

SINGLE Room $20 per week, uptown Fair St nr St James 338-3565 after 5

STUYVESANT HOTEL
Permanent guests invited
Senior Citizens Welcome
Cable TV, Maid Service
Transients of course!

Rooms with Board 420

GLASCO SENIOR RESIDENCE— New boarding Home for women Room,board & extras 246—7956

Furnished Apartments 430

A large 3 rooms and bath, utilities, business couple or single, adults, no pets 33s u/38

ALL UTILITIES included on small estate in Woodstock, in town Conservative tenant, lease 3 RMS, furn or unfurn $225 Beautiful grounds & view 679-6002

A 4 room apt, 2 bedrooms, adults pref, no pets Uptown loc 338-0731

1 BEDROOM Apt, w/w carpet, colored TV, Cabelvision, total electric, air cond Neighborhood Rd just north IBM $240 mo (less for single) 338-1191

FURNISHED- spacious, 4 bdrms, lge liv rm, w/fireplace, formal din rm, rec rm, sun deck, hot water heat, country setting, over looking Hudson River Lease $390 mo + util
E J NOONAN INC 338-6625

LARGE Liv rm, complete kitchen, bedrm & bath Refs & sec 331-4214

Modern furnished cottage, 1 bedroom, living room, kitchenette & bath w/w carpet, hot & cold water heat, electricity & cable TV all included in rent plus privacy —In Saugerties $185 Call 246-2170

MODERN FURN-effic apt in Glasco, $130 mo, incl all util off st parking, laundry facilities Also lge 3 rms & bath- $160 mo Adults pref 246-7770

3 MOD RMS Rte 28, compl furn, adults pref No pets Lease & sec Priv ent 657 2429

NICE 1 Rm effic pleasant & quiet, best location 338-1779

No Charge For Furn.
Rent our furn apt for the same price as unfurn Free heat & hot water' swimming pool, newly carpeted halls, beautiful landscaped garden apt community No Sec Short term lease available Offer good with this ad onlj H GUNSET —,EN APUs 3uVtyqb,l6-6626

ONE ROOM Efficency Apt — Private bath, private entrance Utilities Included 331 6466

1 & 3 RM APTS- Quiet, 1 block from uptown Mature couple or single Ref & sec 338-4789

2 ROOM EFFIC heat & hot water, w/w carpet, priv ground floor ent 338 2435

2 ROOMS & bath, everything supplied, $45 per week, 338-0684

2 ROOMS-part furn, Uptown Kingston Heat & elec pay own gas 1 mos sec 338-7808

2 ROOM Furn apt-country setting, 1 person No pets $130 mo+ sec 246 5292

3 ROOM- Immaculate, furn or unfurn No pets Refs Lease & sec Ashokan 657-8067

Rosendale—3 rms, H h/w, $150, adults pref, no pets Sec 658 9715, 658-8326 after 5 or wkends

RTE 28, 1 rm kitchenettte, utilities incl $130 mo No pets 1 mo security, 331 3490 after 5 pm.

Furnished Apts. & Rooms 431

KINGSTON MANSION — 1 & 2 rm efficiency apt $105 $150, ht incl Exc area 331-1614 after 6 p m

STUDIO 1 & 2 Bedrooms, all utilities included, $25 wk & up, 331-5400, 382 1496, KRC Corp

Unfurnished Apartments 435

A Beautiful new 1 bedrm effic, fully carpeted, all new appl, conv location No pets Appt only Call 658-9952

A Beautiful 2 Bdrm, carpeted,/panelled, exc work/storage space, lge liv rm, util rm, heat & hot water, /priv ent, yard Avail 8/1. Near Saug exit 20 $225+ sec 246-5134

A LOVELY LGE 3 RM APT St James, near Wall St Adults pref Ref & sec No pets 338-4677

An exceptional 3½ rm mod apt Avail Sept. 1, gas, elec, heat & hot water incl W/W Carpet, disposal Uptwn 5 Min from wall St $275 Adults pref By appt only U P O Box 426, Kingston

REAL ESTATE—RENT

Unfurnished Apartments 435

We look better close-up
338-5170
Mon.-Sat. 9-5
Sunday 12-4
Kingston's Best Apartment Value
Dutch Village
500 Washington Ave., Kingston
Across From Holiday Inn

We overlook the mountains. We don't overlook economy.
Only Stony Run includes energy for cooking heating & hot water saving a good $40/month on your utility bills
1 bedroom fr. $239
2 bedrooms fr. $275
3 bedrooms fr. $339
Rents include 3 pools tennis courts 2 social activity centers dishwasher disposer carpeting
stony run
Hurley Avenue Kingston
Open 7 days til 6 P M
Other times by appointment 331 0778

A New kitchen & bath, 1 or 2 bedroom apartments with w/W carpeting, panelling, etc 1 Mo Sec, no pets Adults pref For info call 338 2831 or 338 1705

APT SUTIABLE FOR one person, near uptown, no pets Heat Incl, $125 + sec & refs 331-0934 after 5p m

APTS & HOUSES for rent Working couples preferred Call Winters Real Estate, 914-246 9662

Attractive 4 rm apt, Barclay Heights $145mo + utilities Security & References req 246-9017 after 5

AVAILABLE — West Hurley, 1 bedrm, fireplace, pool, $y82 plus electric 679 7132

2 BEAUTIFUL apts in Historic stone house in Stone Ridge, artistically remodeled, featuring cath ceilings, & frplc, $185 $235 Alzo 2 duplex apts in remodeled country school house in Bloomington $235-$240 Call 338-8943 or 338 3344

BEAUTIFUL water front- 3 rms, Lake Katrine, $140 + util 382 1310 or 382 1603

1 & 2 Bedroom Apartments
HILLTOP APARTMENTS
Barclay Heights, Saugerties, 246-9463

BROADWAY EAST APTS
Meadow St, Behind City Hall
Kingston, N Y 338 4700 (4705)

CLERMONT APARTMENTS
SAUGERTIES
2 bedroom apartment available Aug 1 Retired or business couple Call for appointment 246-5412

DUTCH VILLAGE APTS
509 Washington Avenue, Kingston
Opposite Holiday Inn 338 5170

HEATED 4 Rm upstairs apt On Rte 9W, next to Mufflers Inc ¼ mi No of Caldor Call 336 6330

HOMEOWNERS — Are you ready to retire? Why not retire from the responsibility of owning a house Let use worry about the plumbing, heating, lawns & snow Now renting HILLCREST GARDEN APTS, Monday thromu Friday 9 a m until 5 p m 338-2345

KINGSTON EFFIC apts, exc area 1 & 2 Rm from $105, heat incl 331 1614

KINGSTON — Upt res area, 4 rms, 1 bdrm, 1st fl, adults pref, sec, refs, $170, heat incl 679-6578

KINGSTON Near Beach, 3 rms, mod, ground floor, yard, util lcnl 331 3774 or 331 7374

4 LGE RMS stove, refrig, elec & h w included $145 mo, 1 mo security, no pets 331-3490 after 5 pm

5½ LGE RMS — 2nd floor, Downs St $175 mo + util No pets Sec req 331-7735 after 5 p m

LOMONTVILLE- Avail Sept 1, 2 bedrms, $185 mo Refs & sec + util No pets 338 8669

LUXURY apt for rent, uptown Kingston on Malden Lane, 25x40 ft open space, fully carpeted & air conditioned plus modern kitchen & bath, sleeping platform & pvt sun deck immediately available $185 mo plus util 626-0689

MAIDEN LANE AREA KGN 1st floor, 6 spacious rms, modern kit & bath, $200 + util 246 9501

Modern 3 rm effic heat & hot water, ref, $175 mo 338-5670

MODERN 2 bdrm apt, Barclay Hts area, carpeted, all appliances, $195 mo plus util, 1 year lease, security Arthur F Simmons Agency, 246 8951

MODERN 2 Bedrm Apt, $170 plus util Country setting, no pets 246-4377

NICE 3 Room apt, village of Saugerties, $160 incl heat & hot water 246-6272

RENTING 1 & 2 bedroom apts — Inquire at 168 West Chestnut St Apt 1 9-5 p m Closed Sundays

(1) 5 RM APT & (1) 3 rm apt & (1) 4 rm apt Refs & Sec Available at 192 Albany Ave See' Superintendent, Apt 2, 1st floor from 5 30-7 p m

3½ RM, $150 or 4½ RM Apt, $165 Middle age couple pref References Has parking for 1 Uptown 331-0957

6 RM Unfurnished Apartment Inquire at 37 Franklin St, 2nd floor

3 RM Modern Deluxe Apt, Adults pref No pets Best location Within walking distance t of shopping $160 mo Franklin Apts, 753 B'way, 331-3154

RONDOUT
1 86 Abeel 4 rms, sunny $90
2 20 Abeel - 5 rms, 1st floor, lge garden $135
3 11 Broadway - 3 rms, clean $90
4 11 Broadway - 4 rms, recently renovated, $100
5 9 West Union - 2 rms, 1 st floor $50
6 West Strand, 2 bdrms, completely renovated $125
Phone 338-4680

3 ROOMS & bath— 331 2780

3 rooms & bath, heat, hot water, stove, refrig, venetian blinds, $175 plus security, adults preferred, no pets Inquire 303 Albany Ave, rear brick house

3 ROOMS, bath, heat, hot water,refrigerator, stove, centrally located, no pets 331-2787

3½ ROOM UPTOWN KGN Clean, bright, airy, stove, refrig heat, hot water incl Sec & lease, single or couple pref 679 8928

3 ROOM APT
Olivebridge, $145 mo Util incl, overlooking pond, garden Refs & sec 657-6526

REAL ESTATE RENT

Unfurnished Apartments 435

Broadway East Apts.
2 Bedroom Apts For Moderate Income Families
UTILITIES INCL IN RENT
Starting at $193.00
• Electric Kitchens
• Vinyl Floors
• Electric Heat
• Private Entrances
• Loc for Air Cond
Located on Meadow St
Behind City Hall
OFFICE OPEN
Mon Thru Fri 10 3
Saturday 9 1
338-4700

Business Places—Rent 465

8000 SQUARE FEET FOR LEASE
Approximately 8000 Sqare Feet for lease Prime Comercial or Industrial Site Located in Prime Midtown Location Reasonably Priced For all porticulars call Fred Brodsky for an appointment at 336-6500
WADNOLA & Associates, Inc.
Lohmaier Lane Lake Katrine
Realtors 336 6500 MLS

3 room apt, w/w carpeting, heat hot water, gas, electric, refrig included, aduls preferred, no pets, security 15 West Chestnut St, 338 8448

3 ROOMS- heat & hot water, adults pref, refs & sec 338 8074

5 ROOM APT 2 bedrm, adults pref, $135 + util Eves Call from 5 8 p m 687 7886

SAUGERTIES Immed Occupancy pvt entrance, 2 bedrm apt, w/w carpet kit bath liv rm $165 + util, mo sec Call for appt 457 5937

SPACIOUS mod 3 bedrm apt heat, cath ceilings, exposed beams' cen air cond, overlooks Resorvior 42 mi view Avail bet Aug 15 Sept 1 $300, 657 8016

ULSTER PARK, mod 1 bedroom, w/w carpeting, $135, pvt parking nice location 339 4981, 758 6490

UNIQUE 3 Bedroom duplex, ideal for working couple, walking distance to uptown Kingston business & elementary school Large rooms, $285 a mo Landlord pays for heat & water Sec & refs Call after 4 p m 679 6003

Uptown Location—First floor, 3½ rooms, yard & garage Heat & h/w incl Sec $235 a mo After 5, 338 6516

WANTED
Vacant apartments— we have a long list of anxious tenants
FIFE & DRUM REALTY
Stephen F Parker, Realtor
91 Boices Ln Near IBM 382 2300

WATERSIDE CENTER APTS
The Family Recreation Center
331 4452 Port Ewen, N Y

Westkill Apts, country living 35 min from Kingston near Shandaken 2 BR, comp furn Drive up entrance $115 a mo + util 518 989 6655

WEST HURLEY sub let, 1 bedrm frplc $200mo Small kitchen Call 679 7132

We will rent to you our $200 apt for $170 if you are available 12 hrs per month to perform various duties
New Tenants Only
Locust St off Boices Land
No Sec 336 6626 No pets
SUNSET GARDEN APTS.

Houses To Rent 450

ACCORD Almost New 3 Bedrm Ranch For Sale Or Rent with Option Call 626 5825 eves

AVAILABLE Sept 1 Newly renovated, 3 room cottage with fireplace 626-7708

1 Bedrm house w/sleeping loft on Ohayo Mt nr Woodstock economical 657 6306

1 BEDROOM Cottage between Saug & Woodstock, furnished, $125 mo plus util security 246 7642

3 Bedrm brick house center of Town Refs & Sec Main St Rosendale 658 9952

COTTAGE on Esopus Creek, one bdrm, fireplace Phone 688-7102

COUNTRY Farm house 4 bedrm modernized lge kitchen, secluded $300 mo + util & sec Kopp of Kerhonkson, 626-7500

FARMHOUSE barns 30 ac Near Samsonville 255+deposit, util incl Call 255-0614

FINE Home, 4 bedrooms 3 baths, fireplace finished basement stream, $300 mo plus util, security Kerhonkson area Kopp of Kerhonkson, 626 7500

FINE Home, 4 bedrooms, 3 baths, fireplace, finished basement, stream, $300 mo plus util, security Kerhonkson area Kopp of Kerhonkson 626 7500

LAKEFRONT 2 bdrm cottage, $170 plus util & sec Glenerie Park, Lake Katrine 336 5824

QUIET 2 Bedrm home in Zena-Woodstock area $265 mo, 1 yr lease & refs 679 2168

4 ROOM COTTAGE, 4 mi No of N Paltz Sept 1-June 1 $145 mo + util 658 9453 or 518 785 4268

SERENDIPITOUS & SCRUMPTIOUS
Exciting new 2 bedroom duplex in Marbletown, 15 minutesKingston Fireplace, cathederal ceiling, panelled walls and Country-secluded A Quality Accomodation 687 0474 or 9386

TOWNHOUSE
5 Bedrms, marble fireplaces, hardwood floors garden, Beautiful view $200 per mo Phone 338 4680

UNFURN 3 bedrm house, Kerhonkson, kitchen, all appliances, living rm w/free standing firepl, dining rm, full cellar, 1 acre $250 plus util (212)796 6798

WEST SHOKAN 5 rm house, $200 mo + util, refs & sec 1 yr lease Call 657 2986 after 5 p m

WOODSTOCK- tastefully furnished 3 bdrm family home, central air-cond, washer, dryer, garage, conv to town Security & lease req No pets $325 679 8654

REAL ESTATE—RENT

Stores & Offices to Let 461

APPROX 3,000 sq ft of OFFICE SPACE, avialable, Mid-town Kingston, ample parking Call Mr Gruberg, 331-5653

NEW PROF BLDG - 204 Salem St, Port Ewen, very reas rent 331-1085 or 331-5885

OFFICE — suitable for accountant, lawyers,etc Very reasonable rent 54 John St, 331-9846

Prime Uptown office space for rent Call SHATEMUCK REALTY CO, 338-1996

STORE FOR RENT— a half mile north of Caldor, Rte 9W, Lake Katrine Shopping Center, 382-1575

Business Places—Rent 465

WOODSTOCK— charming, small building, heart of town, parklike setting, for shop or professional use. 679 8572, bewt. 2 9

Wanted to Rent 475

WANTED Tillson area apt or house for three months, 2 adults + 2 teenagers 658-8341

REAL ESTATE—SALE

Houses for Sale 500

PUBLISHER'S NOTICE
All real estate advertised in this newspaper is subject to the Federal Fair Housing Act of 1968 which makes it illegal to advertise "any preference, limitation or discrimination based on race, color, religion or national origin or an intention to make any such preference, limitation or discrimination
This newspaper will not knowingly accept any advertising for real estate which is in violation of the law Our readers are hereby informed that all dwellings advertised in this newspaper are available on an equal opportunity basis

ABLE ASSISTANCE AVAILABLE
JAMES D DEVINE, Realtor
246 7800 MLS 331 4092

½ Acre with apple trees, 2 bedrooms, kitchen, living rm & bath, forced hot air heat, deep well, septic tank, completely remodeled, w/w carpeting, Rondout Valley school $23,000 687-0306 or 687 9775

★ **Act Fast** ★
Located Just Outside Of Kingston Is This Almost New 3 Bedroom Modern Residence Included Also Cozy Living Room, Large Modern Eat-In Kitchen, Full Basement, 2 Car Garage, Oil Heat, Above Ground Pool Some Appliances Included Real Value At $33 000
ASK FOR JIM FABIAN BKR
Fife & Drum Realty
Stephen F Parker
91 Boices Lane near IBM 382 2300

ADAM C. GEUSS, REALTOR
48 Main St 338-0960

A DELIGHTFUL REMODELED 6 rm farm house, fireplace, full basement, antique barn, huge lot, only $35 000 HERITAGE REALTY, 331 8135

ALL OPEN LISTINGS ACCEPTED
(No Multiple Listings)
C D MORRIS
Licensed Real Estate Bkr, 679-8616
Ginger Anderson ———679 2285
Jean Gaede ————679-2374

AN INVESTMENT That's hard to beat— 23% return 5 Family, Kingston, Excellent condition Must relocate $38,000 679 6989, (212) 839 1976 Box 53, Bearsville, N Y 12409

APT HOUSE 5 units on 5 acres $11 000 gross Income All appl, Kingston Suburbs by owner 452 6012 after 5p In

A 1 Yr Old L Shaped Ranch 6 Rm, 2 baths w/w carpet, all appl, full bsmt 28' redwood deck, overlooking scenic pond $39,500 Call after 5p m or all day wkends 687-9888

BEAUTIFUL New Tudor style Hi-Ranch ½ acre wooded, 10 Min to Kingston By Care In Homes, 657-2574

ARTHUR F. SIMMONS
Agency Inc 9W Saugerties
246 8951 Realtors MLS

BENSON A KROM
REALTOR CUSTOM BUILDER
Let us show you our new homes or let us build one 331-0621

Betty Schwab,331-9582
LUCAS AVE EXT Hurley
REALTOR MEMBER MLS

BRICK RANCH - BLT 1972
8½ ACRES
Living rm, fireplace, 3 bedrms, modern kitchen, bath, big gar, good location SHANDAKEN RLTY, 688-5763 657 2958 eves

"Brick Is Beautiful"
NEW LISTING
Just 3 min to uptwn shopping Plaza in the convient Sawkill Rd area Long low & lovely this spacious beauty, on 1 acre homesite, is right for you 15'X25' liv rm, w/frplc, & dining area, mod kitchen, w/double ovens & cozy eating area, 3 big bedrms, panelled fam rm w/walk out doors to huge patio area & pool 2 full baths & 2 car garage CAROLINA BOUND,OWNER OF FERS AT $46,500

RIEKER-MADDEN, INC.
338 7077 331-6669
MLS 715 Broadway Realtors

BUY RENT SELL
FRANCES M TURCK
REALTOR 331 6766 MLS

Buy direct from Care-In Homes, Inc & Save Prices start at $23,000 for 1½ baths 3 bdrm homes 657 2574

★ **Buyers Choice** ★
Kingston Convenience Hill Top Setting View Minutes To Shopping Is This Eye Appealing Modern Home, Floor Plan Includes 4 Nice Bedrms, Living & Form Din Rm, Brick Frpcl Mod Eat In Kitchen, Cozy Fam Rm Over Sized 2 Car Garage Valued At $45 000
Swim, Boat Fish 5 Minutes To The Hudson, Modern Country Residence Features Appealing Brick & Aluminum Construction 4 Good Sized Bedrms, On Main Level Boastful Living & Form Din Rm, Finished Fam Rm, 2 Full Baths Laundry Rm, 2 Car Garage, Oil Heat Supherb Landscaping, Price To Sell At $40,500
Fife & Drum Realty
STEPHEN F PARKER 91 Boices Ln near IBM 382-2300

BY THE BUILDER — New Raised Ranch on an acre of land 4 Bdrms, Town of Ulster 338 7636

BY OWNER— 55 yr old Country Home on pvt 2 acres, 5 mi So of Kgn 6 rms + 1½ baths Extra features incl frplc, tudor style beamed ceilings, enclosed front porch, workshop in full bsmt, barn out bldgs, beaut trees & apple orchard $29,900 339-5589

BY OWNER 7 Rm split level 1½ baths, full bsmnt & attic, h w flrs, b b oil heat, s/s, newly painted ext, nice yard, stg shed, near IBM, 336 5871

BY OWNER - Best Location in Tanglewood Rd, 8 rms, 2 fireplc, acre land, many extras Excellent schools Call 679 8470 eves

BY OWNER- 3 level split, 10 rms, 1½ baths on lge corner lot Lower level was used by Doctor or professional use Excellent condition For appt Call 246 7296

BY OWNER Whittier Cape, 4 bdrms, immaculate cond, inside & out, lge liv rm, w/w carpets, eat-in kit, 2 full baths, att gar & screened porch, pool w/walk-around & sundeck $26,500 338-2179

REAL ESTATE—SALE

Houses for Sale 500

REDUCED
The owner of this lovely Raised Ranch is anxious to sell his property before moving south That is why he is reducing the price from $48 000 to $42,000 This Beautiful home has 4 Bedrooms 1½ Baths Stone Fireplace in the Cozy Family Room Modern Kitchen large living Room and Two Car Garage You can enjoy the evenings sitting on the Raised Sun Deck this house is located on a Prime area of the village of Saugerties it must be seen immediately to be appreciated Please call for an appointment Fred Brodsky 336-6500, he is ready to serve you
WADNOLA & Associates, Inc.
Lohmaier Lane, Lake Katrine,
Realtors 336 6500 MLS

EXECUTIVE
If your an executive or inherited some money you should be living according to your profession

HUDSON RIVER VIEW
A breath taking view of the majestic Hudson River stone ranch w/expanded attic L/Rm 17x27 D/Rm 15x17 marble fireplace super mod kit 2½ bath family rm M/B/Rm 21x16 carpeted veranda 16x32 circle dr privacy semi seclusion utility hobby rm library ultra mod kit seeing is believing $85 000

Pearl St Area
Colonial Ranch excellent cond in and out maid quarters or office 4 baths step down family rm 22x22 fireplace 2 way formal d/rm 11x14 bed rm 22x14 super mod kitchen utility hobby rm central air cond 2 car garage brick and alum ideal for gracious living and entertaining A home to be proud of $75 000

338 6711 331 4394 658 8104
Ralph J. Carpino Inc.
Realtor MLS

BY OWNER- Lake Katrine- 2 houses, 1-2 bedrm, 1-3 bedrm, Asking $26,500 each BKR 331-7407

By Owner—Old Hurley, 4 year old ranch, 3 or 4 bedrooms, hw, bsbd heat, 250 x 160 lot $29,900 338-5801

Call—Then Start Packing
Robert B. Canavan
338-5935

Centerville- Bet Kgn & Saug New Ranch, w/w carpeting, 3 acres, asking $42,000 Financing Avail C P Jensen, Bkr, 338-3234

Charles L. Denton, Realtor
WOODSTOCK 679-7366

CONTEMPORARY 4 bedrm, rentable suite, frplcs, wooded acres, New Paltz schools or $400 mo 255-0616

COUNTYWIDE RLTY
OF ULSTER, INC
REALTOR 338 7280 MLS

3 lge bedrms, liv rm with frplc, lge fam rm with wet bar, form din rm, with sliding doors to covered patio, 2 car garage, exc cond & maintenance free All appl Incl Low 40's by owner Call 679 6415

DON'T LET THE GOOD LIFE PASS YOU BY
$26,500 5 Min So of Kingston, splc & span 2 story Maintenance Free
$39,400 Stone Ridge, 1850 Eye brow colonial, 4 bedrms, out bldgs 1 & 1/5 acres
$39 900-Glorious privacy ranch on 11 acres, minutes to Rte 209
$44 700 Stone Ridge- 4 Bedrm R R, 2½ yrs old, frplc, exc s Stone Ridge Location
$46,000 Cottekill 4 bedrms, 2 6 acres, inground pool, lge recreation building
$47 000-Woodstock, 9 rms, frplc, lovely landscapped lot of fers privacy
$57 500 Brand new split 1½ acres All the features you'd expect in an executive home
ARRA REALTY
Realtor-MLS
331 8810 687 7666
STONE RIDGE, N Y

$1,000 DOWN
Owner will finance remaining $22,000 to qualified persons Very charming little home in West Saugerties Tip top condition inside & out 246-2292

EDWARD NOONAN Inc.
Courteous efficient service 338-6625

EICHHORN REALTY, INC.
Personalized Serv ce 679 8022

EXTRA EXTRAS
Provide Luxury, comfort + easy living in this Gracious 4 bedrm Maint free Colonial since they include Cen Air Cond, Intercomm, B/In Vac Sys W/W carpet, SC Range, Separate Mud Laundry Rm w/bath, Gracious living is viewed from the Circular Land scaped Drive to the Large Slate Entrance, Huge Liv Rm, Pan fam rm, form din rm +powder rm Oh! and the enormous Master Bdrm Suite has its own private sun deck All this for only $79,000 Need I say more except call for more details and Appt Its our Exclusive!

IRENE S. FELTHAM
Specializing in Finer Homes & Estates
REALTOR 338 5788 338 8519 MLS

ENJOYMENT
Will be yours when you own this custom built 4 bedrm, beatifully decorated home in almost desirable area, lge liv rm, form din rm, mod kitchen, dining area, fam rm with frplc, reck room, 2 full & two½ baths, laundry, 2 car garage, lge landscapped lot, many extras Priced in the 60's For more inform call
VIOLA BOWERS 331-5388

BENSON A. KROM
Realtor 331-0621 MLS

2 B Family house, uptown Kingston 15 rooms, 3 tiled baths, fenced backyard, sep util Low 40's 338 9418

FIRST TIME OFFERED by owners - 1 bedroom, 1½ baths, w/view Nice city location Large patio, rec rm w/circle bar Move-in condition 30's. 338-7921

REAL ESTATE—SALE

Houses for Sale 500

1 ACRE
of manicured lawn surrounds this 7 room, 3 bdrm ranch with modern eat in kitchen, formal dining room fam rm 2 full baths beautiful w/w carpeting cent air H A oil heat the thermopane windows alum siding plenty of storage space and over sized garage Area offers GREAT small business potential comfort convenience and a great investment at $47,900.
GENE RIOS CRI
REAL ESTATE
175 BOICES LANE KINGSTON
336-6100 MLS

"COUNTRY HOMES"
This 4 bedrm ranch situated on 1 acre m/l, is located mid way bet Kingston & Poughkeepsie in Ulster Park features lge liv rm farm din rm country kitchen fam rm with frpcl & bar many extras included at this reduced price of $32 900
COUNTYWIDE Realty
Of Ulster, Inc
Rt 32 Flatbush Rd
338-7280
Patricia M. Decker
REALTOR MLS

ANXIOUS OWNER
Out of state owner must sell this 3 or 4 bedrm cape with form din rm frplc in liv rm & kitchen with breakfast nook alum siding & full bsmt
$34 500
BERTHA GALLY INC
REALTOR
Boices La Kingston N Y
914 336 5100

GENE RIOS, Realty Co.
175 Boices Lane 336-6100

Going For A Ride Sunday? We're Having an OPNE HOUSE
Rt 28-A West Hurley Aug. 1st 1p.m. to 3 p.m. Stop in and Inspect This Cozy Home.

SNOWDEN AGENCY
338-3340
58 Pearl St Kingston

HELEN Z. BATTISTONI LTD.
LISTING BULLETIN AVAILABLE
Rhinebeck 914 876-7091
Kgn Office 2 Pearl st 914 331 4750

2 HOMES, 2 Bedrm, ea Best Cond, Good loc, income now $4300 yr Pr $30,000 SHANDAKEN REALTY, Phoenicia, 688 5703 or 657-2988 eves

HOUSES FOR SALE
1 RURAL 8 acres, 2 story, 8 rms 4 bdrms, 2 car gar, bldgs OFWA heat, 1¼ baths, glass encl porch needs work, low taxes Estate $28 500
2 REAL BUY- Centrally located, 2 story frame new asbestos siding, 7 rooms, liv rm, formal din rm den, lge kitchen, 3 bdrms, bath, hot water heat new elec, roof gutters, spouts Good cond, low taxes, owner will take mortg to responsible party $18,500
3 DELAWARE AVE area 2 family, 5 rooms down, bath, 5 rms up, bath, one car gar, h w heat, new furnace low taxes Estate Needs work, price is right $13 500
4 2 FAMILY Centrally loc, income property, 5 rms, down 5 rms, up Paneled thru out, 2 lge porches garage one car 2 baths heat, OFWA (warm air) S & S's, carpeted bargain $28,500
5 TWO STORY asbestos siding good cond, glass enclosed front porch, carpeted, 2 car gar det lge lvl rm, din rm 2 kitchens 3 bdmrs, heat, oil hot water new heater, new copper plumbing, new elec system, asphalt skting
2 School Dis low taxes, exc buy $18,500
6 CAPE COD 3 yrs old new cond, lot 50 X 100 alum siding 2 bdrms, lge liv rm mod kit / dining area full baseme base ment, storms & screens, 220 elec, lge det garage, modern thru out MUST SEE TO APPRECIATE $32,500
E J NOONAN INC 338 6625

IRVING KALISH, REALTOR
MLS WOODSTOCK 679 6013

INDIVIDUALIST
Want something that no one else has? Then come see this unique Woodstock home Built on 1 acres well wooded Constructed of Verticle wood it is completely surrounded by a massive sun deck which has a sliding l glass door to the living room A Scandinavian fireplace in the corner and glass walls give an open feeling to the living room and dining room There's also a modern kitchen 3 bright bedrooms and tile bath and garage Truly a beautiful and unusual home $41,900
O'Connor— Kershaw- Sanglyn, Inc.
RealtorsMLS 338 7100 338 4970

LARGE FAMILY
6 bedroom aluminum sided home fronts on the Rondout Creek, hot water oil heat, new kitchen, 1½ baths, family rm, many extras On 4 acres of land Asking $42,500
Kingston Area Realty
RONNIE THOMAS
Realtor MLS
53 Albany Ave 338 4900

LINCOLN STREET
A Street of Residential distinction in Kingston We just listed this cheery cape offering 3 bedrm, + sewing rm, garage, Basmnt, manicured yard Excellent home for young or retired Priced at $28 000 Suggest you call now
ARRA REALTY
Realtor MLS
331 8810 687-7666
STONE RIDGE, N Y

REAL ESTATE—SALE

Houses for Sale 500

LOOKING IN POUGHKEEPSIE compare RABILT
From **$35,800**
5% DOWN
30 yr. MORTGAGE
RANCHES & RAISED RANCHES
Aluminum Siding, Range, Dishwasher Full thick insulation
TWO CAR OVERSIZED GARAGE LANDSCAPED LOTS
FROM RT 9—TAKE VASSAR RD TO JAY RD TO SUTTON PARK RD AND VISIT THE RABILT MODEL HOMES
RABILT Homes
Open Daily Till 5
452-7150 462-6800

Your First
then come see this attractive ranch home It s built on a nicely land scaped homesite and has a large carpeted living room eat in kitchen with range and oven 3 bed rooms full bath with shower a den or study air conditioning and attached garage only 5% down hurry only $19 000

Gold Medal
a real winner is this sparkling raised ranch home Built on a wooded homesite just 15 minutes to Kingston presenting an entry foyer that leads to a large carpeted living room a dining room delux custom eat in kitchen with ample cabinets built in range and oven dishwasher and refrigerator 3 large bedrooms 1½ baths with vanity family room with raised hearth fireplace a gentleman s den or gues bed room laundry area sun deck and 2 car garage only 5% down $33 900

STREAMSON REALTY INC.
MLS REALTORS
709 Albany Ave. Ext.
338-3324 246-4697

HUDSON RIVER ACREAGE Approx 10 Acres with 1,000 ft on river and Rte 9W Village of West Park Dutch colonial house 9 rms, 2½ baths privacy with beautiful view 80 miles from NYC For app't Call 914 384 6 44 Principmus only

INCOME PROPERTIES Uptown 3 Apts $20 000
Rosendale 4 Apts $20 000
Uptown 4 Apts $45 000 Finan Avail
C P Jensen Bkr 338 3234

LOVELY COUNTRY HOME
3 Bedrm, frplc Colonial kitchen, din rm, West Saugerties area $25,000 By owner 246 9055

MOMMA PAPPA MOTEL 14 Units Apt pool A 1 cond Good business $135 000 Good terms A Floyd Simmoms Realtor 10 Broadview Rd Woodstock N Y 914 679 8690

Moving Out of State
REDUCED BY OWNEW
Ideally loc within city limits Beau new developments 2 yr old g—ose to everything Total pvt in wooded bkyard Brick & Alum Raised Ranch mod lge 4 bdrms lg liv rm, lg for din rm big eat-in kit oversized fam rm w/white stone firepl & glass sliding dr 2 baths 2 car gar Price $54 000 Call 339 5735 after 5 p m

MT. VIEW AVE
$37 500
★A 1 Uptown Location
★7 Rooms & Bath
★Gracious Entry Hall
★Fam Rm —Patio
★Mod Kit — appliances
★Lg Living Rm Fireplace
Shatemuck Realty Co., Inc.
286 Wall St 338 1996

Multiple Listing Service
Your Complete Real Estate Service
53 Members ★ Call Your Favorite

NEAR Kingston—deluxe custom built 3 bedrm house lge lot Ruth or Bert Huth 338 8830
John Spinnenweber Broker 331-0143

NOONE LANE
This is the home for you if you are looking for utter privacy exclusive residential area and city conveniences Appealing ranch on an acre completely maintenance free 3 bedrooms (M B R suite with dressing room & bath) gracious living room with fireplace modern kitchen entrance hall & family room 2 car garage with electric eye doors abundant storage space and 2 carefree decks Ours exclusively for
$79,500
Schaffer-Milne
141 Ulster Ave Saugerties
MLS 246 9522 338 5655 Realtors

OLD HURLEY by owner, 4 bdrm Cape Cod dead end st walking dist to Hurley grade school 19 yrs old new roof, 3 yrs old new septic field 1 yr old h w bb heat village water, full cellar attach gar oven & dishwasher 2 full tile batns house exc cond $43,900 Ca l, for appt 338 9399

P G SIMMONS INC
212 FAIR ST, KINGSTON,N Y
331 0452

PRIVACY without Isolation, 4 bedroom raised ranch, excellent condition, 3 acres oil heat, fireplace, redwood deck pool, low taxes Sacrifice $37 900 Owner 657-6478

Professionally Decorated
2 Yr Old brick & frame home on ¾ acre lge liv rm form din rm mod eat-in kitchen w/w carpeting, full basmnt, 2 car garage for more inform call
MABEL MELCHIOR 338-6925.

BENSON A. KROM
REALTOR 331 0621 MLS
$10,700 Port Ewen 3 bdrms
$28,900 Saug split level
$45,750 Zena area 4 year old raised ranch
$41,900 Port Ewen, oversized ranch wet bar, office,etc
$27,500 Grocery- 2 apts
MILLSTREAM REALTY
338 5155 Al May 338 6683

REAL ESTATE—SALE

Houses for Sale 500

PRIVACY

In this 3 bedroom Ranch is assured. Lovely living room with cathedral ceiling, full basement.

$32,500

BERTHA GALLY INC REALTOR Boces La. Kingston N Y 914 336 5100

KEY-LOC MODULAR HOME See Two Model homes Jim Nimal, 9W No & Rte 209 Intersection

RALEIGH, N C 15 min from IBM, 2½ yr old home for sale by owner 4 bdrms, 2½ baths, liv rm din rm, kit + nook, den w/firepl, central air, no city taxes All this on acre wooded lot $58 500 Call 679-2839 to view photos In Raleigh call (919) 787 1242

"$1,000 REBATE"

Won't this be nice for those extra furnishings needed in your new home? And we mean "NEW HOME" Just 1 yr old in spic & span condition, 7 rm rancher in desirable Lake Katrine, 3 bedrm, deluxe kitchen-extra lge form din rm, & panelled fam rm Located on Dead end lane, surrounded by wide open spaces REAL PRETTY!! WANT TO SEE? $39,900

RIEKER-MADDEN, INC.
338 7077 331 6669
MLS 715 Broadway Realtors

RIDICULOUSLY LOW

Price for this 2 story home 2-3 Room apt, full basment, attic garage & workshop can easily be converted to 1 family lge rms, very good cond, city conveniences, make offer, $19 500

VIOLA BOWERS 331-5388

BENSON A. KROM
Realtor 331-0621 MLS

REDUCED

PEARL STREET

Abundance of space and many surprises in this wonderful home consisting of 4 bedrooms, 4 baths modern kitchen, sunken living room, formal dining, family rm, laundry main floor, basement with game rm, breezeway, cabana, in ground pool, attached 2 car garage On an acre of land professionally land scaped Reduced to $85,000

Kingston Area Realty
RONNIE THOMAS
Realtor MLS
53 Albany Ave 338-4900

RIEKER-MADDEN, INC.
715 Broadway 338 7077

SAWKILL Trailer on an acre of land $15,000 firm Call between 5 8 p m 382-2275

SCHAFFER-MILNE REALTY
REALTORS 246-9522 M L S

SHOW PLACE

2 Beautiffully landscapped acres surround this 10 rm home featuring 4 bedrms, 2½ baths, 24X16 liv rm, form din rm, mod kitchen, frplc, garage, inground swimming pool, 42X24 bath house with 2 change rms, bath, kitchen, bar & lounge' separate heating unit & well For inform call,

MABEL MELCHIOR 338-6925

BENSON A. KROM
REALTOR 331 0621 MLS

SMALL FARM

6 beautiful acres in Stone Ridge Modern 8 room home Studio building 3 car garage and barn $49,000 KATES REALTY, Kerhonkson, N Y 626-4141

★ Talk Trade ★

Can't sell your present home and want a new home, we'll talk trade $49,500— 4 bedrm 2 bath, family rm, firepic, Rolling Meadows
$46,000 — 3 Bedrms, 2 baths, firepic, Rolling Meadows
$36 500— 3 Bedrm Home, City of Kingston
As little as 5% down payment Great financing available For details call—
BEN KROM CUSTOM BUILDERS
331-0621 nites 331-1078

THE SNOWDEN AGENCY
58 Pearl St, Kingston 338 3340

$24,000

This 2 B R home has a 14 7 by 19 liv rm 11X12 eat-in kitchen, newly remodeled bath, full bsmnt, 1 car garage on nice corner lot GREAT AS STARTER OR RETIREMENT HOME

Westwood Country Realty
DOLORES M HAGEDORN, G R I
679 7321

★ $20,500 ★

Veterans Little Down Payment

In Kingston, A Realistically Priced 2 Story Aluminum Sided Older Home Features 3 Bedrms, All With Closets A Cozy Living & Dining Rm Combination, Nice Size Eat In Kitchen, Bath, More Room In Attic Full Basement, Garage, 50 x 100 Ft Level Lot Priced To Sell

Ask For Jim Fabian, Bkr.
Fife & Drum Realty
Stephen F Parker, Realtor
91 Boices Lane near IBM 382-2300

WAPPINGERS FALLS — Priceids View from Unique Executive 4 Bedrm Ranch 2 firepics, 2½ baths, central to all IBM facilities W C S D In mid 50's Owner, 462-1542

Wife home from hospital— Now able to show house Apologies to those who call in reply to ad which read BUILT BY BUILDER FOR DAUGHTER— Owners leaving state — offer L shaped ranch on lovely + acre near Zena Schl Plush crptd liv rm, F P, w/flr to ceiling bookcases Crptd din, kit loaded with cabs, gold dbl oven rg, s/s ref-fr, d w, leads to screened porch overlooking 20 x 40 kidney shaped pool, 3 Bdrms (mstr 16x12), all C T bath, Full bsmt, rec rm w/bar 2 Zone oil bb heat, att garage High 40's Worth your time to look, but serious buyers only, please 679-6632

WILTWYCK REALTY
338-8144 MLS 331-8890

WOODSTOCK REALTY SPECIALISTS C D Morris, car Rts 375 & 212 in red barn 679-8616

WOODSTOCK HOME Best neighborhood, 2 story porch front Colonial, 4 bedrooms landscaped, gracious foyer 23' kitchen, 27' living room, family room and dining room Approx 3 acres — $70,800 Owner 679-6606

Business Places—Sale 515

OWNER SELLING 2 fam hse with store front, 5 rms + bath in back of store, Apt upstairs Good income 331 0922 keep trying

REAL ESTATE—SALE

Houses for Sale 500

Distinctive High Ranches

KAPSON HOMES

New Furnished Model in Poughkeepsie

$36,990

TOTAL CASH DOWN 5%

- All Aluminum Hi-Ranch
- 3 Bedrooms
- Ceramic tile bath
- Oak cabinet kitchen
- Dishwasher & Range
- Oak Floors
- Poured concrete foundations
- Landscaping
- Aluminum Leaders & Gutters
- Blacktop Driveway
- 2-car garage
- Patio/sundeck
- Thermopane windows
- Full thick insulation
- Natural gas heat
- Spackenkill schools
- Central water
- Central Sewers
- No wax Congoleum
- Wrought iron railings

DIRECTIONS. Rt. 9 to corner of IBM Road Poughkeepsie and Treasure Chest Restaurant, turn west at corner to traffic light left onto Barnegat Road quarter mile to furnished model home

Models Open Daily 10-5, Sun. 12-5 **462-4068**

Eighty-Nine Thousand

buys this 3200 sq ft ranch 2½ baths 4 bedrooms, fireplace in playroom 9 large rooms on one level

BERTHA GALLY INC REALTOR Boices La Kingston N Y 914 336-5100

Awayfromitall

3 bedroom, 2½ bath Raised Ranch with central vacuum central stereo many extras Family room and playroom 2/3 acres

$53,000

BERTHA GALLY INC REALTOR Boices La. Kingston, N Y 914-336-5100

Lots & Acreage 520

2 ACRES — $6,000 Cleared, Rte 209, Stone Ridge, 10 min Kingston 338-6925

3 + ACRES LOTS West Shokan Call 657 2986 after 5p m

40 ACRE Farm approved for trailer park

Acre lots $3,000 up Terms Avail Lake Katrine, 331 5400 or 382-1496

SECLUDED wooded 13 acres at $1,100 per acre, 19 acres $1,000 per acre, 24 acres at $1,500 an acre, 10½ acres at $2,000 per acre Lots 1 ¾, 2 acres, 2 11 acres, 1 65 acres $3 000 per acre Good road frontage Rondout Valley School District Terms 687-0306 or 687 9775

WEST HURLEY 160' frontage on Rte 375, ½+ acres building site, potential commerical value, perfect home-office, home— business location Must sell $3500 679-7333

WOODSTOCK - (Bearsville)— 3 very beautiful & secluded acres, mt view, 5 min from center of town, must sell $6700, 679-7333

A BACK ABLE ALERT ANXIOUS LIST OF BUYERS
JOSEPH F. SACCOMAN
INDEPENDENT BROKER
116 Elmendorf St 338 5400

BERTHA GALLY, Inc.
BOICES LANE near IBM 336 5100

Dottie S. Hayes
Realtor/338-2017/MLS
Rt 28Kingston

O'CONNOR-KERSHAW-SANGLYN, INC.
Realtor 241 Wall St MLS

338-7100

PROFESSIONAL SERVICE
Ulster County Realty
339 3300 MEMBER M L S

RALPH J. CARPINO
LIST—RENT—BUY—MLS
338 6711 220 Hurley Ave 331-4393

Remember! To SELL it or BUY it
CALL KEN HYATT
Realtor 338 2132 MLS

SHATEMUCK REALTY INC.
REALTORS MLS
286 Wall St 338 1996

STONE RIDGE REALTY
DOROTHY KING VANDERBURGH
CHARLES S GRAY
Realtors 687 7172 MLS

STREAMSON REALTY INC.
709 Albany Ave Ext
338 3324 246 4697

WEIDER SOLD OURS! WHY NOT YOURS?

Call to list P J WEIDER, Realtor
338-0480 657-8998

WESTWOOD COUNTRY REALTY
Dolores M Hagedorn Realtor
Woodstock 679 7321

You can list with confidence
GERALD GRIFFIN, JR Realtor
Rte 375, Woodstock
679 8702 or 679-7761

Real Estate Brokers 540

COUNTRY area midway Kgn Poughkeepsie, 3 bedrm, 2 car garage 6 acres, avail Sept 1, $300 flexable for family. 331-2612.

AUCTIONS—SALES

Auctions 600

INDOOR ANTIQUE FLEA MARKET
MAIN ST BLOOMINGBURG, N Y
ANTIQUES, COLLECTABLES & CRAFTS
Every Sunday, 9 m 5 p m
Free admission to the public
Well lit & heated gallery with lunch eonette For information on available booth space, call 733 4270, Sundays 733 1695

PUBLIC AUCTION
12 noon 1937 Olds club coupe, black Wednesday, Aug 4, 1976, 12 noon By order of Joseph Russo, Samsorville, N Y 657-8815 eves

Public Auction

Sat July 31st. 10.30 A.M.
51 Shivertown Rd.New Paltz, N Y
(3 Mi No. of New Paltz off Rte 32)
Partial Listing· 5 pc kitchen set, 5 pc. maple kitchen set, 2-7 pc. maple bedroom sets, wooden office desk, wooden cabinets, tables, chairs, couch, pine gun rack, walnut cedar chest, sewing stand, sewing machine, throw rugs, metal shelf, closets, metal filing boxes, Jordan upright freezer, pots & pans, glassware, boxes & contents, 3 tapestries, bows & arrows, cases of paint, 5 boxes of welding rods, boxes of nails, screws, plumbing fixtures, fans, pipe bending machine, 2 Wisconsin water pumps, 3¼ by 3¼ Curtis air compressor, garden tools, National chain hoist, Smith welder, 1 ton Reading chain hoist, drill press, electric motors, jacks, anvil, steam jenny.
Terms of sale. Cash or Check w/I.D.
Auctioneer John Plumstead
382-1881 382-2120
REFRESHMENTS AVAILABLE

AUTOMOTIVE

Campers—Trailers For Sale 705

31'BUS, 2 Bedrm kitchen, bath, sleeps 8, a/c, rear engine, best offer 914 338 1944

AUTOMOTIVE

Campers—Trailers For Sale 705

AMF Skamper travel trailer, 23 ft, 1972 in new cond Self contained, many extras incl new awning & battery $3,395 338 8002

CLOSE OUT SALE

On All 1976 Models
AVION-MALLARD-SKAMPER
Travel trailers, mini-homes, fold down campers & truck campers All priced just above dealers cost

FATUM'S TRAILER SALE
731 Ulster Avenue 338 1377
We service what we sell & other makes too

22 FT Fan Travel trailer — sleeps 7, full self contained, mint cond, many extras $3295, 338 2052

1971 TERRY CAMPER 26 ft, fully self-contained Air-cond, fully equipped Like New $2850 or will take trade in 331-7177

TRAVEL TRAILER- & Awning for sale 17½ Ft Sleeps 6 Call 338-2130 any time

1973 WINABAGO MOTOR HOME— 24' lounge, Chieftain, low mileage, Many optional items included, Like new, 626 3381

Mobile Homes For Sale 710

1975 14 x 70, 3 BDRM MOBILE HOME, Set up in park Call 336-6667 after 6 p m

1962 2 Bd Mobile Home, excel cond $2,000 Call 658 8548

12x65 3 bedroom mobile home, furnished, lge wooded lot, Highwoods, $185 mo 339 4986

14'X70'-Carpeting, snack bar, beamed ceiling Very lge wooded site avail Financing 338-9405

DISCOUNT PRICES
At Conary's Mobile Homes, Rte 32, 4 miles north of Thruway Saugerties, N Y 246 5600

FESTIVAL HOME - 14x70, 2 bdrm, 2 baths, firepic, completely carpeted & furn, never used 518 943 9882

1972 CROWN 12X70 3 bedrm, front dinette with bay window, , 3 doors, 8X12 deck, oil heat, beautiful wooded park Very private lot $1,000 down, take over $94 26 payments Must sell 338 1191 Weekdays til noon or 339-4430 after 1p m

1970 MARQUETTE 8 X 55 house trailer Part furn $850 Call 687-7396

14x70 MOBILE HOME, never lived in must sell Ill healthsacrife BANNER HOME, INC, 331 8244

MUST SELL — Best offer, 1970 Americana 12 x 60, 3 bdrms, porch, shed 331 6201, 382-1844

1965 NEW MOON, 12x60, 3 B R, fuel tank blocks, new carpeting, curtains, newly decorated, ¾ furnished, $3,300 657 2172 Krumville

12 X 50 NEW MOON— skirting, shed, patio cover, room added on, set up in park, furnished or not furnished 338 2986

12X65 PRIDE ESTATE-Exc cond, quiet country park Corner lot, near lake Reas Please call 883-6933

ROYCRAFT 12 x 50, 2 B R, all carpeted including front kitchen with snack bar Furnished Very nice Low priced 658 8222

1970 Schult 12X65, set up in desirable park, many extras plus privacy Immediate occupancy Call 246 6262 after 5 30 p m

USED MOBILE HOMES WANTED — Pantages Rte 9W, Selkirk, N Y 518 767-9885, 767 9562, 489 5084

Mobile Homes For Rent 711

1 BEDRM trailer on priv property Suitable for 1 adult Reasonable 338 7828

1 BEDRM TRAILER FOR RENT 1 adult pref Reasonable Call 338 782

SMALL 2 bedrm, furn trailer, suitable, 1 or 2 people Rsnt + util 382 2159

QUIET privacy mobile home, large wooded plot, furnished 2 bedrm, den cathedral liv rm, preferred married couple $185 plus util, month's security 687 7224 after 5

Motor Homes For Sale 712

COACHMAN Motor Home, 25', 24,000 miles, gen, air, sleeps 8 $10 000 331 3954

WINEBAGO, Motor Home 1971, 20 ft Good condition $5,800 Call 246-5920

Mobile Lots for Rent 721

O A CHOICE of lge shaded sites in Mobile home park, Ruby 382-2473

LARGE spaces avail Limit 2 children No pets Ciccone's Trailer Park in Lake Katrine 336-6960

We Have another space at Parish Lane No entry fee Call Stickles, 338 1060

New Car Agencies 725

Begnal AMC Inc.
"SERVICE WITH A SMILE"
Sales —Body Shop — Service
INDOOR USED CARS
154 Clinton Ave 331-5080

Come on out, you come out better
Ulster County's Car Giant
JOHNSON FORD, Inc.
338 7800 Rt 28 at Circle Kingston

GEM CADILLAC-OLDS, INC.
E CHESTER ST BY PASS
331-2511

GEWANT FORD-MERCURY AMC-JEEP INC.
All Under One Roof
HUDSON VALLEY S SWINGINGEST DISCOUNT DEALER
Rt 209, Kerhonkson 626-7365

AUTOMOTIVE

Campers—Trailers For Sale 705

CLOSE OUT ON ALL '76 COACHMEN RVs
TENT TRAILERS FROM $1,187
TRAVEL TRAILERS FROM $3,995
MINI HOMES FROM $10,500
All In Stock Units
Complete Parts & Accessory Store
CAMPERS BARN
Rt. 28 & 209, Kingston
Next to Johnson Ford
338-8200

New Car Agencies 725

Century Buick - Opel
242 252 Clinton Ave Kgn 338-4000

G T
CHRYSLER PLYMOUTH
DODGE
118 South Broadway, Red Hook

JERRY MARTIN PONTIAC INC
HONDA AUTOMOBILES
708 B'way—Elmendorf St 331 5810

LOUIS SMITH CHEVROLET Inc
"The Better Discount Dealer"
Rte 9W Highland 691-2971

NEW CARS — USED CARS
Kingston Chrysler—Plymouth Inc
Sales & Service
515 Albany Avenue, Kingston
339-5852

Ron Prince Chevrolet, Inc.
Route 9 Red Hook 758 8806
Wholesale Prices ★ on Used Cars

We Buy, Sell, Trade Cars & trucks
MICHAEL CHEVROLET, Inc.
Lowest Prices Fair Deals
339 3800 731 Broadway
THE EASIEST PLACE TO BUY

New & Used Cars 730

A State inspected good running car from $250 only at Public Wholesale, Rt 9-W, Highland

BERZAL OLDS. PONTIAC INC.
246-2861 Saugerties

67 BUICK Riveria, orig paint, orig miles, 69 CHEVY Malibu, 2 dr h/top, exc cond 338-8767

BURTON E. DEITZ
Route 28 USED CARS 331 3270

Buy a Good Car from J Paul? Tell your friends! — Buy a bad one Tell J Paul - He'll make it good! 9W Lake Katrine 382-1959

1973 CAPRI — Mint cond, 43,000 mi stand, sunroof, vinyl top, radials, tape deck, $2350 331-3887

CENTURY MOTORS
896 ULSTER AVE MALL
KINGSTON, N Y 331-7900

1971 CHEVELLE SS 454
GOOD COND LOW MILEAGE
$1400 Call 338-3785

71 CHEVY Vega, very good condition, excellent running, red w/black vinyl roof, $700 338 5329

1971 CHEVROLET Nova 350, 3 speed, R & H, ralley wheels, excellent conditon $1,350 338 7530

1975 CHRYSLER New Yorker, Brougham, with snows, loaded, asking $5 500 338 7535

1965 CHRYSLER ps, pb, runs well $150 Call 331-3617

1965 CHRYSLER Imperial, 1965 Dodge pickup, 1966 Plymouth for parts 331 4948

Clean Cars Needed For Export
KINGSTON AUTO MART
QUALITY USED CARS
BOUGHT & SOLD
175 Foxhall Ave 331 7588

1972 CORVETTE Coupe
350 4 speed
246 4355 or 331 5118

1963 CORVETTE Roadster, 2 tops, new motor, excellent running condition $1,900 339 3147

73 DODGE Coronet Wagon, a t, p s p b $1250
JOHN'S USED CARS
687 7727 Rte 213 Stone Ridge

1972 DODGE Ploara custom, 35,000 mi, a/c, am/fm, vinyl top, cruise cont, new tires, air shocks, 360 c i, 2 brl good mileage Exc cond Must be seen, to sell immed $1550 or best offer 679 7642 after 5p m

1967 DODGE Dart, runs & looks good, $350, '64 Chevy, 6 cyl stand trans $125 338-7874

DUKE'S USED CARS
We Buy & Sell Used Cars
North Rt 32, Kingston 331 0036

1974 FIAT 128, 2 dr, standard trans, 18 000 mi, also '69 Plymouth Road Runner 331 1918

1973 FORD Torino 6 cyl, auto, very good cond, $1,550 Evenings 246-9606 Keep trying

1973 FORD BRONCO, V8, auto, p s, 4 wheel dr, 36,000 mi $2600 331-5241

1974 FORD Wagon- p s, p b, auto trans, exc cond, $2750, 1975 FORD Granada, 8 cyl, stand trans, exc cond $3200, 338 9100 days, 679 7248 eves

68 Ford Sta Wagon exc mechanically, everything works Good rubber, 7 tires, 2 studded, on wheels Some body rust First $500 679-2990

'68 FORD Sta wagon, exc mechanically, everything works Good rubber, 7 tirs, 2 studded, on wheels Some body rust First $500 679 2990

1966 FORD Galaxie 500, good tires, best offer 679-8982

1972 Ford Gran Torino wagon-auto trans p s 4 new tires, front disc brakes, exc cond 338 341

'70 GRAND PRIX p s, p b, p w, a c, runs good, best offer 30 Fairmont Ave, 331 8806 till 9 p m

1971 GREMLIN
EXCELLENT CONDITION $1,400
338-5877

HURLEY MOTORS
GUARANTEED USED CARS
679 B'Way 339-4536 338-8837

KEN OSTERHOUDT
USED CARS
Rosendale 687 9160

KINGSTON AUTO MART, Inc
Quality Cars Bought For Export
175 Foxhall Ave 331 7588

71 Malibu SS Coupe $1795
71 Plymouth Cricket, 4 spd $1095
Sell Me Your Trade
J PAUL'S CAR LOT
Rte 9W Lake Katrine 382 1959

68 MERCEDES BENZ 280 S, exc cond, All options, incl radials, AM, FM, A/c, must be seen $3950 339 3580

1972 MONTE CARLO- 1 owner, Midnight Bronze with vinyl roof, $1900 $100 below Nada Wholesale 246-7627

MUST SELL-'71 GTO, $1600 Call 246-4478

1976 OLDS DELTA Royale 4 dr, all options, very low miles, must sell 331 2000, 8 5

1969 OLSMOBILE Cutlass Supreme, 4 door, air cond, $600 336-5650, 5 6 p m or after 11 p m

'68 OLDS- delta 88, auto trans, p s, p b, equip to haul trailer Elec brakes, Refe hitch, trans cool' 2 snow tires, clean & dependable $650 Call 687-9268

AUTOMOTIVE

New and Used Cars 730

SUMMER SALE AT MICHAEL'S

'76 CHEVETTE Scooter, 4 Spd, Tinted Glass, etc. **$2597** REDUCED

'76 VEGA Cpe., Std., Radio R/Def., etc. **$2997** favorite fact eqpt.

'76 MONTE CARLO Landau Roof, Air Conditioned, etc. **$5197** REDUCED

WHOLESALE TO THE PUBLIC

74 EL CAMINO	Pickup Auto Fact A C Clean	$3397
74 FORD F100	Pickup auto trans low miles	$3197
74 CAPRI 2800	2 Dr, aut trans, clean	$2697
72 HORNET	Sportabout, auto air cond like new	$2297
72 TOYOTA CELICA	Htop 4 spd lite blue	$1997
72 NOVA COUPE	P Steer auto trans	$1997
72 FORD GRAN TORINO	4 Dr factory A C Vinyl top	$1897
68 PONTIAC WAG.	Full power air cond	$597
68 CAMARO	Htop, Hot Rod Special Come See!	$797
67 CADILLAC Fleetwood	4 Dr air cond, all power	$697
69 PONTIAC CATALINA	4 Dr full power	$397
74 CORVETTE	Coupe, air cond 4 spd or auto	$6997
67 JEEPSTER Convert,	4 wd air cond 4 way plow	$1697
72 BUICK LeSabre	Htop factory air very clean	$1497
73 DATSUN 710	4 Speed clean	$1497
73 VW Beetle	4 Speed clean	$1497
71 FORD MAVERICK	Stick shift V 8	$997
70 CADILLAC	DeVille full power air cond	$997
76 CAMARO	Htop full power rally wheels	$4497
70 FORD VAN	needs paint auto trans	$897
72 VEGA COUPE	Choice of 6 from	$897

MICHAEL Chevrolet "The Easiest Place to Buy"
731 Broadway Kingston, N.Y. *Complete Service and Body Shop* **339-3800**

1969 OLDSMOBILE Cutlass, 4 door, new trans, $375 687 0218

'68 OLDSMOBILE Delta 88, like new, many extras' 44,000 miles 657 8092

1941 OLDS 4 dr sedan recent valve job Fair cond, exc interior Plus parts car, $400 518-678-9203

1941 OLDS, 4 dr orig, $450, 1949 BUICK Conv, needs work $650 1957 CHEV, lge pick up, $225 Call 339 3586 or (212) 680 6729

OLDSMOBILE 66 auto, good running cond, low mileage, P/S, P/B, radio, new tires Reas 338 7595

PATRIOT COLONIAL
LINCOLN MERCURY, Inc.
TOP DOLLARS PAID
FOR USED CARS & TRUCKS
RTE 9W BY—PASS 339-3330

1973 PINTO, like new cond, 4 new tires 4 on floor, 4 speakers Disc brakes 679 6761 any time

1971 PLYMOUTH Satallite, 9 pass, stat wagon, P S, P B, A C, clean, nice car $1250 Autoparts of the World, 331 2062

1971 PLYMOUTH- Fury III 4 dr, hard top, 37,000 mi, a/c, 318 c i, 261 carb, good mi, exc running cond, new tires shocks brakes, etc Must sell immed $1100 or best offer, 679-7642 after 5p m

1970 PLYMOUTH Suburban wagon-blue, exc mechanical cond Air cond $850 or best offer 687-9380

1940 PLYMOUTH-4 dr sedan, 66,000 mi, GREAT SHAPE $1250 Call 518 678-9203

1975 PONTIAC Catalina, 4 dr w/air, $2800 74 MUSTANG II 4 sp w/sun roof, 21 000 mi, $2350 72 PONTIAC Catalina sed, $1050 69 BUICK Convert Electra w/air, $850 71 DODGE Charger, $1050 73 BUICK LaSabre sed w/air, $1650 70 PLYMOUTH Satelite Coupe $750 331-7177

'68 PONTIAC Bonneville, p s, auto trans, p b, air $400 Call 331 1108

1964 PONTIAC Catalina, 60,000 original miles, auto trn trans, $200 338 0317 after 6 p m

1969 RED FORD Station wagon, 6 cyl, any reas offer Call 338-5906 after 6 p m

DOZENS of cars $500 or Less LET ME SELL IT FOR YOU '71 VEGA Auto $1095 J PAUL'S CAR LOT Rte 9W Lake Katrine 382 1959

1973 VEGA NOTCHBACK, 43,000 mi good condition, 1 owner $1,000 Call Beth 331 2080

WE BUY USED CARS TOP $$ PAID
DICK GIORGI PONTIAC
HIGHLAND, 883 7800

1974 Z28 CAMARO, over $7,000 invested, best of everything 600 miles on new 327 B & M turbo hydramatic Must sell - getting married make offer (518) 537-6790

'66 CADILLAC Fleetwood Brougham, excel cond, asking $525. Make offer. 331 7094

Imported Cars 735

Amerling Volkswagen Inc.
Cleanest Used Cars In Town
Route 9W 336 6600
Authorized Sales & Service

72 Blue TOYOTA Corona Deluxe, fully equip, am/fm, a t, air cond exc cond $1295 687-9341 10 am-5pm Mon Fri, 687 7413 Sat & Sun & eve

BRUMUN MOTORS, Inc.
RTE 28, KINGSTON
331-0641 331 0642
FIAT—SAAB

1970 FIAT SPYDER— 1971 VOLKSWAGEN BUG Asking $1100 each 626-7353 days

1966 Jeep wagoneer
327 4 wh d needs work
$450— Call 339 5658

Kingston Imports Inc.
Mercedes Benz — Datsun
101 Smith Ave, Kingston
Phone 338-3464

68 MERCEDES-BENZ 280-S, exc cond, All options, incl radials, AM, FM, A/c, must be seen $3950 339-3580

MUSIKER TOYOTA INC.
Your Authorized Toyota and Volvo Dealer
East Chester St By Pass 339 3313

1970 PORSCHE
911T — 5 SPEED
331 3973

AUTOMOTIVE

New & Used Cars 730

MUSIKER TOYOTA END of JULY USED CAR SALE

Many of these cars are priced at WHOLESALE
No Reasonable Offer Will be Refused

'75 IMPALA 2 Dr., Auto., P/S, P/B, 24,000 Miles
'75 C-10, 6 Cyl., Auto, Radio, etc., 16,000 Miles
'75 VW RABBIT, 2 Dr., Radio, 19,000 Miles, 4 Spd.
'75 DATSUN Pickkp, 4 Spd., Radio, 4 Cyl.
'75 VW BUG, Radio, Auto., 16,000 Miles
'75 VOLVO Auto., 2 Dr., 13,000 Miles
'74 VW WAGON, 4 Cyl., Auto., Radio, etc., 18,000 Miles
'74 FIAT 2 Dr. Cpe., 4 Cyl., Radio, 4 Spd., 17,000 Miles
'74 DATSUN B210, 4 Cyl., Radio, 4 Spd., 26,000 Miles
'73 FORD Pinto Wgn., 6 Cyl., Auto., Radio, Roof Rack, 57,000 Miles
'73 FORD MAVERICK, Auto., P/S, 6 Cyl., 25,000 Miles
'73 K-20 chev. Auto., P/S, P/B, 4 WD, Plow, 53,000 Miles
'73 IMPALA 2 Dr. Cust., P/S, P/B, R/Def., 34,000 Miles
'73 TOYOTA Celica, 4 Spd., Radio etc., 42,000 Miles
'73 VOLVO Wgn., Auto., P/S, 6 Cyl., 37,000 Miles
'73 CHEVY Nova SS, 6 Cyl., 3 Spd., Radio, 37,000 Miles
'73 PLY. Duster Auto., P/S, 36,000 Miles
'72 FORD F-100, 6 Cyl., 3 Spd., 38,000 Miles
'72 CAPRI, 28,00, 6 Cyl., 4 Spd., Radio, 53,000 Miles
'72 VW Wagon, Auto., Radio 46,000 Miles
'72 CAMARO 4 Spd., V⁸, P/S, Air, 39,000 Miles
'71 BUICK Skylark, 4 Dr., Auto., P/S, P/B, 86,000 Miles

For Personalized Service Ask For
BILL WEST
Gen. Manager
A.C. WHITMORE
Used Car Manager
JIM CAVE
Sales Rep.
JANE KRAAYENBRINK
Sales Rep.
Also In Stock A Large Selection of
NEW CARS & TRUCKS
MUSIKER TOYOTA Inc.
Authorized Toyota & Volvo Dealer
E. Chester St. By-Pass
Kingston, N.Y.
339-3313

CLEAN-TOP CONDITION
USED CARS

1975 AMC Matador 4 Dr., Tan	$3495
1974 PINTO Squire, Green	$2895
1974 VEGA H'back, Gold	$2395
1974 PINTO Runabout, White	$2395
1973 MAVERICK 2 Dr., Gold	$2595
1973 AMC Gremlin, Blue	$1995
1973 VEGA 2 Dr., Gold	$1595
1972 VW Super Beetle, Blue	$1695
1972 GRAN TORINO Sub., White	$2195
1972 JEEP Wagoneer, 4 WD, White	$3195
1971 TOYOTA Corona 4 Dr., White	$1495
1971 FORD Pinto 2 Dr., Green	$1595
1969 AMBASSADOR 4 Dr., White	$1295
1975 HORNET Suburban	$4295

All Cars Above Inspected & Guaranteed

AS IS SPECIALS

1972 MATADOR, Sub.	$1195
1971 MATADOR, 4 Dr.	$1095
1969 DODGE Sub.	$ 595
1969 REBEL Sub.	$ 495
1968 AMBASSADOR Sub.	$ 495
1968 AMERICAN 4 Dr.	$ 295
1967 REBEL 2 Dr.	$ 350
1966 BUICK 4 Dr.	$ 195
1964 CHEVROLET Sub.	$195
1964 BUICK 4 Dr.	$195
1973 TOYOTA Celica 2 door	$2995

BEGNAL AMC
154 Clinton Ave., Kingston
331-5080

Imported Cars 735

'75 TOYOTA Corolla wagon perfect cond, roof rack radio, 6 radial tires 14 000 mi, leaving country 382 1266

1974 TOYOTA, MKII 6 cyl A C 4 spped, 2 dr H T, Excelient condition, private owner never driven in winter, 22,500 miles, $2,895 657 8205

1973 TOYOTA Corolla Deluxe, A 1 Shape A Good Deal for A Cheap Price Phone 246-6030

'71 TRIUMPH TR6- white, am/fm, 4 new steel radials, $2600 Call 255 1137

1967 TRIUMPH GT 6, 4 spd over drive, new shocks, wire wheels, fast, $695 Also MGB parts, many at reasonable prices 679 2164, 679 6919

1970 V W
Excellent condition
$1075 Call 687 9612

1975 VW RABBIT — Standard, Michelin radials, exc cond $2550 Call 679 8119 bet 5 & 8 pm, keep trying

Trucks for Sale 740

1975 CHEVY VAN custom paint & interior, loaded with extras, Must sell, 336-6917' or 331 2334

1974 CHEVY Van- series 10, needs work on drivers door & quarter panel $1,400 338-3032

'73 CHEVY ¾ ton pick up' p s, p b, 4 speed, heavy duty 960 Orlando St, 339 4426

1966 CHEVY ½ ton pick up, V8, mechanically exc, needs paint, $700 Firm 246-9422 or 246-5153

1955 DODGE power wagon, FWD, 10' plow, PTO winch, aluminum utility body, 15' boom, new tires, runs great $1,600 679-2200

Trucks for Sale 740

FORD pick-up truck for sale or trade for smaller car 331 9275 after 5

1972 Chevy G 20 VAN — redone interior & exterior Good cond Days, 339-5410 Eves 331-9116 Make an Offer

1967 TOYOTA pick-up, good shape, $795 Trade accepted Call evenings 657 8815

Auto Service 746

VanKleeck's Tire Service
Wheel Alignment--Brake Service
Hercules Tire Distributor
R1, 9W, Lake Katrine, N.Y. 382-1292

Auto Tires—Parts 750

1966 INTERNATIONAL travel all for parts Call 657 8453, after 6p m

SEMPERIT Radial Tires, Becker AM/FM radios, foreign car service Gus Emig 338-5187

Imported Car Parts 751

AUTOPARTS of the world
36 St James St, Kingston 331-2062
KONI Shocks BLAUPUNKT Radios
SEMPERIT Tires MARCHAL Lights
Total Foreign Car Parts Coverage

Bicycles 755

We Service 5 & 10 speed Bicycles
POTTER BROS SKI SHOP, Rt 28, Kingston 338 5119

Motorcycle Insurance 759

MOTORCYCLE INSURANCE
Package policy available Same day service, financing on premiums available, 6 9 or 12 mo policy with competitive rates
LAWRENCE A QUILTY INC
INSURANCE
58 Pearl St Kingstin, N Y
331-4761

Motorcycles 760

BMW Can Am
YAMAHA
Holsapple's Rec Vehicles
Bearsville 679 2890

BUSTER DUNN sales & Service
SUZUKI
Rt 28 Kingston, N Y 339 5500

HONDA '73 350, excellent condition, $695 or best offer Call 338 1563

1967 HONDA 50 cc
LIKE NEW—Helmet
Reasonable, 338-2636

1975 KAWASAKI 900, perfect cond, 6000 mi $200 and take over payments CAll 657-6638 Owner must sell! Going in service

1975 KAWASAKI S3 400 trail, low mi, great condition $950 Call 331 7832 after 6p m

73 KAWASAKI 350 Enduro, excellent condition 8,000 miles $595 338 5454 anytime

MONTESSA — BENELLI
FOUR SEASON CYCLE
Phoenicia, N Y 688 7633

ROBINS CYCLES
Sales, Service, Parts Accessories
Rte 32, Saugerties 246 5351

1975 SUZUKI 1600 miles, sissy bar, crash bars, with 2 helmets Exc cond 338 8667

1973 SUZUKI- 750 GT, with 6,000 mi $1,000 firm Call 338-3032

'69 SUZUKI 500 excellent condition, 12,250 mi must sell $650 or best offer 338 6439 or 338-6275

1975 YAMAHA 400 Enduro, low miles, excellent condition, $800 Paid $1300 331-8038 any time

1971 YAMAHA 200 Elec start, + spare parts, helmets, & auto lube Asking $175, needs minor work Call 336 6380 after 6 p m

YAMAHA 350, 1975, bought new in April, 331-3774, 331 7374 Still under warranty.

Wanted—Automotive 770

Junk Cars Removed
Ray's Auto Salvage
246-2209

BLONDIE

Young & Raymond

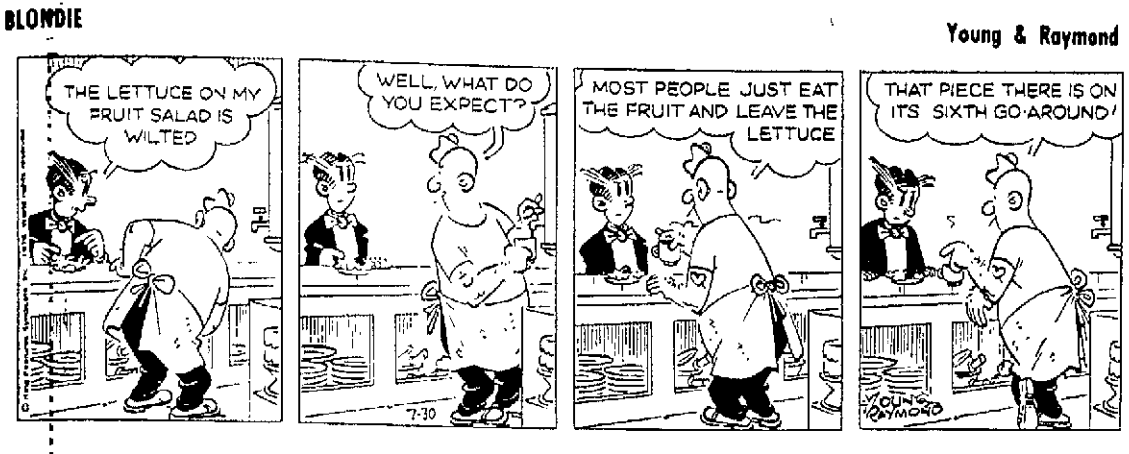

BUGS BUNNY

by Stoffel & Heimdahl

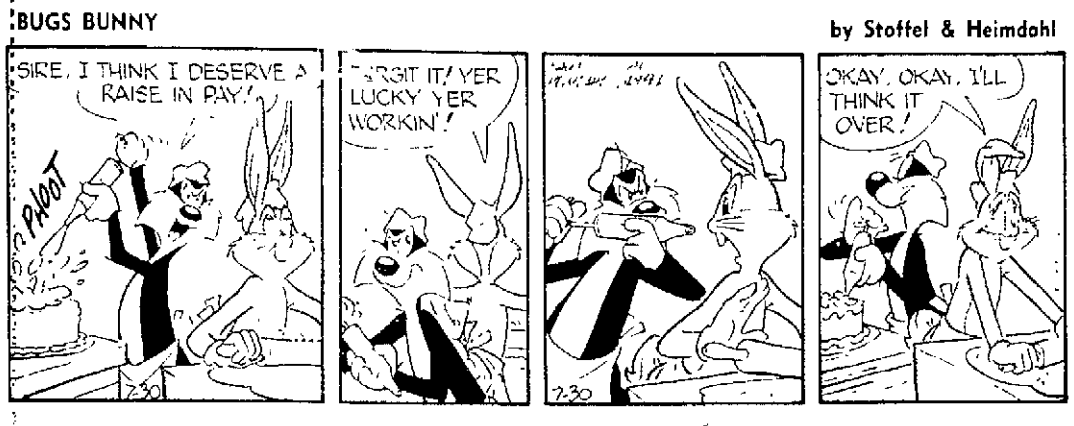

PEANUTS

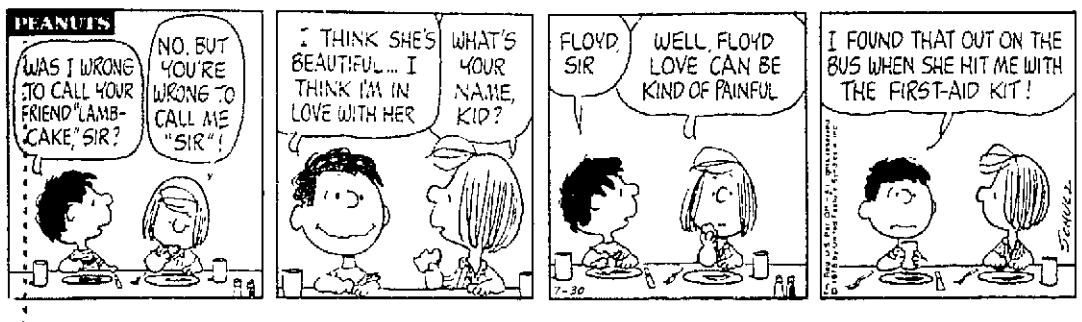

PRISCILLA'S POP

by Al Vermeer

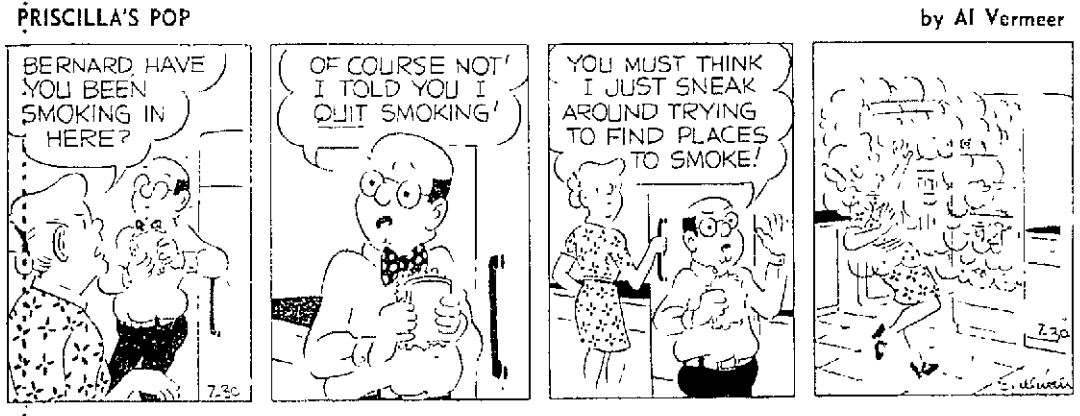

HENRY

by John Liney

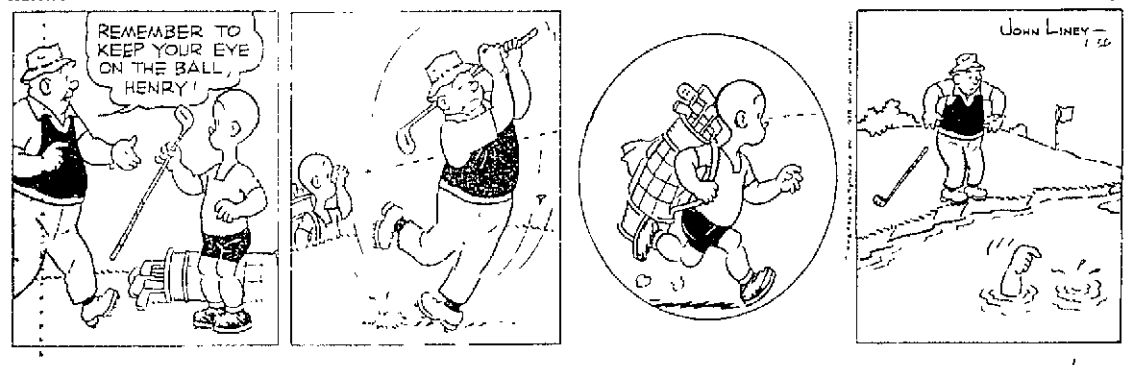

EEK & MEEK

by Howie Schneider

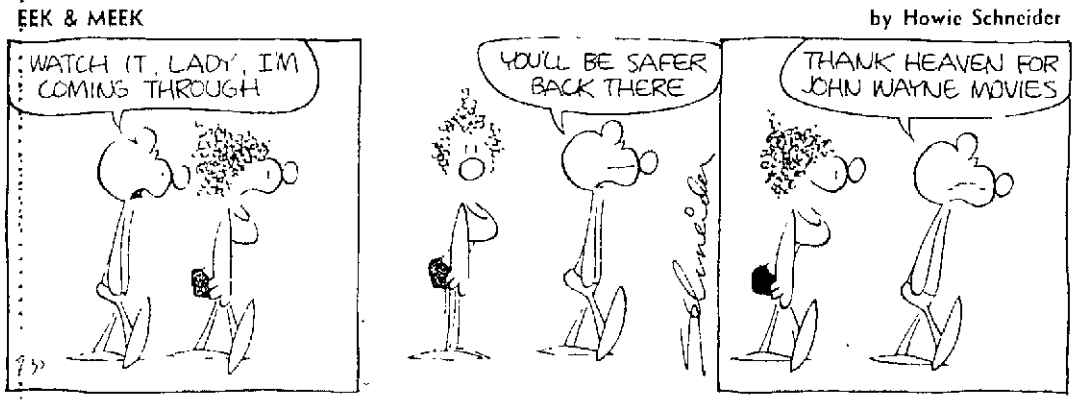

THE BORN LOSER

by Art Sansom

FRANK AND ERNEST

by Bob Thaves

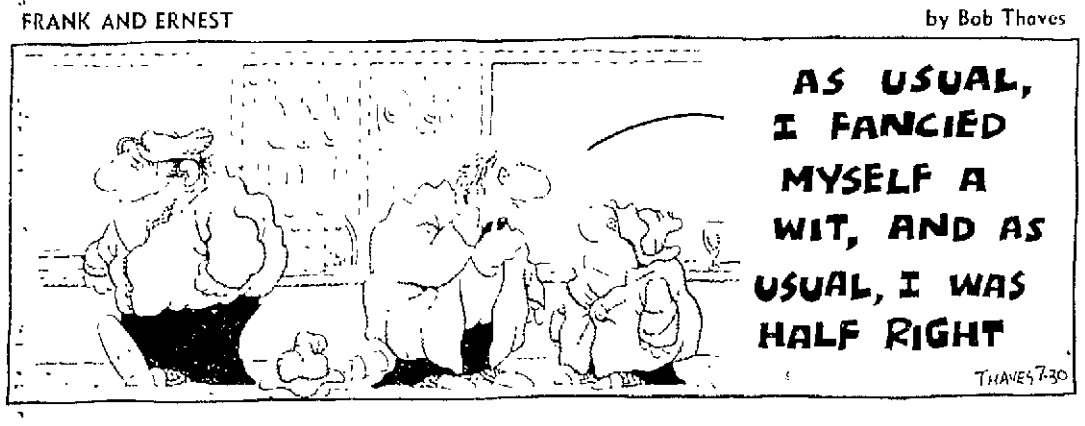

NANCY

by Ernie Bushmiller

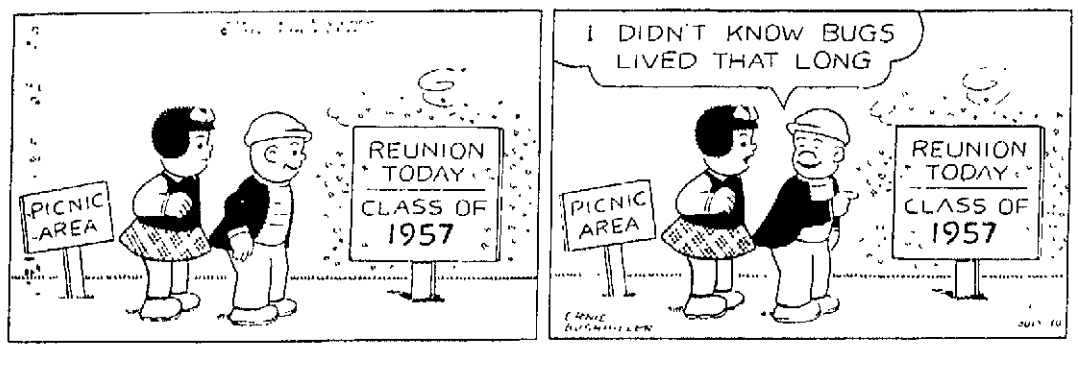

Jean Adams TEEN FORUM

By Jean Adams, Phd.

BRIEF: (Q.) I have gone with a lot of boys. I break up with every one of them. I just can't seem to go with a boy more than two or three weeks.

Pretty soon, I'm afraid that no one is going to want to go with me because they will think I'm going to break up with them. I don't want a reputation like that. But I don't know what else to do. —13 in Pennsylvania

(A.) You are not ready to go steady. Few 13-year-old girls are. So don't blame yourself for the past breakups. But DO avoid future ones by avoiding getting tied up.

Be friends with several boys. It will be fun, and if you find one you are ready to settle down with you will know. Going steady then will mean something to both of you. Until then don't try to narrow down to one boy.

(Q.) Marcia likes someone else. He is using her. Marcia and I are good friends but that's not enough. This boy is going out with another girl but Marcia still likes him.

She told me she will give him one more month before deciding if she will go out with me. What can I do to win her over? This boy comes back to her when he has no one else, and he treats her like garbage. I can't give her up. I love her too much. — Still Hoping in Connecticut

(A.) Your caring for Marcia does not mean that she HAS to care for you.

At present she likes the other boy, no matter how imperfect he may be. As long as she does, you can't win her over to like you in the way you want her to.

You can continue to be her friend, though, and you should. Because she needs you. She is in trouble just as you are. Being in trouble together sometimas brings people closer.

(Write to Dr Jean Adams, care of this newspaper, P. O. Box 2402, Houston, Texas 77001. Every letter is read, but because of the great number received Dr. Adams cannot send personal replies.)

Your Horoscope

By Jeane Dixon

SATURDAY, JULY 31

Your birthday today: This year you're pushed into new enterprises before you're quite ready. Free time is spent trying to keep pace. Rely on your own resources, since you lack training or tradition to guide decisions. Relationships are complex, suffer from your preoccupation with necessities. Today's natives are positivists, know themselves only enough to realize they make their own troubles and triumphs. Travel is their metier.

Aries (March 21-April 19): Healthy self-interest begins at home. Spend time with your garden or hobbies, alone, to think about solutions to family problems, of which there'll be plenty.

Taurus (April 20-May 20): Disregard associates' moods. Get to the core of difficulties. Don't let logic override strong intuition. Find some rationale for doing as the spirit moves you.

Gemini (May 21-June 20): Renew significant personal contacts. Thrift is still a virtue, incredible as it seems to those you deal with. Keep evening enjoyment of music and the arts free of shoptalk

Cancer (June 21-July 22): You must put up with people as they are. Your rewards are various intangible satisfactions as well as money. Entertaining is favored.

Leo (July 23-Aug. 22): You can pull off a personal coup if you use extreme tact and avoid comment that might be construed as gossip. Additional backing is available for practical ventures.

Virgo (Aug. 23-Sept. 22): Conservative methods are still feasible despite current conditions. You've a right to defend your resolutions against latecomers with opposing views.

Libra (Sept. 23-Oct. 22): Impatience is your main hang-up. What looked so simple at a distance turns out to be complicated. Travel requires caution and extra time. Don't rush matters.

Scorpio (Oct. 23-Nov. 21): It's a day for intensive study. Tap your deeper nature for new inspiration. Friends prefer to argue, but are agreeable to cooperation

Sagittarius (Nov. 22-Dec. 21): Money is easily scattered and hard to accumulate. Seek introductions to new people beyond your usual circle. Begin a different line of image-building.

Capricorn (Dec. 22-Jan. 19): You gain financially by concentrating on business, but you'll probably tread on a few toes and risk harsh comment. Joint resources improve.

Aquarius (Jan. 20-Feb. 18) . Creative projects attract support, but much depends now on clarity of expression. Speak out directly for what you want. Be careful driving or using tools.

Pisces (Feb. 19-March 20): Safety measures on financial arrangements are essential, as partners change their minds on direction and details. Seek an expert's advice, then use it.

DAILY CROSSWORD PUZZLE

ANSWER TO PREVIOUS PUZZLE

Edited by Margaret Farrar

© 1976 LOS ANGELES TIMES

ACROSS

1 Shrubby plant of Corsica
6 Nell of stage fame
10 Helper: Abbr.
14 Curving inward, as a parrot's beak
15 Tourist's choice
16 Form an opinion
17 Fragment
18 Cohan hit
20 Slangy term for a revivalist
22 Western hero
23 Black or Red
24 Decimal unit
25 Spanish article
26 Portion
28 15th century ruler
32 Honshu bay
35 Abase
38 Barkley, for one
39 Heroes of 1844 novel
42 Ruined city in Iran
43 "Magic" word for children
44 Famous name in China
45 Worn down by friction, Rare
47 Flap
49 Elders: Abbr.
50 —— truth (certainly)
52 Unpropitious
55 Algerian cavalryman
58 Another time
61 Guard of a kind
63 Cord
64 Adjective suffix
65 Yeast
66 Prongs
67 Earthy deposit
68 High: Prefix
69 Press or literary

DOWN

1 Tourist needs
2 Farewell
3 Line
4 Like Lady Godiva
5 Frozen sweets
6 Stand of trees
7 Loomed
8 Norse giant
9 Saul's grandfather
10 Kind of tape
11 Appear
12 Immunologist's concern
13 Govt. employees
19 Poetic pronoun
21 Tries
25 State symbol
27 Artistic work
28 "Mighty —— rose.."
29 Hide's partner
30 Dry: Prefix
31 —— facto
32 "—— girl!"
33 Fold up
34 Whilom
36 West Point mascot
37 Native: Suffix
40 Abalone
41 Hyson, for one
46 Arlen heroine
48 Pooh-Bah, mod style
50 Open to view
51 Scientist Enrico
53 Singer Frankie
54 Napery
55 Lanky
56 Kind of type
57 Way off
58 Football, for one
59 —— boy!
60 Cozy place
62 Near East fabric

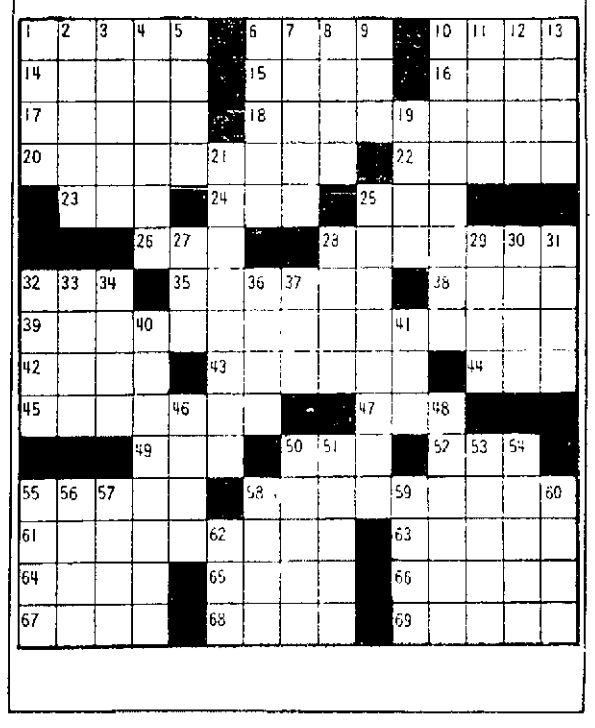

WIN AT BRIDGE

Strong hand begs overbid

NORTH 30
♠ 8 7 3 2
♥ 9
♦ Q 7 4
♣ A K J 10 6

WEST
♠ A J 5 4
♥ K 3
♦ J 10 9 8
♣ 8 5 2

EAST
♠ 10 9 6
♥ 6 5 4 2
♦ 5 3
♣ Q 9 7 3

SOUTH (D)
♠ K Q
♥ A Q J 10 8 7
♦ A K 6 2
♣ 4

East-West vulnerable

West	North	East	South
			1 ♥
Pass	2 ♣	Pass	3 ♦
Pass	4 ♦	Pass	4 ♥
Pass	Pass	Pass	

Opening lead — J ♦

By Oswald & James Jacoby

We have made up today's hand from a question sent us by a California reader. The hand is a trap in that it is mighty easy to get too high with the North-South hands

The bidding in the box is expert bidding. South is just too weak to open with a two bid, so he jumps in a new suit at his second turn to bid.

North isn't happy. He has just 10 high-card points, but if South has a real two-suit hand the three diamonds to a queen may be just what the doctor ordered. So, he raises to four diamonds.

Now South bids four hearts to convey the message that his heart suit is self sufficient. He had too much for a mere jump rebid to four hearts. North gets the message and passes

Four hearts is a good contract. South wins the diamond with his ace and promptly plays ace and a second trump. West takes his king trump. West takes his king and leads a second diamond. East has to follow and South takes it with the king

Now South draws trump with two leads discarding spades from dummy, leads a club to dummy's ace and then cashes the king of clubs and throws off the spade queen from his hand He continues with the jack and it doesn't matter what East does now.

If East covers with the queen, South trumps and returns to dummy with the queen of diamonds to cash his two good clubs and sluff the spade king and small diamond from his hand If East doesn't cover the jack, South sluffs the spade king and continues clubs East must play his queen South trumps, goes to the dummy with the diamond and cashes the good club, making six. If West takes his ace of spades when he is in with his trump king, he will hold the contract to five.

Ripley's Believe It or Not!

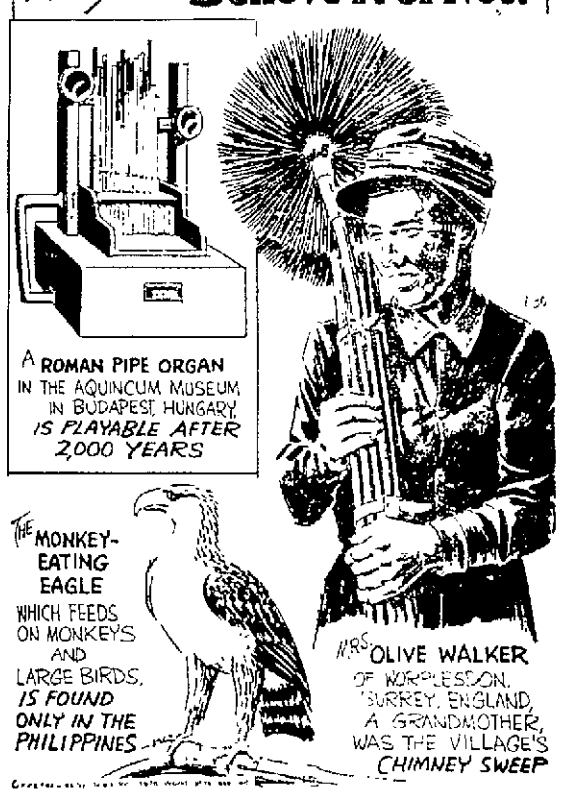

B.C.

by Johnny hart

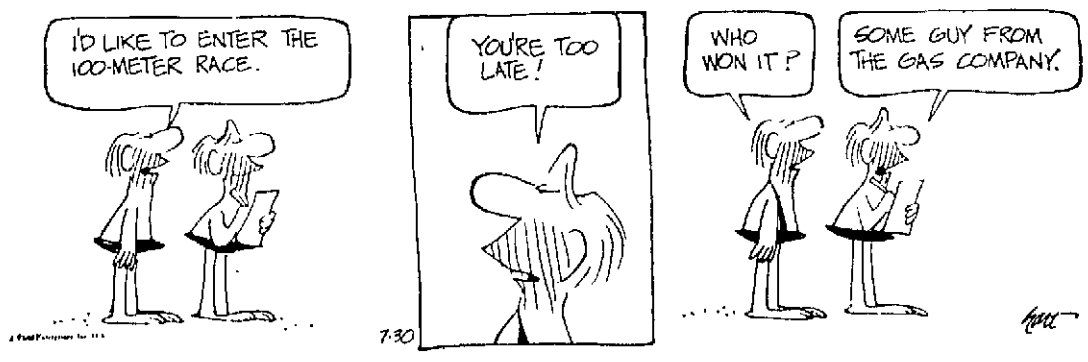

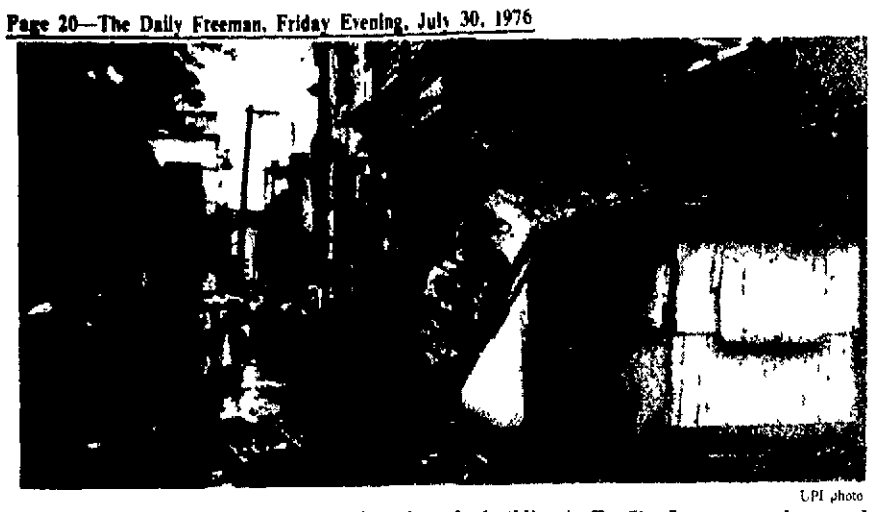

UPI photo

ROOF COLLAPSED — A huge roof section of a building in Da Sha Lan, a very busy and popular shopping lane for the locals in Peking, is collapsed in the world's strongest earthquake in 12 years that struck near Peking and Tientsin Wednesday.

City of 1 Million Is 'Flattened'

HONG KONG (UPI) — Police set off sirens in Peking today and warned residents to evacuate homes and office buildings because of possible new quakes in the same area hit Wednesday by the world's most powerful temblor in 12 years

As more than a million relief workers spread through the denoely populated Hopeh province searching for dead and injured, there still was no official word from the Chinese government on the extent of casualties from the first quake or a strong aftershock 15 hours later

However, the city of Tangshan, 100 miles southeast of Peking, was reported almost demolished Members of a French delegation visiting there said nearly every building in the city of 1 million had been flattened

Peking residents said news of possible new quakes came before dawn when sirens sounded in some parts of the city and police and public security officials went into buildings in other areas.

They sa. 1 security authorities warned residents to leave their homes and office buildings and join the hundreds of thousands who spent the past two nights outside in temporary shelters

These sources said they believed similar warnings were issued in Tientsin, 75 miles to the southeast, and other cities and towns in the quake area.

The Peking correspondent of Japan's NHK Radio and Television network said he was talking with Tokyo at the time the warning came. He reported that he was ordered to cut off his conversation and leave the building immediately.

The NHK report said a dense fog engulfed the city as people poured into the streets, gathering in parks and other public places

Other Peking sources said many people stayed in the center of some of the city's wider streets Tents and temporary shelters already lined the sidewalks and streets and filled many vacant lots and other open spaces.

Wednesday's quake, with a magnitude of 8.2 on the Richter scale, was the strongest recorded in a dozen years and possibly the worst in China this century.

Military units nearby set up emergency relief headquarters and units from around the country sent men and material to aid in searching for the dead and missing, treating the injured and sheltering the homeless

Chinese authorities refused to provide details of the situation in areas harder hit than the capital, which suffered only light damage.

Don't Answer Questions

Several elderly readers have notified the Daily Freeman that a man identifying himself as a Freeman employe has called them requesting answers to questions about their families and living conditions as part of a survey.

The Freeman is not conducting such a survey. If anyone you don't know calls and asks if you are a woman living alone, if you have relatives at home, if you are retired, etc., hang up and notify the police. If the caller says he is making a survey for the Freeman, we would appreciate being notified also.

Such callers may be burglars or confidence men looking for targets.

Carey OKs Thrift, Dice, Ex-Con Bills

ALBANY (UPI) — Gov Hugh Carey today announced his approval of legislation to hold down the cost of medical malpractice insurance, allow gambling by charitable groups and remove raodblocks to the employment of ex-convicts.

The omnibus malpractice bill authorizes hospitals to set up their own mutual malpractice insurance company, requires itemized verdicts in malpractice suits and sets contingent fees for attorneys in malpractice cases

Doctors and hospitals faced with massive premium increases have warned that higher costs will spark job actions, hospital closings and a flight of physicians from the state.

The governor also approved a bill designed to remove legal restrictions barring reformed conkicts from a wide variety of job fields.

The law says ex-inmates may receive from their parole board a "certificate of good conduct" if the board is satisfied of the their reformations. A oneto five-year waiting period after release or parole is required for such a certificate.

It will be illegal for an employer to refuse a job to an ex-convict with such a certificate solely because of his previous criminal record. Exceptions would be made for fields related to the person's prekious crime, police work or similar jobs.

Carey also signed into law a bill implementing a constitutional amendment approved last fall to allow non-profit and charitable groups to operate "games of chance "

Such games will only be allowed if authorized by a municipality in a referendum The non-profit groups must be in existence for three years before they could operate a game of chance

The "games of chance" are defined as those where prpres are won by choosing certain numbers, colors or symbols Slot machines, bookmaking policy games and such card games as poker or blackjack are not permitted

The state Racing and Wagering Board has responsibility for administering the law

Carey also approved bills to:

— Require the use of reflectorized bicycle tires. The law will be implemented by the Motor Vehicles Department. In lieu of the tires, reflectors may be mounted on the spokes of each wheel so that they are visible from the side.

— Direct the state Health Department to launch a "research program into the causes and prevention of Rocky Mountain Spotted Fever," which can be fatal if not properly diagnosed and is carried by ticks. Carey said there has been "an alarming rise in the tick population" in the state in recent years.

— Mandate more stringent reporting requirements for private proprietary homes for adults The legislation also sets standards of competence and character for the operators of such homes

— Increase the maximum amount available through the Crime Victims Compensation Board from $15,000 to $20,000 and the weekly maximum from $135 to $250. The board awards funds to compensate crime victims for uosses through injuries suffered.

— Require the sealing of arrest recrrds and return to the accused of fingerprints and photographs when a person accused of a crime is not convicted Carey vetoed a bill last year which would have required the destruction of arrest records However, the new law requires their sealing and provides that the records may be reopened by law.

"PROMENADE ALL"
right on over to
The Woodstock Playhouse
to see a portrayal of the American dream flowered and soured—but enduring Opens Aug 5 679-2436

R.B. RICE
SPRAY PAINTING
Specializing in all types of
METAL ROOFS
18 yrs. local. exp.
Phone 331-1950

GEM CADILLAC OLDSMOBILE
BODY SHOP
Quality Repairs on all makes
FREE ESTIMATES
E. Chester St. By-Pass, Kingston
Call Jack Butler, Mgr. 331-7640

Genuine
HOOVER VACUUMS
Sales & Service
Arace Appliances
562 B'way Phone 331-8369
Discount Prices

OFFICE SPACE
4 Rooms
204 Fair Street
331-9242

ATTENTION
PARTICULAR AUTO OWNERS!
L & M is one of the most modern auto body and fender repair shops in Kingston. Factory and custom zing paint jobs are yours with today's modern equipment and yesterday's prices.
L & M guarantees all spray painting and body and fender work.
L & M prices are low because we have the parts needed for your repairs and because of our quality and quantity work
L & M welcomes your inspection of sample work in our showroom
ONE CALL that s all — to Kingston's largest auto parts house
L & M AUTO PARTS
338-0030

Master Charge or BankAmericard
SHOES for the whole family
ALL AT LOW PRICES
Thom McAn
for the whole family
Nursemate White
professional service shoes
Mother Goose
for children
FANN'S
DEPT. STORE
Rosendale Shopping Center—Route 32 Phone 658-3188
Next to Rosendale Food Center

BLACKTOPPING
Residential & Commercial
Top Soil — Fill
Backhoe & Bulldozing
WENZEL BROS. CONST. CO.
Free Estimates
331-1292 331-4772

Sweet Corn
Yellow—White—Butter & Sugar
and Garden Vegetables
GILL CORN FARMS
Hurley Mt. Rd. (near Lomontville)
331-8225

Leeds
POOL CENTER
IS THE LEADER
SENSATIONAL
MID—JULY POOL SALE
Many "one of a kind" super specials
on
"MUSKIN" AND "COLECO" POOLS

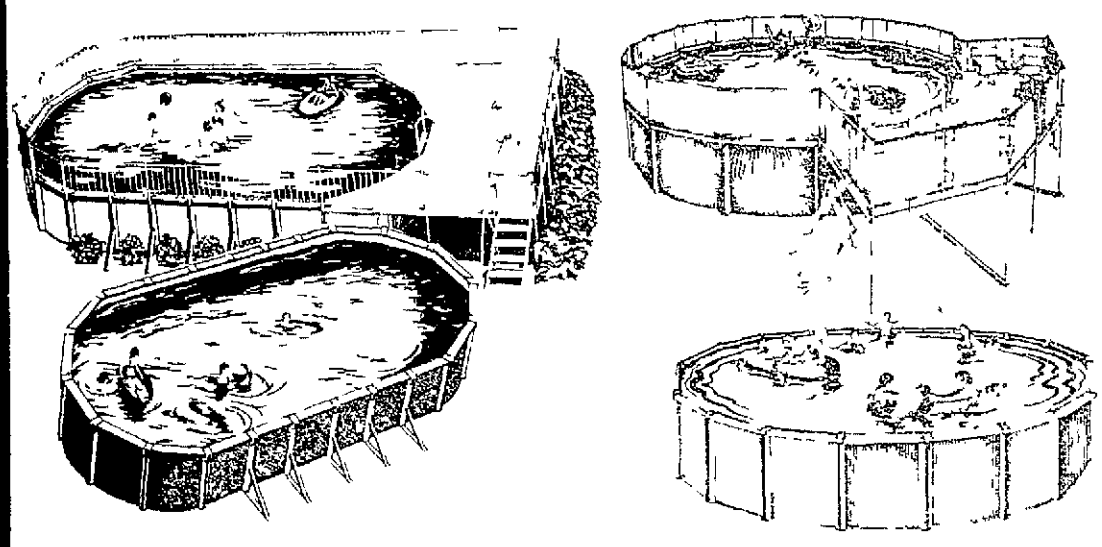

ROUND POOLS—OVAL POOLS—DECK POOLS
ALL ALUMINUM AND STEEL POOLS
BUY TO-DAY
AND SWIM IN A WEEK!
all pools sold subject to prior sale
YOU CAN'T AFFORD TO MISS THESE BARGAINS!
Installation Available by Leeds Own Pool Pros
EASY FINANCING ARRANGED
CLOSED SUNDAYS
CLOSED SUNDAYS
Leeds
Ulster Ave. Mall at E. Chester St. Bypass
HOURS: Daily 10-8, Sat. 10-5, Closed Sundays
336-5844

JULY SALE
GREAT TIME TO BUY
WHILE QUANTITIES LAST!
BIG SCOT
AND
CLEARANCE
THRU SATURDAY
Great Savings
SUMMER CLOTHING
CLEARANCE
• TOPS • SHIRTS • SHORTS
SPECIAL SELECTION
ANY 2 FOR $3.00
SINGLY $1.88
36 POSITION LOUNGE
WHILE THEY LAST!
REG 15.99 SALE $10.88
3 TIER UTILITY TABLE
WITH ELECTRIC OUTLET
WHITE — GREEN — YELLOW
REG 6.99 SALE $4.88
CABIN TENT
9½' x 7½' BASE
FIRE RETARDENT CANVAS
NOW $59.99
PLASTIC RIOT!
15½" ROUND DISH PAN
2 PK ICE CUBE TRAYS
WITH BIN
14 QT. OVAL WASTE BASKET
YOUR CHOICE 88¢
SACK OF SPONGES
REG 69¢ 25 PACK 39¢
4 PACK
IVORY SOAP
PERSONAL SIZE 39¢
3 PIECE TANK COVER SET
MACHINE WASHABLE
PINK ONLY
REG 3.99 $1.99
NAP SACK COMFORTER
MACHINE WASHABLE
ASSORTED STYLES
REG 12.99 $10.88
COOL CUSHION
REG. 2.29 SALE $1.49
DESITINE DABAWAY
REG 1.10 54¢
JOHNSONS BABY POWDER
REG 1.89 $1.09
THE BEATLES
2 RECORD SET
"ROCK 'N ROLL" MUSIC
REG 9.74 $6.39
FLICKER DISPOSABLE SHAVER
REG 1.69 79¢
OLD SPICE STICK DEODORANT
REG 1.49 78¢
CAR CARRIER
STEEL BAR
REG. 10.99 SALE $6.88
OPEN DAILY 9:30 a.m. TO 9 p.m.
SUNDAY 11 a.m. TO 5 p.m.
USE OUR LAYAWAY PLAN or
CONVENIENTLY LOCATED
ROUTE 28 KINGSTON
between
THRUWAY TRAFFIC CIRCLE AND ROUTE 209

United Way
Thanks to you it works... FOR ALL OF US